JANUARY 11, 1921

ys

Men's Furnishings Now at
January Clearance Prices

ve on

s

rcoats!

lity and style—Now
n the Clearance—

d and regrouped into four
asy and thorough. The qu
ments are superior to
e prices.

nce of the entire year and
man and young man in
e suits and overcoats. Ple
ll as the medium-built m

Overcoats
Young Men
y Underpriced—

0.00, now 36.50
0.00, now 43.50
0.00, now 49.50
5.00, now 59.50

ll-wool suits in the sea
reasted models. Overco
Ulsterettes and staple
ics and shades.

LOOR—TODAY)

Parsons

H YOUR NERVES
L YOUR HEALT

may believe that Chiropractic is the
h in health today, thousands do, but
you need a Chiropractor, you need one
e, and with a record of scientific, conscien
rk. Our staff represents 10 years' exper
spinal adjustments, and we are constantly
with the very latest developments of
us gently readjust the joints of your bod
hand and thus UN-PINCH your nerves, pe
Nature to restore YOUR health.

X-Ray Service
ate, sanitary rest room for EACH patient
Continuous service until 8 p.m.
CHILDREN'S DEPARTMENT.

arsons-Los Angeles
Palmer School
H-I-R-O-P-R-A-C-T-O-R-S
4 Mason Bldg., Broadway at Fou
ept. Store.) IMPORTANT—String This A
Chiropractic spinal analysis, without

That Cold Wi

HILL'S
CARA QUININ
BROMIDE AND La Grippe

ghs
Neglected Colds are Dangerous
Keep this standard remedy handy for
akes up a cold in 24 hours—Relieves
pe in 3 days—Excellent for Headache
rm does not affect the head—Causes
ate in Hill's.

DRUGGISTS SELL IT

The Los Angeles Times

"Sail on, sail on, and on, and on."

WEDNESDAY MORNING, VOL. XL. JANUARY 12, 1921.

LATEST MORNING EDITION

5 CENTS

SOVIET MURDERS SCORED; WORSE THAN CZAR

Austrian Government Totters

3RD BLOW TO HOTELS.

...shing of Teeth at Capital.

...'s Simple Inaugural ...Upsets Landlords and Big Stores.

...of Reaping Big Prices ...Outsiders Receive Severe Jolt.

...GRAFTON S. WILCOX.
[EXCLUSIVE DISPATCH.]
...SHINGTON, Jan. 11.—Yield-...request of President-elect ...elaborate inauguration ...plans were abandoned ...

...will be no official inaugu-...rals. There will be no re-...inaugural ball. There ...big public ceremony on ...front of the Capitol, where ...ing throngs of Ameri-...assembled to see the In-...President take the oath ...his inaugural address. ...Congressional commit-...inauguration, turning a deaf ...to pleadings of disappointed ...hotelkeepers and mer-...chants, refused to comply to the ...Mr. Harding's request ...simplicity in his induc-...

...GUESTS.

...will the big holiday fea-...omitted, but the oath of ...to be administered to Mr. ...in the Senate chamber, ...to be witnessed by not ...than 300 guests.

...given immediately ...of the Congres-...to tear down the ...erected on the ...for the cancel-...racts for work in ...plans as origin-...announced also ...moved invitations ...be eliminated. ...to be privileged few ...accommodated in the ...will be by card.

...TO HARDING.

...consisting of Sen-...and Overman ...Reavis, Can-...sent the following ...to Senator Harding to-...

...committee on inaugu-...telegram transmit-...as chairman dated ...1921, indicating your de-...formal ceremonies in connection ...on the fourth ...March and that the same ...conducted practically ...course. The committee ...your suggestion in ...which it was made and ...subject to your ap-...the inaugural cere-...take place in the Sen-...which involves no dis-...the arrangement inci-...inauguration of the Vice-...and involves no expense ...incidental expenses ...as the circumstances will ...

..."P. C. KNOX."

...CONSTERNATION.

...Washington awoke and read ...New papers telling of ...Harding's request for aban-...of inaugural functions there ...consternation. Members of ...committee dashed down-...hurriedly called a meeting ...the situation. Social ...and princesses threw the mo-...and silliest establishments ...by sudden cancellations ...for gowns and hend dress ...inaugural ball. Hotel pro-...asking $50 a day for bunks in ...dancing on Pennsylvania ave-...the throes of despair. ...dealers and grandstand ...stood at the unexpected ...of souvenir concessionaires ...instant.

...FUL AFFAIR.

...ing of the citizens' inaug-...ation was a mournful af-...fair. Harding's request and ...the newspaper placed an ...on the streets calling upon ...citizens to arise and go ahead ...inaugural plans. The mod-...majority, however, decided that ...inaugural ball should be carried out. The ...person to be inaug-...-in-chief—and that his ...should be respected as the ...of the finance committee ...showed that $115,000 had ...received in subscriptions from ...This will be returned to the ...

...Harding's action was al-...generally commended in Con-...Those who have been demand-...simplicity were par-...stated.

...Workers' Pay Reduced.

[BY A. P. NIGHT WIRE.]
STOCKTON (R. I.) Jan. 11.—...F. Cook, textile manufacturers, ...Cook today announced a wage reduction ...to go into effect at the mills here ...

WILLING TO DELIVER NATION INTO HANDS OF FORMER ENEMIES

[BY CABLE AND ASSOCIATED PRESS.]

LONDON, Jan. 11.—The Austrian government has announced to the Entente that it is at the end of its resources and no longer is in a position to continue, according to a report which has reached official German quarters, says a dispatch to the London Times from Berlin.

The government has declared its intention to retire January 15 and place the administration of the country in the hands of the reparations commission, the dispatch adds.

PRESIDENT DRAWN INTO FIGHT ON CORK MAYOR.

O'Callaghan Case is Put Up to Wilson and Decision is Expected Soon; Legal Battle Promised.

[BY A. P. NIGHT WIRE.]

WASHINGTON, Jan. 11.—Decision as to the deportation of Lord Mayor O'Callaghan of Cork, who arrived last week as a stowaway without a passport, was referred today to President Wilson. The President's advice was sought at today's Cabinet meeting. He thus was called upon to decide between the position of Acting Secretary Davis of the State Department, who has insisted on exclusion of the Lord Mayor for attempting to enter without a passport, and that of Secretary of Labor Wilson, who has refused to acknowledge jurisdiction of the State Department until the case has been presented to it.

With the Labor Department declining to recognize jurisdiction of the State Department and the State Department insisting on its right to order deportation under war-time powers conferred upon the President, officials of the Labor Department stated the case had reached an impasse calling for the intermediation of the President.

Secretary Wilson is known to be willing to abide by any disposition the President makes.

O'Callaghan will appear Thursday before the commission of the Committee of One Hundred investigating conditions in Ireland. This was announced today by the commission. The commission said other witnesses would include Emil Peyolt, an American sailor on the steamer West Canon, on which O'Callaghan came to this country, and which was at Cork when that place was burned.

READY TO FIGHT.

[BY A. P. NIGHT WIRE.]

NEW YORK, Jan. 11.—The legal right of the State Department to issue an order of deportation for Lord Mayor Donal O'Callaghan of Cork, requested today by acting Secretary of State Davis, will be contested in the courts if necessary, counsel for the Lord Mayor announced here today.

A statement issued by the Lord Mayor's counsel, J. H. Lawless of Norfolk, Va., and M. F. Doyle of Philadelphia, after a conference with Lord Mayor O'Callaghan, asserted final judgment in the case rests with the Department of Labor.

"The decision of the State Department that the case of the Lord

(Continued on Second Page.)

RECORDS OF CENSUS MAY BE SAVED.

Damage by Fire Will Cost $2,000,000 to Replace; Take Three Years' Time.

[BY A. P. NIGHT WIRE.]

WASHINGTON, Jan. 11.—Census Bureau officials said today it would cost $2,000,000 and require from two to three years to copy off and thus save the census records damaged by the fire last night in the basement of the Department of Commerce Building.

Complete examination of the damage done by water and fire showed that the 1890 records were almost totally destroyed. The records of 1860, 1870, 1880, 1900 and 1910 were partly damaged by water.

Cigarette smoking was blamed in the Senate today for the fire in the commerce department. Senator Smoot of Utah declared that smoking during working hours in the government departments should be stopped. He and Senator Poindexter, Republican, Washington, urged establishment of a federal archives building to protect such valuable records as were destroyed in the commerce department fire.

AIRMEN OUT OF WILDS.

Stage Fist Fight at Mattice.

Navy Flyers Missing for Weeks Reach Mattice and Find Greetings.

Near Death for Long Time; Saved by Indians and Taken to Settlement.

[BY A. P. NIGHT WIRE.]

MATTICE (Ont.) Jan. 11.—The long trek to civilization of the three American naval balloonists came to a dramatic climax here today when Lieuts. Stephen A. Farrell and Walter Hinton came to blows over statements alleged to have been made by the latter in a letter to his wife. The other flyer is Lieut. Louis A. Kloor, Jr.

When they arrived at 2:20, after a sixteen-day's journey from the Hudson Bay Company post at Moose Factory, near where they descended December 14, the three aeronauts, bound in a tie of friendship through their facing death together, apparently were inseparable.

An hour later Lieut. Farrell sat in the log cabin home of H. P. Williamson, clerk in the Hudson Bay Company store, telling of the party's adventures.

SEE DISPATCH.

He was shown copies of news dispatches, among them a letter alleged to have been sent by Hinton to his wife and published in New York, which said:

"Mr. Farrell fell from exhaustion several times. Wanted us to cut his throat and take his body for food and asked us to go on and let him die, but we decided to stick and die together. I was the only one that did not express my feelings and kept them cheered up."

Hinton then came in. He told Farrell he should not continue his talk to newspapermen, as he had dispatches from the Secretary of the Navy forbidding them to talk until an official report was filed.

"You rat, you have been talking yourself," Farrell snapped back. He then accused Hinton of writing false reports, referring to the letter.

Hinton replied that the letter had been published without his consent, but that its contents evidently had been exaggerated.

Farrell then went into another room to apologize to Mrs. Williamson for his language. While he was gone, it is said, Hinton declared his remark about exaggeration was made only for Farrell's benefit.

Farrell returned. More words passed. Then Farrell took off his coat and struck Hinton on the jaw. Hinton was sent sprawling over a table.

Newspaper men and others stepped between them.

"DOUBLE-CROSSED."

Claiming that he had been "double-crossed" in regard to the writing of letters for publication, Farrell said:

"I wrote a letter to Frank Bent, commissioner of contracts of New York, and he (Hinton) asked me to write on it that it was not to be published."

He added that Bent was an intimate friend and evidently had done as he requested. He said he thought Hinton and Kloor wrote their letters under the same agreement.

MUCH QUIBBLING.

Lieut. Farrell said tonight there was much quibbling among his companions and himself during the three days they were lost in the woods. He claimed he was in better physical condition than either of his comrades, and at night he would lie on the exposed side of Hinton to keep him warm.

"As a matter of fact," continued Farrell, "I could have licked both of them and could do it now."

Farrell said he held no grudge

(Continued on Third Page.)

OUSTER PLOT DIRECTED AT WOOLWINE?

Underworld Emissary Busy at Sacramento With Bag of Money, Report Says.

[EXCLUSIVE DISPATCH.]

SACRAMENTO, Jan. 11.—Rumors, persistent, but the origin of which could not be traced, were in circulation here tonight that an emissary of the element which would see an underworld formed in Los Angeles had been in Sacramento for two days in an effort to force the removal of Thomas Lee Woolwine as District Attorney of Los Angeles county.

This emissary, well known to Angelenos here to have been active in behalf of those accused of nation-wide bunko operations, is said to have brought with him a considerable sum of money which he did not take away.

When this man reached Sacramento his first effort, it appears, was directed toward finding some one who might reasonably be expected to gain a respectful hearing from the State administration. Such a man was approached in the person of a party leader, but developments indicated that the caller declined to take any part in the contemplated move.

The underworld emissary, having failed in this effort, next planned to reach the administration through a Southern California legislator. No tangible results have yet appeared from this alleged second attempt to obtain Woolwine's removal. It was denied tonight by Martin Madsen, private secretary of Gov. Stephens, that the matter in any form has reached the Governor's office.

ASKS MILLIONS FOR ALLEGED SLANDER.

W. P. SLAUGHTER FILES SUIT AGAINST FOUR NEPHEWS AND NIECE.

[BY A. P. NIGHT WIRE.]

DALLAS (Tex.) Jan. 11.—W. P. Slaughter, brother of the late Col. C. C. Slaughter, has started a suit for $3,000,000 damages, alleging breach of contract and slander, against four nephews and a niece. All the defendants are children of the late Col. Slaughter, who left a $16,000,000 estate.

The petition, filed late yesterday, alleges that by verbal agreement with his brother, the petitioner, at a salary of $6000 a year, managed the colonel's three ranches, 180,000 acres, in Marlin, Howard and Hansen counties, another of 35,000 acres in Hudspeth and El Paso counties and one of 10,000 acres in Hill county.

After Col. Slaughter's death in February, 1919, the plaintiff alleges the defendants discharged him. He names them as R. L., A. A., E. Dick and C. C. Slaughter, Jr., and Mrs. Minnie Slaughter Veale.

FORMER PRESIDENT BURIED.

[BY CABLE AND ASSOCIATED PRESS.]

SAN SALVADOR, Jan. 10.—Funeral services for Gen. Rafael A. Gutierrez, former president of Salvador, were held yesterday. The government had decreed a state funeral.

(Continued on Second Page.)

COMMUNISM IN RUSSIA RULE OF PERSECUTION, SAYS YANK SOCIALIST

[BY CABLE AND ASSOCIATED PRESS.]

ALLAHABAD (British India) Jan. 11.—The police are powerless to quell the rioting in this region, which has spread to Sultanpur, sixty miles to the northeast, where buildings have been burned. Troops have been summoned from Lucknow. Six hundred persons have been arrested.

LONDON, Jan. 11.—A Reuter dispatch from Allahabad says official advices from the riot area say that the situation is well in hand.

BERLIN, Jan. 11.—"Communism in Russia is robberism; it tolerates imprisonment, persecution and execution without trial; it has brought Russia starvation, disease and death. There is no government. 'It is a worse autocracy than Czaristic government,' and I lived there for over twenty years under the Czar," M. Schwartz, American Socialist of San Francisco, recently released from imprisonment of four months in Moscow, declared today.

With his wife, known twenty years in America as a Socialist worker under the name of Jessie M. Molle, he went to Russia last June and attended the second congress of the Third Internationale.

THROWN INTO PRISON.

The couple were thrown into prison August 6 because they failed to approve conditions in Russia. They were released December 31, after Mrs. Schwartz went on a hunger strike, and sent to Lenine, Trotzky and Tchitcherin notification she preferred to have her death advertised to the working classes of America rather than suffer further hardships at the hands of the Bolsheviki, whom she had believed exponents of justice to the workers until she arrived in Russia.

Mrs. Schwartz died at Reval, December 20, from the effects of her long solitary confinement and hunger, and her husband is returning to America to give even worse pictures of conditions in Russia than many Italian, British and German delegates to the congress of the Third Internationale have painted.

"Before I went to Russia," he said, "I came to Berlin and visited Mrs. Karl Liebknecht to express my sympathy with her over the death of her husband, whom she has charged Noske with murdering. Now I have come to see her again and tell her Communist leaders in Russia have killed my wife and that I am going to America to tell the working people the truth about the soviet government which I formerly sympathized with thoroughly and supported.

ALL CUT AND DRIED.

"I want to tell them what that second Conxress of the third internationale was. It was only Zinovieff, Bukharin, Lenine and Trotzky. It was all cut and dried. Members were told what action to take, and they did not dare do otherwise."

Before their imprisonment, Mr. Schwartz and his wife traveled through fourteen governments; they visited Samara, Tambov, Nizhni-Novgorod, Tula, Kazan and

(Continued on Second Page.)

TAXPAYERS WHET AX FOR FORTY FAT COMMISSIONS.

Association Plans Abolition of Every One Not in Constitution; Fight Stephens's Camouflage.

BY KYLE PALMER.
[EXCLUSIVE DISPATCH.]

SACRAMENTO, Jan. 11.—Every board, bureau, commission, agency and department of the State government not provided for under the State constitution will be abolished if the Legislature adopts a governmental reorganization bill now nearing completion in the local offices of the Taxpayers' Association of California.

The measure, planned to save the taxpayers of the State millions of dollars and provide a more efficient administration of State affairs, is expected to make its appearance in the Assembly early next week.

Will H. Fischer, director of the Taxpayers' Association, admitted tonight that he has decided to have his measure introduced. Prior to this admission it was believed that the association represented by Fischer would delay submitting a consolidation plan until after Gov. Stephens introduced the administration's proposed economy plan.

SHARP DISAGREEMENT.

Fischer would not reveal the cause for his sudden change in plans, but it is believed that sharp disagreement on fundamental policies to be employed in instituting genuine economies caused a breaking off of negotiations between the Governor's office and the Taxpayers' Association.

Beginning with the State Board of Control and ploughing down through a mass of petty departments and commissions, it is understood that the taxpayers' bill will "wipe the slate clean," even to the abolition of local boards for State hospitals, reform schools, homes and Normal schools.

Elimination of the State Board of Charities and Corrections also is said to be proposed by the measure, with provisions being added for a transfer of the duties of this board to a new department that will be created through consolidation of numerous existing commissions.

The Immigration and Housing Commission and the Industrial Welfare Commission are wiped out and their activities and powers grouped

(Continued on Second Page.)

FLIGHT TO CANAL IS DELAYED.

Seaplanes Are Damaged in Salina Cruz Harbor; Repairs Are Made.

[BY A. P. NIGHT WIRE.]

SAN DIEGO, Jan. 11.—Radio reports from the aircraft tender Arcostook, received by radio tonight, said that six of the F-5-L seaplanes making the trip from San Diego to the Panama Canal had been damaged slightly in Salina Cruz harbor, Mexico. The message said that repairs were exceedingly difficult on account of high northerly winds that were blowing but had been satisfactorily made.

"F-5-L's numbers 10, 12, 8 and 15 reached the Gulf of Fonseca January 9, getting away from Salina Cruz during a lull in the weather. The remaining F-5-L's were ready to take off January 10, but were detained by a rough sea until January 11. NC-seaplanes numbers 5 and 6 will not be able to get away from Salina Cruz until the morning of January 12. All flying personnel is well and confident."

DOOMS EMERGENCY BILLS.

Immigration and Tariff Measures Are Likely to be Defeated.

[BY A. P. NIGHT WIRE.]

WASHINGTON, Jan. 11.—Testimony taken by the Senate Immigration Committee in hearings on the Johnson bill prohibiting immigration for one year has failed to prove existence of an emergency, according to Senators who tonight analyzed evidence submitted by more than thirty witnesses in the last week. They declared the charge that "millions of aliens would flood the United States, increase unemployment and create economic chaos" had not been proven.

One member of the committee predicted that inasmuch as the bill admittedly was an emergency measure, it probably would be sidetracked until the emergency could be proven. Others expressed similar opinions, saying present immigration laws would remain unchanged until the committee could draft permanent legislation. The committee plans to conclude its hearings this week and begin drafting a report to the Senate next week.

NO CHANGE IN RATIO.

Chairman Colt told the committee today that testimony taken showed conditions in Europe had not produced any change in the ratio between the number of immigrants as compared with the number of aliens returning to Europe.

W. E. Bennett, attorney for a Chicago lumber company, the principal witness today, declared passage of the Johnson bill "would make it impossible for the farmer to stay in business."

H. F. Hunter of the Chicago, Milwaukee and St. Paul Railway, told the committee it would be a burden on the farmers to bring in pauper immigrants.

E. C. Leedy, general agricultural agent of the Great Northern; H. W. Byler, general immigration agent of the Northern Pacific, and C. L. Seagraves, supervisor of agriculture for the Atchison, Topeka and Santa Fe Railway, said Ellis Island was an impracticable place to find farmers or to attempt educational work.

FIGHT TARIFF BILL.

[EXCLUSIVE DISPATCH.]

WASHINGTON, Jan. 11.—Hearings on the Fordney emergency tariff

(Continued on Second Page.)

LATEST NEWS.

"THE TIGER" BAGS TIGERS

GAWLIOR (Central India) Jan. 11.—The former French Premier, Georges Clemenceau, who is a guest of the Maharaja of Sinhia, has bagged two full-grown tigers.

STOCKTON REJECTS BONDS

STOCKTON, Jan. 11.—Stockton voters today rejected the proposal to issue bonds to the amount of $1,500,000 for carrying out the Calaveras flood-control project by a majority of 189.

GOV. HARDING TO HOLD JOB

WASHINGTON, Jan. 11.—Secretary Baker said today he would leave to his successor the matter of recommending the name of a new Governor of the Panama Canal Zone to succeed Gov. Harding, whose term expired yesterday. The Governor will continue to act.

HOLD ALLEGED PLOTTERS

BROWNSVILLE (Ten.) Jan. 11.—Ireno Villareal, Francisco Palacio and Santiago Esquivel, Mexicans, were arrested at Rio Grande City by Department of Justice officials and brought here tonight, where they were incarcerated on charges in connection with activities alleged to have been directed against the Mexican government.

CAVE-IN KILLS WELL DIGGER

SALT LAKE CITY, Jan. 11.—Samuel Tolley, 71 years old, well digger, was caught in a cave-in of a well near Nephi, Utah, and killed.

IMPETUS FOR ECONOMY.

Administration Bill to be Ready Not Later Than Tuesday, It is Said.

[BY A. P. NIGHT WIRE.]

SACRAMENTO, Jan. 11.—Efficiency and economy, urged by Gov. Stephens in his message to the Legislature, received new impetus today with the organization of the Senate and Assembly committees and the announcement by Gov. Stephens that the administration bill for reorganization of State agencies would be ready for introduction not later than next Tuesday, and possibly sooner. Reconciling the various items included has taken much time, it was explained, but the work is being hurried as much as possible.

Other problems having to do with the cost of government, and of living generally, were taken into cognizance in the Senate, where Senator Inman presented a resolution calling for an investigation of the Railroad Commission, and announced that he was arranging a hearing under it next Tuesday.

FIVE SPECIAL ATTORNEYS.

Efficiency and economy were brought before the Assembly directly today by the introduction of five bills by Assemblyman Cleveland of Watsonville, each to abolish a special attorney in the State service. The men whose jobs will disappear if the bills are passed and signed will be the attorneys for the Board of State Harbor Commissioners, for the State Commission in Lunacy, the State Market Commission, the State

(Continued on Second Page.)

CROWDER URGES ACTION.

Confers With Cuban President, Who Believes Loan Terms Too Onerous.

[BY CABLE—EXCLUSIVE DISPATCH.]

HAVANA, Jan. 11.—Gen. Enoch Crowder had a two-hour conference with President Menocal at the palace this afternoon in which President Wilson's special envoy pointedly urged immediate initiation of steps to solve the economic, financial and political problems embarrassing the republic, in default of which the United States would be compelled to intervene under the Platt amendment.

Having listened to explanations of the island's predicament offered by various factions, Gen. Crowder advised the President of the necessity of action stablizing business conditions and permitting the abolishment of the moratorium.

The proposals under consideration include practically refinancing the Cuban government by American banks. If President Menocal accepts the plan the moratorium will be lifted without delay.

TERMS TOO ONEROUS.

President Menocal's chief objection to the pending proposition is that the terms of the loan from $50,000,000 to $100,000,000 offered by New York bankers are too onerous. He contends only a one or two-year loan is needed and that available security is so ample that not more than 5 per cent interest is warranted. The

(Continued on Second Page.)

Profiteers May Hang to Posts, Unions' Threat.

[BY CABLE AND ASSOCIATED PRESS.]

VIENNA, Jan. 11.—Threats to hang profiteers on lampposts were made by members of several unions at a conference with Chancellor Mayr today. The conference had been called by the chancellor to devise means of checking rising prices.

Notice was served upon the government that unless it could show before the end of the month that measures had been taken which would suppress profiteering, members of these organizations would "take the law into their own hands and hang them to lamp posts."

Sinn Feiner is Killed by Band; Another to Die.

[BY CABLE AND ASSOCIATED PRESS.]

BELFAST, Jan. 11.—John Doran, prominent young Sinn Feiner from Camlough, South Armagh, scene of recent attacks on the police, was shot to death last night after being taken from his bed by seven armed men. A sister was injured in trying to prevent her brother's removal.

SENTENCED TO DEATH.

[BY CABLE AND ASSOCIATED PRESS.]

DUBLIN, Jan. 11.—A sentence of death has been promulgated in the case of Joseph Murphy of Cork, found guilty by a court-martial of having led an attack in Cork October 8 on the military when he carried a bomb and revolver. A soldier was killed in the attack.

Senator Kenyon Wants Lobbyists to Tell Business.

[BY A. P. NIGHT WIRE.]

WASHINGTON, Jan. 11.—A law requiring lobbyists here to register, telling who they are and whom they represent, was advocated today by Senator Kenyon, Republican, Iowa.

"Washington is crowded with lobbyists," he declared, "The oil, lumber and other big interests are lobbying. Kansas has a law requiring lobbyists to register. We ought to have one here."

UTILITIES TAX REPORT FILED.

State Board Makes Statement to the Governor.

Amounts to an Increase of More Than One-third.

New Rates Would Add About $17,000,000.

[BY A. P. NIGHT WIRE.]

SACRAMENTO, Jan. 11.—The State Board of Equalization tonight presented to Gov. Stephens a statement indicating that readjustment of tax rates upon public utilities, in proportion to the tax that would be borne by general property to meet the estimated revenue requirements, would mean an increase of a little more than one-third in the tax rates upon such utilities.

The board at a meeting today also decided to recommend to the legislative communities which are taking up this week the problem of tax revision, that a tax be imposed on automobile transportation lines. Revenue now being lost to the State because of deflection of business by the auto lines from other carriers, which are paying a State tax, is said to aggregate $500,000 a year.

EXACT PERCENTAGE.

The exact percentage of contemplated increase in rates upon public service corporations, according to the computations of the Board of Equalization, is .3498. In order to arrive at this figure the board had to obtain through the State Controller's office data from the cities and counties of the State, inasmuch as there is no State tax upon general property in California. The last of these figures were received late today.

The suggested new rates would add approximately $17,000,000 to the State's income during the biennium beginning July 1, 1921. This sum is generally accepted as the prospective deficit for the next two years.

COMPARATIVE TAX.

The Board of Equalization's report today showed the following comparison between present rates and those suggested for various public utilities:

Utilities—	Present rate.	New rate.
Railroads and street railways	5.25	7.08
Gas and electric	5.60	7.55
Telephone and telegraph	4.20	5.09
Banks	1.16	1.56
Insurance companies	2.00	2.00
Franchises	1.20	1.62
Car companies	3.95	5.33
Express companies	.90	1.21

Senate and Assembly revenue and taxation committees are to take up the task of finding sources that may be tapped to bring in revenue sufficient to offset the prospective deficit tomorrow when a public hearing with representatives of big oil and gasoline distributing companies will be held. In this connection Senator Sample is pressing a proposal to place at the original source of distribution a tax of 1 cent a gallon on gasoline and distillate.

At another public hearing Thursday night, the public service corporations will be given an opportunity to shew why their rates should not be increased.

IRON WORKERS' PAY CUT.

[BY A. P. NIGHT WIRE.]

READING (Pa.) Jan. 10.—Reading Iron Company, Catasauqua, Pa., announced a wage cut of 20 per cent, effective January 16.

ASSEMBLY TYPISTS ARE UP IN ARMS.

NO, IT'S NOT SALARY OR HOURS, BUT PROPOSED CHANGES IN MARRIAGE LAWS.

[EXCLUSIVE DISPATCH.]

SACRAMENTO, Jan. 11.—Stenographers in the State Assembly are, so to speak, up in arms. They propose to form one of the strongest and most determined lobbies at the State Capitol—and they are receiving assurances of support.

Theirs is not a question of salary or working conditions or an eight-hour day. These problems are inconsequential, chimerical, when considered in the same breath with the infinitely more important issue now agitating the fair shorthand writers.

The full brunt of the stenographers' wrath is borne by Assemblyman Mather of Pasadena and Assemblyman Hart of Orange county, the first of whom would have the Legislature adopt a law requiring a notice of ten days prior to obtaining a marriage license. The second gentleman proposes a statute providing that one of the applicants for a marriage license must prove a residence of thirty days in the county in which the license is applied for.

One of the exasperated stenographers appealed to Assemblyman Isaac Jones of Ontario.

"Romance is being killed," she complained. "There isn't a girl in California who would fail to resent a law that would absolutely prevent her from eloping regardless of what incentive she might have.

"Why," she exclaimed in a burst of indignation, "a girl couldn't even change her mind as some do at the very last minute, if such laws are passed."

A caucus may be expected at any time in the stenographic quarters.

CHANGES METHOD OF COUNTING BALLOTS.

BILL TO BE INTRODUCED TODAY PROVIDES FOR CHECKING EVERY TWO HOURS.

[BY A. P. NIGHT WIRE.]

SACRAMENTO, Jan. 11.—A bill providing for counting at two-hour periods of ballots cast at general elections, or elections involving more than one county, is to be introduced tomorrow by Senator Anderson of Oakland. The measure proposes the repeal of no laws and would provide an additional and optional method of counting the ballots. It is similar to the Kansas election law.

Under the provisions of the bill election boards would include one inspector, three judges and four clerks. A separate room or screened place would be provided in the election booth where two judges and two clerks would retire to count the ballots cast every two hours.

The results of the count would be kept secret and persons seeking to ascertain the progress of the count would be guilty of a misdemeanor, punishable by a maximum of twelve months in jail and $1000 fine.

WILL TRY TO CONQUER PEAK.

[BY CABLE AND ASSOCIATED PRESS.]

LONDON, Jan. 11.—At a meeting of the Royal Geographical Society last night, Sir Francis Younghusband, the traveler and explorer, announced that the Tibetan government, having granted permission, an attempt would be made next year to climb Mt. Everest, the highest known peak in the world.

TO SLASH STATE COMMISSIONS.

(Continued from First Page.)

under a single department under the Fischer plan, it is said.

While declining to enter upon a detailed discussion of his association's economy program, Fischer said that the new bill would largely follow the recommendations contained in a measure submitted by the Taxpayers' Association two years ago. "The proposals in that bill will appear as desirable and necessary," he said, "and I can see no reason at this time for making material changes.

"Our bill is clean cut and unequivocal in its demands for governmental reorganization and economy." Fischer asserted, "and," he added, "it will point the way to a genuine saving to the taxpayer unless there is deliberate waste in State government."

Meanwhile speculation is increasing as to the nature of the counter economy measure to be known as the administration's reorganization measure.

Gov. Stephens is reticent regarding his plans, although the executive and his closest advisers stoutly maintain that the administration will put to shame those doubting Thomases in the Legislature, who now talk of the Governor's program as "camouflage."

ONLY TWO QUESTIONS.

The apparent decision of a majority of the State's Legislators to defer until after the constitutional recess active consideration of the problem of reapportionment, has left as major items upon the legislative stage only the two allied questions of taxation and retrenchment.

And economy was the mos talked of question around the capitol corridors today. Appointment of John Robert White, Jr. of Glendale to head the Assembly committee on governmental efficiency and economy is believed to augur well for something definite from the Governor's office in this matter.

White introduced the Taxpayers' Association economy bill two years ago, and this year before accepting the committee chairmanship, is said to have made clear his continued desire for genuine retrenchment.

However, with all the talk, pro and con, regarding economy, it remained for Assemblyman Cleveland of Watsonville to introduce the first retrenchment measure.

He proposes that the position of attorney for five State commissions be abolished. The commissions thus affected are Harbor Commission, Lunacy Commission, Market Commission, Mining Bureau and State Board of Health. The legal work for these departments is to be handled by the Attorney-General's office under Cleveland's plan.

The Watsonville Senator announced that these proposed eliminations recommended in five separate bills introduced today would be followed by like measures that will attempt to "scrape off the barnacles," from the entire list of commissions and boards.

The question of taxation, it is hoped will be settled before Friday, January 21, to permit the State Board of Equalization to complete the new schedule within the next six weeks. Representatives of the State's oil interests will present the petroleum situation to the Senate and Assembly taxation and revenue committees tomorrow night.

Bilious Headache.

When you have a severe headache, a disordered stomach and constipation, take three of Chamberlain's Tablets. They will correct the disorders of the liver and bowels, effectually curing the headache.—[Advertisement.

LEGISLATORS ARE SEEKING A MOSES.

LOOK FOR SOME GENIUS WHO WILL LEAD THEM OUT OF FINANCIAL WILDERNESS.

[BY A. P. NIGHT WIRE.]

SACRAMENTO, Jan. 11.—The legislative committees on revenue and taxation are seeking a Moses to lead them forth from the wilderness of a close-looming financial deficiency.

The men conceded by the legislative and administration leaders to be best fitted to grapple with financial problems have been assigned to the committees in the two houses, but:

Neither committee has yet a comprehensive plan for producing revenue beyond that already found by custom, although the sum of $17,000,000 not in sight has got be found somewhere.

Therefore, both committees are hoping that the hour will produce the man, and that some financial genius can step forth with a plan that they can adopt. They haven't exactly sent out an "S.O.S." and they aren't crying aloud for help, but they are wondering just what the future will bring forth.

WILSON DRAWN INTO ARGUMENT

(Continued from First Page.)

Mayor comes within the act of March 11, 1918, was made without any hearing of the Lord Mayor's case and based upon the statement prepared by an official of the immigration service at Newport News and filed with the State Department," says the statement.

A WAR-TIME ACT.

"The act of Congress on which this order was issued was a war-time measure and upon the declaration of peace with Germany this law will no longer be in effect." It is contended the spirit of the act does not cover the case of the Lord Mayor.

"As the police officials were directed by the British military authorities to place him under arrest because of his republican views, not only would a passport be refused, but he would be thrown into prison and court-martialed, as trial by jury has been suspended by order of the British government and all trials are held before military tribunals. He also desired to make an appeal for the suffering people of Ireland. He also desired to testify to the conditions in Ireland and especially in Cork."

REACHES LONDON.

[BY CABLE AND ASSOCIATED PRESS.]

LONDON, Jan. 11.—Mrs. Terence MacSwiney disembarked here today from the steamship Panhandle State, which arrived from New York. Only two or three friends greeted her. She intends to remain in England a few days and then proceed to Ireland.

SENATE FINDS NO EMERGENCY.

(Continued from First Page.)

bill were concluded by the Senate Finance Committee tonight after another day of appeals, either to be excluded or included, had opened up what supporters of the measure feared and opponents hoped would add amendments to the bill.

Senators McCumber of North Dakota and LaFollette of Wisconsin, Republican members of the committee, after the hearings announced that they had statements to make relative to tariff. These will be read at a session Thursday, when, it was indicated, several other Senators would also declare their attitude.

The close of the hearings brought indications of a concentration of effort among opponents, and the turbulence with which some discussed the question was accepted to mean they would go far in their fight against passage. A dozen amendments are pending. Some, their sponsors assert, are intended to be facetious, but for the direct purpose of taking up the time of the Senate and, if possible, killing the bill. Senators Thomas of Colorado and Harrison of Mississippi, Democrats, said today that they would seek to have the soldier bonus and immigration bills tacked on the tariff measure.

RECODIFY LAW.

Another Senator, it was reported, was prepared to introduce an amendment which would include the bill to recodify the nation's laws and to demand that this amendment be read. It is a document of sufficient length to keep reading clerks busy two weeks.

Efforts also are being made by sugar growers, dairy interests and other agricultural groups to have the bill broadened to include products omitted. Representatives of dairy interests, numbering more than a score, appearing before the committee today, asked duties on imported fresh and condensed milk and butter.

Growers of live-stock asked that frozen meats be subjected to an import levy.

Appeals of representatives of the dairy industry brought from several members of the committee statements indicating that same consideration should be given to this branch.

SALT LAKE CITY, Jan. 11.—The lower house of the Utah Legislature today unanimously adopted a concurrent resolution memorializing Congress to enact the Fordney emergency tariff bill as expeditiously as possible.

WOMEN RUN LIBRARY.

[EXCLUSIVE DISPATCH.]

FLAGSTAFF (Ariz.) Jan. 11.—The Woman's Club of Flagstaff has taken over management of the local public library, under formal authorization from the City Council.

HARD MENTALLY; HUSKY BESIDES.

Husband Whose Wife is on Hunger Strike Beats Up Cameraman.

[BY A. P. NIGHT WIRE.]

DANVILLE (Ill.) Jan. 11. Harry Birch, a motion-picture cameraman, was beaten into unconsciousness today by Ernest Harrington, whose wife is on a hunger strike to force him to become a church member. Birch had attempted to gain admittance to the house to take pictures.

IMPETUS FOR ECONOMY PLAN.

(Continued from First Page.)

Mining Bureau and the State Board of Health.

The chairman of the Senate and Assembly committees on efficiency and economy each outlined their positions briefly today. Senator Carr said he favored a general scheme for "departmentalization" of the State government, but intimated it might be found advisable later to limit the movement for consolidation of State commissions to three or four at a time so that the morale of the State agencies might be left unimpaired.

Chairman John Robert White of the Assembly committee, however, was outspoken in his belief that action was needed. White said:

"My attitude, as shown by my action in the last session of the Legislature, by introducing the measure that contemplated the reorganization of the State by centralizing power in department heads, is well known. I have found no reason to change my ideas with reference to the efficient exercise of government powers as illustrated in that measure. It is true, however, that that particular measure was not perfect, and that all effective legislation is a matter of compromise, minds meeting minds.

"We of the south came up here to work with the administration along constructive lines, and we are assured that the administration intends to take a far-reaching step toward consolidating agencies and eliminating the many duplications that exist in the State government, and the fact that I have been chosen as chairman of the governmental efficiency and economy committee of the Assembly would augur well for the administration's real desire for the completion of a far-reaching economy program."

While the administration bill is approaching completion, it is known that another bill, sponsored by the Taxpayers' League of California, also is ready to go before the Legislature if its sponsors do not feel satisfied with the provisions of the administration bill.

It also became known today that, while both Senate and House committees are friendly to the administration, and wish to see its measure enacted, there is a possibility that a committee bill will be presented if the terms of the administration bill prove unacceptable to the legislators. However, Associate Justice John T. Nourse of the Third District Appellate Court, who has had charge of the actual drawing of the administration bill, is known to have conferred with leading legislators interested in the bill, so that there seems little probability that a committee bill will be deemed necessary.

TO STOP OVERLAPPING.

The bill, it was learned, will pursue generally the policy of substituting single heads of departments for existing committees; it will do away with many instances of overlapping power or duties, and will likewise transfer related duties now resting with different agencies to but one agency.

The direct saving, it is reported, will not amount to any considerable sum, but those who propose the various changes express the belief that the increase of efficiency in State business will soon cause marked reductions in the costs of government.

RIOTS IN INDIA ALARM BRITISH.

(Continued from First Page.)

many other centers. Schwartz, who is a member of the American Federation of Labor, was sent to Russia by Otto Branstetter, executive secretary of the Socialist party of America, to investigate.

Describing the early part of his visit he said:

"Everywhere we went we were met by brass bands and crowds waving red flags, shouting for the soviet government. But we weren't fooled. From the moment we landed in Petrograd we saw misery dilapidation and squalor. We suspected something was wrong, which could not be explained merely by revolution.

"I began talking to persons of all classes and broke away from our Bolshevist conductors. I soon found that the shouting crowds had to shout or their food ration would be reduced or taken away. I never talked with a single person, outside of officials, who had a good word to say for the soviet government.

"We asked for our baggage and money and papers. We were told we would be given them at the station. We carried more than $3000 of American gold into Russia, which had been taken from us, and we refused to move without it and were thrown back into another prison, where my wife was the only woman in a cell twenty feet square with myself and thirty other men.

"Five days later we were sent to Reval, penniless. There the American Y.M.C.A. gave us shelter, but my wife had suffered too much. I buried her there, assisted by the American Consul and Y.M.C.A. workers, and I am carrying a picture of her grave back to our children and to the American workers who know how devoted she had been to their cause.

"When the Bolshevist Minister, Guchkoff, at Reval, heard I was considering delivering a lecture to the workmen there on conditions in Russia, he sent for me and told me he would get money for me from Tchitcherin if I would leave. He paid me 500 English pounds and expressed deep regret that we had been so badly used, pretending that it had been a terrible mistake."

JUGO-SLAVIA PLOT.

[BY CABLE AND ASSOCIATED PRESS.]

VIENNA, Jan. 10.—Details of the recent plot in Jugo-Slavia to establish a soviet government following a general strike, which was discovered by the authorities in time to frustrate it, were received today. A newspaper strike in South Jugo-Slavia delayed the details.

According to a statement in which the Jugo-Slav Minister of the Interior, Drachovitch, arranged the Communist members of the Constituent Assembly, the Communists planned to murder former Premier Vesnitch, imprison the Prince-Regent and proclaim a proletarian dictatorship.

The Communists had accomplices in the Royal Guard, the police, the army and the telephone service, according to M. Drachovitch, and were ready to seize the mails and establish communication with Moscow. Many bombs, explosives and firearms were procured. It alleged the newspapers were ready to go over to the Communists.

Many men who had made large profits from the sale of necessaries of life at exorbitant prices were found on the side of the Communists. Several hundred Communists have been imprisoned.

CROWDER URGES CUBA TO ACT.

(Continued from First Page.)

New York bankers' terms are for a ten-year loan at 8 per cent.

While these negotiations were in progress, depositors were besieging the National Bank of Cuba, the government depositary, which is one of three banks in difficulty. This bank for several days has been paying to depositors 10 per cent of their deposits, though it is generally understood that government officials, politicians and commercial houses with influence, have been permitted to withdraw practically all their deposits.

EXPECT CLOSING DAY.

Notice of the formal suspension of this bank is expected daily. The victims will be savings depositors with $60,000,000 of deposits and taxpayers, who will be called upon to foot the treasury deficit occasioned by the government deposit of $23,000,000 in this institution.

It is charged by the Gómez faction that this deposit was made in defiance of the law limiting government bank deposits to $20,000,000 in a single institution and that the government officials were getting a rake-off of high interest on this fund.

One of the reasons for declaring a moratorium was the desire to protect this institution and the Spanish bank, which also was insolvent. These banks suffered a loss of $45,000,000 in loans on sugar collateral on a basis of 18 cents a pound. The security now is worth only from 4 to 5 cents a pound.

BANKS TOTAL LOSS.

President Menocal desires to continue the moratorium until arrangements can be made for American banks to take over the institutions in trouble. R. L. Farnham of the National City Bank and several other New York bankers are here, but fail to find the proposition financially attractive. They agree with Albert Rathbone that the insolvent banks are a total loss and that it is folly to postpone reckoning by means of a moratorium which seriously hampers solvent business.

The solvent banks expect to sustain runs when the moratorium is lifted but they have been preparing for this eventuality and profess themselves ready to meet heavy withdrawals. The American banks are rendering aid to the solvent banks for this purpose—on profitable terms, of course.

PORT IS CONGESTED.

Relief of port congestion is another matter which Gen. Crowder discussed with President Menocal. Demurrage charges are rolling up on these cargoes.

At the height of the orgy of sugar speculation thousands of Cubans became suddenly enriched—so they thought—and ordered millions of dollars' worth of supplies and luxuries from the United States. Before the ships arrived, however, the sugar bubble burst, the millionaires found themselves broke and they could not pay off for their importations. This accentuated the disorganization of business and the port congestion. Now, however, the volume of imports has fallen off sharply and still is decreasing.

BANDITS KILL BOY IN ROBBERY IN ARIZONA.

[BY A. P. NIGHT WIRE.]

PHOENIX (Ariz.) Jan. 11.—Two bandits tonight entered the Baber-Jones grocery store in Tempe, nine miles from here, shot H. C. Baber, one of the proprietors, twice, and in escaping from the store, shot Milton Strangler, wounding him seriously, and killed Augusto Hintze, an 11-year-old boy.

KANSAS CITY, Jan. 11.—Two bandits slugged a messenger just as he was emerging from the Produce Exchange Bank here today, seized a satchel containing $20,000 in cash and $8000 in checks and escaped in an automobile.

WIRES GET CROSSED, BURGLAR IS KILLED.

[BY A. P. DAY WIRE.]

OMAHA, Jan. 11.—A crossed telephone connection yesterday, by which the detective chief got a pool hall on the line instead of the number he intended to call, supplied the police with information on a contemplated robbery that led to the shooting to death by a detective last night of an intruder who entered the home of Mrs. William Crutchfield, police said today.

ALLEGED SLAYER OF EASTMAN INDICTED.

[BY A. P. NIGHT WIRE.]

NEW YORK, Jan. 11.—Jeremiah Bohan, former internal revenue agent, was indicted today by a grand jury on a charge of murder in the first degree for the alleged killing of "Monk" Eastman, gangster-soldier, on December 26.

GEN. FIGUERAS DIES.

[BY A. P. NIGHT WIRE.]

MEXICO CITY, Jan. 11.—Gen. Augustin Figueras, alleged to have been implicated in the assassinations of President Madero and Vice-President Suarez in 1913, is dead of heart disease at a ranch in Southern Texas, a statement issued at the Foreign Office last night declared. A warrant for his arrest was issued a few months ago.

KLOOR'S FATHER PLANS WELCOME.

Parent of Naval Balloonist Kills Fatted Pig for Returned Son.

[BY A. P. NIGHT WIRE.]

CROWLEY (La.) Jan. 11.—L. A. Kloor, father of Lieut. Kloor, one of the three naval balloonists whose arrival at Mattice, Ont., was announced today, closed his grocery store soon after he received the news and killed a fatted young [illegible] for the feast to welcome the young officer home.

"It is what he likes best," Kloor stated, "and we want to give him a real home folks' feast."

Mrs. Kloor, who says she has hardly slept since the news of the lost balloon was first received, planned for the homecoming.

BEAVTY

TO THE GRECIANS beauty was something positive, real. Beauty with them was an expression. It was something lived daily, and not an abstract idea. What remains of their old temples exemplify to today's world the finest types of architectural and sculptural beauty.

The Greeks used *ideas* to beautify their homes and their temples. Today good people everywhere use *credit*, and nowhere perhaps is credit more universally used or more positively interpreted than in the purchase of furniture.

Eradicate from your mind once and for all the thought that asking for credit is humiliating. We believe that it strengthens your case to ask for credit. And that is a reason why we choose this method of suggesting it to you. No longer need you go without fine home furnishings for the lack of ready means. All you need is your credit-capital, we will do the rest.

Eastern Outfitting Co.

620-626 So. Main St.

"You furnish the Girl ~ We furnish the Home"

EVERY MORNING IN THE YEAR. Los Angeles Times. The Times Building, First and Broadway.

$1.05 per Month { DELIVERED BY CARRIER

By Mail, in Postal Zones 1 to 4, Including California, Arizona, Nevada, Oregon, Washington, Yearly, $16.00; Monthly, $1.35. In Zone 5, Including Colorado, Idaho, States, Canada and Mexico, Yearly, $18.00; Monthly, $1.50.

Entered as second class matter, December 4, 1881, at the Postoffice at Los Angeles, under the Act of March 3, 1879.

WEDNESDAY MORNING, JANUARY 12, 1921. Vol. XL

GREEK OFFENSIVE BEGI

Turks Are Attacked and Reported Back; Prisoners Taken.

[BY CABLE AND ASSOCIATED PRESS.]

LONDON, Jan. 11.—The Greek offensive in Asia Minor has resulted in important successes for the Greek forces, according to the official communique dated Sunday and received by the Greek Legation here.

The Greek forces in the Brussa sector, the communique says, attacked and dispersed powerful Kemalist formations, taking fifty prisoners and a large quantity of ammunition. In the Ushak sector, it says, the Greeks caused the enemy to retire in disorder, taking 150 prisoners and a quantity of material.

TAKES OFFENSIVE.

Greek forces, says a dispatch to the London Times from Smyrna, are advancing in three columns, nineteen miles north of Banza. Two divisions have received orders to proceed to Ushak, fifty-five miles northeast of Alashehr and 140 miles east of Smyrna, in Asia Minor as supporting forces.

The above dispatch would indicate that the Greeks have begun an offensive in Asia Minor against the Turkish Nationalist forces.

EVACUATION ORDERED.

The British legation in Teheran, Persia, has ordered the immediate evacuation by British women and children of Persia, in view of the announced withdrawal of the British forces in Northwest Persia and the threatened Bolshevik invasion, says a dispatch to the Daily Mail from Teheran.

The dispatch adds that all the foreign legations and nationals, and the Shah, with his court, will leave Teheran in the spring.

WOUNDED NUMEROUS.

[BY CABLE AND ASSOCIATED PRESS.]

ROME, Jan. 11.—Fighting between the Turks and Greeks is reported in the Menderes (Meander) River region of Asia Minor. Many wounded have arrived in Smyrna.

The Greeks started the attack, but

Matchless Milton S

by Fortune Gallo

Director of the

SAN CARLO OPERA

Fortune Gallo, founder and director of the San Carlo Opera Company, the largest traveling opera company in the world, has selected the Matchless Milton as their official piano.

416-418 So. Broadway

Wiley B. Allen

SAN FRANCISCO, LOS ANGELES, PORTLAND, SEATTLE, FRESNO, SAN DIEGO, SAN JOSE, SACRAMENTO

WILSHIRE'S CHOICE HOTEL SITE

OPEN ON 4 SIDES

FOR PRICE SEE

KELLS & GRANT

REALTORS

Wilshire Blvd. at Western

56302

Branch Store: Third and Hill Streets

...ge to Make a Gray Hair Remedy

...Paulson, M. D., who has practiced medicine in New York City for ... years, gave out the following ... for a home-made gray ... "Gray, streaked or ... turned ... quickly turned ... fine gray to quickly turned ... brown or light brown, which- ... shade you desire, by the fol ... remedy that you can make at ...

...ply get a box of Orlex pow- ... at any drug store. It costs very ... and no extras to buy. Dis- ... it in a pt. of distilled or rain ... and comb it through the hair. ... dozen for use and a gold ... guarantee comes in each box. ... safe, does not rub off, is ... sticky or greasy, and leaves the ... fluffy. It will make a gray- ... look twenty years ...—[Advertisement.

FURNITURE ... Ads for NEW? ... Furniture Department. FOLEY'S

SHORES & SHORES ... Mattresses, Mattress Pads, Box Springs and other Products of Service. Beds, Bed Lounges, Springs, Mattress, Kid- ... Cribs, Cribs, Bassinets, Bassinet Pads, Bassinet Covers, Bassinet Hoods, Bassinet Canopies, Bassinet Frames, Bassinet Springs, Bassinet Mattresses, Bassinet Pillows, Bassinet Blankets, Bassinet Sheets, Bassinet Comforters, Bassinet Quilts, Bassinet Spreads, Bassinet Curtains, Bassinet Draperies, Bassinet Valances, Bassinet Shades, Bassinet Blinds, Bassinet Screens, Bassinet Rugs, Bassinet Carpets, Bassinet Linoleum, Bassinet Oilcloth, Bassinet Matting, Bassinet Floor Coverings, Bassinet Wall Coverings, Bassinet Paper, Bassinet Paint, Bassinet Varnish, Bassinet Enamel, Bassinet Lacquer, Bassinet Stain, Bassinet Filler, Bassinet Primer, Bassinet Undercoat, Bassinet Finish Coat, Bassinet Rubbing Varnish, Bassinet Polishing Varnish, Bassinet Flatting Varnish, Bassinet Dead Flat Varnish, Bassinet Gloss Varnish, Bassinet Semi-Gloss Varnish, Bassinet Satin Finish Varnish, Bassinet Eggshell Finish Varnish, Bassinet Rubbing Compound, Bassinet Polishing Compound, Bassinet Flatting Compound, Bassinet Dead Flat Compound, Bassinet Gloss Compound, Bassinet Semi-Gloss Compound, Bassinet Satin Finish Compound, Bassinet Eggshell Finish Compound, Bassinet Rubbing Oil, Bassinet Polishing Oil, Bassinet Flatting Oil, Bassinet Dead Flat Oil, Bassinet Gloss Oil, Bassinet Semi-Gloss Oil, Bassinet Satin Finish Oil, Bassinet Eggshell Finish Oil, Bassinet Rubbing Wax, Bassinet Polishing Wax, Bassinet Flatting Wax, Bassinet Dead Flat Wax, Bassinet Gloss Wax, Bassinet Semi-Gloss Wax, Bassinet Satin Finish Wax, Bassinet Eggshell Finish Wax, Bassinet Rubbing Paste, Bassinet Polishing Paste, Bassinet Flatting Paste, Bassinet Dead Flat Paste, Bassinet Gloss Paste, Bassinet Semi-Gloss Paste, Bassinet Satin Finish Paste, Bassinet Eggshell Finish Paste, Bassinet Rubbing Powder, Bassinet Polishing Powder, Bassinet Flatting Powder, Bassinet Dead Flat Powder, Bassinet Gloss Powder, Bassinet Semi-Gloss Powder, Bassinet Satin Finish Powder, Bassinet Eggshell Finish Powder, Bassinet Rubbing Liquid, Bassinet Polishing Liquid, Bassinet Flatting Liquid, Bassinet Dead Flat Liquid, Bassinet Gloss Liquid, Bassinet Semi-Gloss Liquid, Bassinet Satin Finish Liquid, Bassinet Eggshell Finish Liquid, Bassinet Rubbing Cream, Bassinet Polishing Cream, Bassinet Flatting Cream, Bassinet Dead Flat Cream, Bassinet Gloss Cream, Bassinet Semi-Gloss Cream, Bassinet Satin Finish Cream, Bassinet Eggshell Finish Cream, Bassinet Rubbing Emulsion, Bassinet Polishing Emulsion, Bassinet Flatting Emulsion, Bassinet Dead Flat Emulsion, Bassinet Gloss Emulsion, Bassinet Semi-Gloss Emulsion, Bassinet Satin Finish Emulsion, Bassinet Eggshell Finish Emulsion, Bassinet Rubbing Suspension, Bassinet Polishing Suspension, Bassinet Flatting Suspension, Bassinet Dead Flat Suspension, Bassinet Gloss Suspension, Bassinet Semi-Gloss Suspension, Bassinet Satin Finish Suspension, Bassinet Eggshell Finish Suspension, Bassinet Rubbing Solution, Bassinet Polishing Solution, Bassinet Flatting Solution, Bassinet Dead Flat Solution, Bassinet Gloss Solution, Bassinet Semi-Gloss Solution, Bassinet Satin Finish Solution, Bassinet Eggshell Finish Solution, Bassinet Rubbing Mixture, Bassinet Polishing Mixture, Bassinet Flatting Mixture, Bassinet Dead Flat Mixture, Bassinet Gloss Mixture, Bassinet Semi-Gloss Mixture, Bassinet Satin Finish Mixture, Bassinet Eggshell Finish Mixture

The Times Free Information Bureau
619 South Spring Street

THE TIMES FREE INFORMATION AND RESORT BUREAU is for the accommodation and benefit of persons seeking interesting routes of travel, desirable hotels and rest, recreation and recuperation at the seashore or in the mountains.

Particulars are furnished by competent attendants and by correspondents to the general public regarding rates and attractions of railroad and steamship lines, hotels and pleasure and health resorts. Descriptive circulars and transportation literature are kept on hand for inspection and distribution. This service is absolutely free. Literature may also be obtained at the New Times Building, Broadway at First street.

PERSONS CONTEMPLATING VISITING LOS ANGELES ARE PRIVILEGED TO HAVE THEIR MAIL ADDRESSED TO THE BUREAU.

Resorts

THE pleasure of your stay in Southern California is marred or made according to your selection of hotel accommodations. If you stop at this ever interesting resort the pleasure of your sojourn will be enhanced. Located in the most aristocratic suburb of Los Angeles—being but twenty minutes by automobile from the center of the city. Motion pictures twice weekly. Forty saddle horses and ponies. Many beautiful bridle trails adjacent to the hotel. Easily accessible to all Country Clubs. GOLF 365 days during the year. American Plan. Table d'Hote mid-day meal—$2.00. Evening meal—$2.50.
Management of STANLEY S. ANDERSON.
BEVERLY HILLS - CALIFORNIA

$7.75 NEW COMBINATION TRIP TO MOUNT LOWE
TWO WONDERFUL DAYS and a GLORIOUS NIGHT
INCLUDES ROUND-TRIP TICKET, 4 SPLENDID MEALS AND LODGING IN A COZY ALPINE COTTAGE.
ANY DAY, EXCEPT SATURDAYS, HOLIDAYS OR NIGHTS BEFORE HOLIDAYS.
Get a Folder for Details at Information Bureaus. PACIFIC ELECTRIC RAILWAY

Casa Loma Hotel Redlands, California
A HOTEL IN A GARDEN OVERLOOKING SMILEY HEIGHTS, AMONG THE ORANGE GROVES. FAMOUS DIXIE LOG CABIN GRILL ON THE GROUNDS.
Tennis Golf Music Attractive Rates
PERSONAL DIRECTION
HARRY C. HERVEY W. GAINER THIGPEN

WARNER HOT SPRINGS
"THE YEAR-ROUND RESORT"
BEAUTIFUL mountain scenery, hot sulphur baths, invigorating climate. Easily reached at all times. Tourists will find agreeable quarters. Take G. A. W. Stage, 340 S. Los Angeles St. Phone 61483. Direct to Warner Hot Springs. Stage leaves Los Angeles 8 a.m. every day. Rest, Recreation and Relaxation—summer and winter. Write for booklet to Guy K. Woodward and B. Kerr, Warner Springs, Cal.

VENICE Dance Pavilion Open Every Evening

Mt. LOWE Mile High Year 'Round Resort World's Greatest Mountain Scenic Trolley Trip

Los Angeles Hotels and Apartments

Hotel Stowell
414-416-418 SOUTH SPRING ST.
FIREPROOF—172 ROOMS, EACH WITH PRIVATE BATH
CAFE OF POPULAR PRICES IN CONNECTION
"Rest easy at the Stowell"

A SOLUTION OF THE HIGH COST OF LIVING— ROSSLYN HOTEL!
BREAKFAST, 25c TO 75c; LUNCH, 50c; DINNER, 75c.

City Restaurants

THE GINGHAM DOG and CALICO CAT RESTAURANT
1731 W. 7th, Near Burlington
Our Motto: Good Cooking—Good Service.

DAILY		SUNDAY	
Breakfast, 6:30 a.m. to 11 a.m.		Breakfast, 6:30 to 12 noon.	
Lunch, 11 a.m. to 4 p.m.	50c	Roast Dinner, 12 noon to 8 p.m.	75c
Roast Dinner, 5 p.m. to 8 p.m.	75c		
Chicken or T-Bone Steak Dinner	$1.00	Chicken or T-Bone Steak Dinner, 12 Noon to 8 p.m.	$1.00

Superb Routes of Travel

This is a two-day trip, taking in all the sights in and around and to and from San Diego, including side trips to Coronado Beach and Tia Juana, Old Mexico, Point Loma, Balboa Park, etc.
Telephones 14348 64913 64914 9248
GOLDEN STATE AUTO TOURS

Steamships

BALTIMORE to SAN FRANCISCO
Via Panama Canal—Fast, Palatial, American Passenger Steamers
"WOLVERINE STATE" — 20,610 Tons Displacement
Sails from Baltimore Jan. 22nd—Through Panama Canal in Daylight, Calling at San Pedro (Port of Los Angeles.)
ARRIVES PORT OF LOS ANGELES FEBRUARY 6th.
ARRIVES SAN FRANCISCO FEBRUARY 10th.
ALLURING CRUISES WITH TIME FOR SIGHT-SEEING IN CUBA'S CAPITAL, OLD PANAMA AND CITIES OF CANAL ZONE.
MOONLIGHT NIGHTS ON THE WATERS OF THE SPANISH MAIN AND AMID THE HAUNTS OF THE BUCCANEERS.
"GOLDEN STATE"—21,000 Tons Displacement
Sails from Baltimore Feb. 15th. Via Havana, Panama Canal, La Libertad (Salvador,) San Jose (Guatemala,) San Pedro (Port of Los Angeles.)
ARRIVES PORT OF LOS ANGELES MARCH 2. ARRIVES SAN FRANCISCO MARCH 4.
For Reservations, Tickets, or other information apply to any Tourist or Railroad Agent, M. F. McLaurin, Inc., Agent, 439 Merchants National Bank Bldg., Los Angeles, or to GENERAL PASSENGER AGENT, PACIFIC MAIL STEAMSHIP COMPANY, SAN FRANCISCO.
Managing Agents—U. S. Shipping Board—Emergency Fleet Corporation.

CUNARD-ANCHOR
Office 601 Market Street, San Francisco, or Local Agents.
Freight Sailings on Application.

IMPERATOR	New York to Cherbourg and Southampton	Jan. 20, Mar. 10, ——
SAXONIA	New York to Halifax, Plymouth, Cherbourg and Hamburg	Jan. 22, —— ——
VESTRIS	New York to Liverpool	Jan. 29, —— ——
CARMANIA	New York to Liverpool	Jan. 29, Mar. 5, Apr. 16
SATURNIA	Portland, Me., to Halifax, Liverpool, Glasgow	Jan. 29, —— ——
ITALIA	New York to Vigo, Patras, Dubrovnik and Trieste	Feb. 2, —— ——
AQUITANIA	New York to Cherbourg and Southampton	Feb. 5, Feb. 26, Mar. 23
ALBANIA (new)	New York to Plymouth and Cherbourg	Feb. 6, Mar. 15, Apr. 19
CASSANDRA	Portland, Me., to Glasgow	Feb. 12, —— ——
COLUMBIA	New York to Londonderry and Glasgow	Feb. 19, Mar. 26, Apr. 23
SAXONIA	New York to Plymouth, Cherbourg and Hamburg	Mar. 1, Apr. 12, May 24
ALGERIA	New York to Londonderry and Glasgow	Mar. 5, Apr. 6, ——
CARONIA	New York to Liverpool	Mar. 16, Apr. 23, May 21
M. A. VICTORIA	New York to Liverpool	Jan. 15, Mar. 23, Apr. 30
MAURETANIA	New York to Cherbourg and Southampton	Apr. 7, May 12, June 9

List of Later Sailings on Request.

$25.00 ROUND TRIP TO SAN FRANCISCO Sailings 9:30 p.m. JAN. 15-17-21
White Flyer Line—Str. Humboldt—Every four days. Low rates to Portland and Seattle. Steamship tickets to Europe, Mexico, South America. Hotel reservations.
AMERICAN TRAVEL BUREAU, 617 South Spring St. Tel. 61198.

JAP SITUATION IS MOMENTOUS.

Gov. Olcott of Washington Urges State Action.

Believes Ultimatum Should be Issued.

Praises Orientals, but Says We Cannot Mix.

[BY A. P. NIGHT WIRE.]

SALEM (Or.) Jan. 11.—Gov. Olcott, in his message today to the Legislature which convened yesterday in its thirty-first biennial session, said that the question of how to meet the Japanese situation in this State may be the "most momentous" to come before the law-makers.

"In my opinion," said the Governor, "steps should be taken by means of proper legislation to curb the growth of the Japanese colonies in Oregon; to preserve our lands and our resources for the people of our own race and nationality. I believe the ultimatum should be issued that it is the sense of the people of Oregon, speaking through their representatives, that this State is a State with a government of Americans, by Americans and for Americans and that Americanism is the predominant asset of its citizenry.

"Here in Oregon the pioneer blood flows more purely and in a more nearly undiluted stream than in any other State of the Union. As a precious heritage, passed down to us from those heroic fathers who braved the perils and the trials and tribulations of pioneer days, it should be preserved unsullied as they gave it to us.

"The Japanese are a race high in culture. . . . They are a courteous people, a high-minded people, a people of education and of progress. But they are not our people. We cannot assimilate them and they cannot assimilate us. Oil and water will not mix. I would live in peace and amity and concord with them, but it would be a peace and amity and concord which extended the hand of friendship across the sea.

"So long as Japanese and Americans attempt to till their acreage side by side, so long will there be enmity and distrust. Centuries of history have shown us that Mongol and Caucasian must each work out his destiny alone.

"There should be peace between the two nations, but conditions as they now exist can serve no other purpose than to eventually lead these two nations to the brink of serious eventualities. I believe the Japanese should work out his destiny in Asia, in the continent which God allotted to him, and under God we should work out our own destiny on the American continent."

Gov. Olcott recommended that the Legislature submit to the people for approval a measure providing payment of at least $25 a month to soldiers, sailors and marines of Oregon for each month of actual service during the World War.

He suggested a law putting bond houses under control of the bank superintendent and urged passage of traffic laws uniform with those proposed for other Northwestern States. He also made numerous recommendations touching affairs of the State government.

CHANGE PRIMARY LAW.

[BY A. P. NIGHT WIRE.]

OLYMPIA (Wash.) Jan. 12.—Gov. Hart, in his biennial message read before the Washington Legislature here today, recommended that the present State direct primary law be changed so as to provide for a State-wide primary "conducted for the sole purpose of electing delegates to the county and State conventions of the several political parties."

"Time and experience have demonstrated," said Gov. Hart, "that the direct primary is not the rose-strewn pathway that leads to political Utopia, dreamed by its sponsors. Even those most responsible for its creation are now quite willing and ready for a change.

"The demoralization of responsible party organizations, the unfair advantage given to minority parties and groups, the easy temptation to undue personal abuse by unscrupulous persons, all require a modification of our method of nominating candidates for public office."

The Governor urged the enactment of a law to prevent the violation or evasion "by any subterfuge" of the constitutional prohibition against ownership of lands by aliens; passage of more stringent divorce laws; adoption of an administrative code providing for the reorganization of the State government to "make it more responsible, effective and economical" and the imposition of a tax on gasoline, distillate and kerosene to create a fund for the construction and surfacing of State highways.

Chamberlain's Cough Remedy.

This is a pleasant, safe and reliable medicine for coughs and colds. It has been in use for many years and is held in high esteem in those households where its good qualities are best known. It is a favorite with mothers of young children, as it contains no opium or other harmful drug. Try it when you have need of such a remedy. — [Advertisement.

Steamships

CATALINA ISLAND
SPECIAL ONE AND TWO-DAY EXCURSIONS
HOTEL ST. CATHERINE TRIP
Including transportation from Los Angeles and return, room for one night and four meals, ride on Glass-Bottom Boat, also admission to New Casino for concert and dance..... $10
ONE-DAY TRIP
Including transportation from Los Angeles and return, luncheon at Atwater Cafeteria, and ride on Glass-Bottom Boat..... $4.50
Leave Los Angeles daily 9 a.m., returning daily 6:30 p.m. Schedule always subject to change.
Tickets and Information 303-306 P. E. Bldg., 6th & Main Phones Pico 36 or 10064

IDEAL WINTER CRUISES
West Indies
Panama Canal,
South America
25-26 Days—$400 Upward
January, February, March, 1921
Largest steamer to the tropics.
White Star Line
S. S. Megantic
Specially Selected Ports of Call.
Delightful Shore Excursions.
International Mercantile Marine Co., 550 Market St., San Francisco, or Local Agents.

TOYO KISEN KAISHA
(Oriental Steamship Co.)
HONOLULU ORIENTAL PORTS
Accommodations available subject to immediate bookings.
S. L. KREIDER
AGENT
275-80 P. E. Bldg. Bdwy. 23; 62344

AUSTRALIA
NEW ZEALAND AND SOUTH SEAS
Via Tahiti and Rarotonga
Mail and Passenger Service Every 28 Days
Union S. S. Co. of New Zealand
230 California St., San Francisco, or Local Steamship and Railroad Agents.

Australia
OCEANIC STEAMSHIP CO.
Fast U. S. Mail S.S. SONOMA, VENTURA, 10,000-ton Lloyds A1 register. Delightful service. Sydney Short Line—Samoa—Honolulu. Quickest passage, lowest rates. Pacific Tours. $250 first class. Sonoma Jan. 25. Ventura March 7
A. M. Culver, 617 S. Spring St., Los Angeles, or Oceanic Bldg., 2 Pine St., San Francisco.

FIGHT TRUST IN NATIONAL PARK.

Suit Brought to End Transportation Monopoly.

Colorado Men Take Case to Court of Appeals.

Claim Rule Prevents People Seeing America First.

[BY A. P. NIGHT WIRE.]

ST. LOUIS, Jan. 11.—Suit to terminate an alleged transportation monopoly in the Rocky Mountain National Park on the ground that it is illegal will come up here tomorrow before the United States Circuit Court of Appeals. The alleged monopoly was authorized by the national parks service in 1919.

The prime mover in the suit is Enos A. Mills, of Estes Park, Colo., who is known as the "father of the Rocky Mountain National Park" because of his successful efforts for its creation.

According to Mills, transportation monopolies in other national parks have operated to advance rates and impair service. It is alleged in the brief to be filed here tomorrow that the monopoly in the Rocky Mountain National Park will have this tendency.

The consequence of such a monopoly, Mills declares, is to operate against Americans "seeing America first" by placing tourists under un-American restrictions in the chief picturesque areas of the public domain.

The suit against the government is brought in the name of Charles Robbins, a resident of the Estes Park, who has carried it up to the Court of Appeals after an adverse decision in a lower court in Colorado.

The brief to be filed in behalf of Robbins tomorrow sets up the contention that the roads in the Rocky Mountain National Park are public roads and that the right to use these roads for either business or pleasure is a common right.

The brief argues that a monopolistic transportation concession in this park abrogates the road rights of individuals and the public. Monopolies are odious in law, it is urged, and when they are claimed it is required that express and indubitable authority be shown for their creation. No authority, it is declared, is conferred either expressly or by implication upon the park officials.

The brief further holds that the prohibition of all carriers except the monopoly carriers affects the value of privately owned land and gives over municipally owned roads to a monopoly, contrary to the terms of the act creating the park which provided that "no lands located within the park boundaries now held in private, municipal or State ownership shall be affected by or subject to the provisions of this act."

The brief further quotes the act creating the park as providing that the public have the "freest use" of the park and that the park also have "reasonable rules and regulations not inconsistent with the laws of the United States." These three definite reservations, it is declared, have been violated through monopolization of transportation.

CATTLEMEN GATHER TO DISCUSS PLIGHT.

NATIONAL LIVE STOCK ASSOCIATION CONVENES TODAY AT EL PASO.

[BY A. P. NIGHT WIRE.]

EL PASO (Tex.) Jan. 11.—El Paso tonight was filled with cattlemen here to discuss the serious plight of their business at the twenty-fourth annual convention of the American National Live Stock Association. The convention opens tomorrow and continues three days.

The "wave of deflation," according to leaders, has swept live-stock prices below the cost of production. Stockmen cannot get loans to continue their business, they say, and this has caused liquidation of much live stock that should have been "kept for further finishing or breeding."

Ike Pryor of San Antonio is expected to deal vigorously with adverse conditions in the industry when he speaks during the convention on "The Tariff as it Affects the Farm and Ranch."

Other speakers include W. S. Culbertson, member of the United States Tariff Commission; Senator J. B. Kendrick of Wyoming, president of the association; S. F. Tolmie, Minister of Agriculture, Dominion of Canada; W. W. Turney, president of the Texas Cattle Raisers' Association, and J. Z. Miller, governor of the Kansas City Federal Reserve Bank.

Constipation.

Constipation of the bowels is a stoppage of the sewerage system that removes waste matter from the body. It is as necessary that your bowels move regularly once each day, to carry off this waste, as it is that the waste pipes of your home be kept open and carry off the waste from the house. If you would enjoy good health, keep your bowels regular by taking Chamberlain's Tablets when needed. — [Advertisement.

THE very reasonable prices of good food served at Gus Mann's Post and Spigot Grill, 611 South Spring street, will both surprise and please you.

Resorts

Lee YOSEMITE NOW
YOU will do your year's work better after your Midwinter vacation in mountain air and sunshine at Yosemite—now open!
Tickets and Reservations,
YOSEMITE NATIONAL PARK COMPANY
317 So. Spring St. Tel. 11009
Write for free Illustrated Folder

Steamships

ADMIRAL LINE
PACIFIC STEAMSHIP COMPANY
TICKET OFFICE— Cor. Fifth and Spring Sts. (Alexandria Hotel.) Telephone Main 7383 or 13333.
Long Beach Office, 115 West Ocean Ave.
$18 S. S. GOVERNOR $30
Sails 10 p.m. Tonight, January 12, for
ONE WAY SAN FRANCISCO ROUND TRIP
S. S. AD. DEWEY SAILS 10 A.M. THURS., JAN. 13, FOR SAN FRANCISCO, SEATTLE AND TACOMA
REGULAR SAN FRANCISCO SAILINGS EVERY SUN., TUES., WED., THURS.—FOR SEATTLE, TACOMA, VANCOUVER, B. C., EVERY TUES., THURS., SUN.
SAN DIEGO—DELIGHTFUL DAYLIGHT TRIPS, MON. & WED. MEXICO, CENTRAL AMERICA—S.S. SENATOR, JAN. 30.
BERTH AND MEALS INCLUDED IN ALL FARES

Steamships

WEST INDIES CRUISES
from
NEW ORLEANS
Feb. 12th BY THE Feb. 19th
S.S. ATENAS S.S. METAPAN
These Steamers of the Great White Fleet are the largest and finest steamships sailing out of New Orleans and are oil burners.
Visiting HAVANA, CUBA; KINGSTON, JAMAICA; PANAMA, CANAL ZONE; SAN JOSE, COSTA RICA
including Shore Excursions $395 up
18 days
These cruises offer to the traveler from the South and Middle West an exceptional opportunity to visit the West Indies at the best part of the season on exceptional ships. *Write for Details.*
AMERICAN EXPRESS COMPANY
752 S. Broadway, Los Angeles.
Phone Main 8054; Automatic 52143.

King Cotton Sale

See the Demonstration of Perky Peggy Neighborhood Frocks in the Window Today

Note the $2.50 new price

—These clever Los Angeles made frocks have hosts of friends already—and the demonstration today will make the list much longer!—

—They are of gingham in fetching combinations of plaids or checks and come in fascinating color assortment.

—A Perky Peggy is easy to put on, readily laundered and is just right to wear about home and for the little intimate neighborhood visiting.

—Demonstration from 10:30 to 12 and in the afternoon from 2 to 4:30.

Second Floor, South Building—Jacoby's

King Cotton Sells $1.79 Lambskin Gloves at

—They are one and two-button pique seams with self or contrasting stitching in Paris Point, machine and hand embroidery.

—In black, white, brown, tan, mode and grey. Sizes 5 1-2, 5 3-4, 6, 7 and 7 1-2.

Main Floor, South Building—Jacoby's

Those Much-Liked Crystal Beads

$1.98

—In graduated sizes — strands of smooth cut, clear crystal beads in amethyst, emerald, amber, blue, jade and rose.

Main Floor—South Bldg.—Jacoby's

200 Women's Handkerchiefs at

15c

—Dainty Swiss handkerchiefs with embroidered design in corner.

—King Cotton thinks they will go quickly Wednesday.

Main Floor—South Bldg.—Jacoby's

200 Envelope Purses at 98c

—And King Cotton price is much less than they were ever made to sell—

—They are in strap style—pin Morocco and cr... ish.

Silk Bags for Little Girls at 50c

—Such cute little bags fitted with swing mirror. They come in a variety of pretty colors.

Main Floor, South Building—Jacoby's

King Cotton Sale of Ivory!

—Just see what attractive prices King Cotton has made on the ivory pieces that are most in demand—

—Ivory Powder Boxes 79c
—Pyralin Ivory Mirrors $4.49
—Ivory Hair Containers 79c
—Ivory Clocks ... $5.98
—Ivory Cream Jars..79c
—Ivory Hair Brushes, in a variety of styles $3.98
—Ivory Mirrors, bonnet and round styles $2.59
—Ivory Clothes Brushes $3.98
—300 Pieces Ivory Toilet Articles at 39c

—These include Combs, Shoe Horns, Button Hooks, Cuticle Knives, Files, etc.

Main Floor, South Building—Jacoby's

Jacoby Bros.
On Broadway, Between 3rd and 4th

Sale

onstration
leighborhood
dow Today

200 Envelope Purses at 98c

—And King Cotton's price is much less than they were ever meant to sell—

—They are in back strap style—pin and Morocco and crepe ...ish.

Silk Bags for Little Girls at 50c

—Such cute little affairs fitted with swinging mirror. They come in a variety of pretty colors.

Main Floor, South Building
Jacoby's

on Sale

ory!

s King Cotton has made
t in demand—

-Pyralin Ivory Mirrors $6.49
-Ivory Clocks ... $5.98
-Ivory Hair Brushes, in a variety of styles $3.98
-Ivory Clothes Brushes, $3.98
cles at 39c
ns, Button Hooks, Cuticle

—Jacoby's

Bros.

en 3rd and 4th

Good News From the

BOYS' Store

—cheering news that is sure to please the mothers and fathers as well as the boys themselves. It means that we are going to give them special values in clothing and furnishings—the kind of values that means a genuine saving and the kind of clothes that the "Regular Fellers" like to wear. You'll find that the clothes bought in Silverwood's Boys' Store wear longer and that your money goes farther than in stores where boys' clothes are merely a side line.

These Special Values Are in Effect

Starting at 9 o'Clock

This Morning We Are Offering

art Schaffner & Marx Norfolk Suits at $19.50

This low price itself is of no particular importance. It's the value—the long-wearing, honest service that you get for your money that counts. Most anybody can produce suits to sell for $19.50, but it takes Hart Schaffner & Marx to make suits like these. We believe they're the best values on the Pacific Coast.

They're all-wool—stylishly tailored. The pants are full lined, with double-taped seams. They're all new models, in a wide range of patterns, including plain grays, tans, browns and heather mixtures. Sizes 8 to 19.

...folk Suits ...h 2 Pr. Pants, at $16

...se are the famous "Silverwood ..." make. They are long-wear... ...stylish suits of all-wool in neat ... Both pairs of pants are ... with taped seams. The coats ...ipaca lined. They're for boys ...8 to 18 and are special values ...00.

...n Suits for ...Juniors, at— $19.95

...specially priced suits are in ...ar Oliver Twist styles in ... new contrasting colorings. ... very well made, and are ... values at this special ... 2 to 6 are offered at ... each.

Norfolk Suits, Special at— $13

Here is a bargain lot of broken sizes. The suits are all new models, in gray, browns and greens, and are all-wool. The pants are lined. Sizes 9 to 18 are included. They're very special values at this greatly reduced price—$13.09.

Corduroy Norfolk Suits at— $10.65

—suits that will stand up under lots of strenuous play. They're made of heavy mouse-colored corduroy with full lined pants. They're stylishly cut and as good looking as they are long wearing. Sizes 8 to 17. They're unusually fine bargains at this low price—$10.65.

Norfolk Suits for Small Boys, at— $12.50

Jerseys, tweeds and cheviots are included in a variety of neat patterns at this special price. There are many different styles from which to choose. They are stylish, manly-looking suits, with straight trousers and separate white collars. Sizes 2 to 10 are offered for only $12.50.

Small Boys' Overcoats

Tweeds, cheviots and homespuns are offered in all the new colorings and styles for the little fellows of 2 to 10 years. They're warm and comfortable and are cut and made "just like Dad's." You'll find them exceptional values at—

$8.50 $10.75 $12.75 $14

Overcoats for Big Fellows

—the kind that college men wear. They have fancy pleated and belted backs with the handy 2-way collars. They're large, roomy coats that allow plenty of free movement. All the new colorings are included in sizes 10 to 17 at these special prices—

$16 $17 $18.25

Dutchess Corduroy Knickers, at— $2.95

The husky, sturdy pants that active fellows like. They know that they can depend upon Dutchess trousers to "stand by them" through thick and thin and that they'll get "10c a button and 50c a rip" or a brand new pair if they don't wear well. They're made of the best grade gray or mouse-colored corduroy for fellows of 7 to 19 years.

Mackinaw Coats, Specially Priced at $10.50

We've never yet heard of a boy that wasn't "just crazy to have one of these mackinaws." They are so big and warm and comfortable on "crispy" days, yet they don't interfere with free movement of husky bodies. They button to the neck and have 2-way collars. Plaid and belted styles are offered for boys of 8 to 15 at this special price—$10.50.

Boys' Blouses at a Big Saving

...chambrays and percales are included in a big as... ...ment of neat stripes and in plain grays and blues. They ... guaranteed fast colors. We'll give you a new blouse if ... colors should run or fade. They have ...ched collars of generous cut. Sizes 7 ... 15. They're extra special values at— 95c

Blanket Bath Robes

Robes of the well-known "Beacon" make. A large variety of beautiful patterns is offered. They have big, roomy pockets and strong cord girdles. Sizes 6 to 18. They're specially priced at— $5.95

Ribbed Stockings

These are three-quarter length and are suitable for girls as well as boys. Blacks, whites and browns are included in cashmere and silk ribbed. All sizes. Extra special values at, the pair— $1.00

Sandman Knit Sleepers

...little fellow of 2 to 10 years ... sure to like the full-cut, cozy ...mouth of these comfortable sleep... ...garments with their snug feet. ...'re particularly ... values at this ... price $1.45

Flannelette Pajamas

These pajamas are mighty nice things to have these cold nights. They are warm and fluffy and fit snugly. They are offered in pretty pink and blue effects for boys of 4 to 14 at the extra special price of, the pair $1.45

Wool Gloves and Mittens

—mighty comfortable articles to have during play-time on winter days. "They're warm as toast" and well made. A large assortment in all sizes is offered at the special price of, the pair 45c

Blue Denim Overalls

of the famous Headlight and Stronghold makes in plain and striped patterns with bib are offered in heavy-weight materials for boys of 4 to 16 at the extra special reduced price of, the pair 95c

Extra Special Boys' Stockings at 29c the Pair

...'s a good every-day stocking for ... at a very special price. The color is ...mmended; well made, with double heel ...d toe. You'll find them wonderful bar... ...ains at this reduced price. For boys ...of 6 to 10.

J. B. Silverwood

"—the store with a Conscience"

BROADWAY AT SIXTH

A Barber Shop for the Boys on the Third Floor

You'll find a barber who knows just how the boys like their hair cut. Bring the children in, too—have their hair trimmed or bobbed by a "specialist."

THE HOME OF HART SCHAFFNER & MARX STYLISH ALL-WOOL BOYS' CLOTHES

REDS SAVED BY THREATS.

Hungarians Are Forced to Give Up Prisoners.

Murder of Hostages Promised by Lenine.

Hungarian Throne Greatest of Questions.

[BY CABLE—EXCLUSIVE DISPATCH.]

BERLIN, Jan. 11.—Owing to the press and mail censorship in Hungary the story of how the Russian Bolsheviki saved ten Hungarian Communists from death and life imprisonment by threatening to massacre 4350 Hungarian hostages was received in Berlin by courier today. This report explains the dispatches saying that Admiral Horthy, Hungarian dictator, has decided to pardon the four commissars appointed by Bela Kun when the latter was the Red dictator in Hungary. The four had been condemned to death recently.

According to the Times' Budapest correspondent, Bela Kun went to Moscow after his escape from Vienna. There he told Lenine that the new Hungarian regime had imprisoned thousands of his former followers and meant to execute the leaders. Lenine immediately ordered the arrest of every Hungarian noble among the masses of war prisoners. Among those arrested were Count Szczechenyi, a relative of Gladys Vanderbilt's husband, bearing the same name, and Count Teleki, a brother of the Hungarian Premier.

THREAT FORWARDED.

More than a month ago a Hungarian court-martial secretly ordered four of the people's commissars to be executed and six to serve life imprisonment. However, the secret became known in Moscow, whereupon M. Tchitcherin, the soviet Foreign Minister, sent the following telegram: "If our ten commissars are killed we will kill every Hungarian hostage in our possession, as we consider one Bolshevik commissar worth 435 Hungarians." An exchange of telegrams followed, but the Hungarian press was prohibited from publishing a word.

The Bolshevik threats were effective. Hungary was forced not only to pardon the commissars, but agreed to issue a safe conduct to every one whom Bela Kun chose to have come to Russia. In return Tchitcherin promised to release all the Hungarians when transportation was available.

The correspondent's dispatches also state that the so-called white terror in Budapest was ended, due to the pressure of Russian threats, the opinion of the outside world and the action of the British labor unions. The recent raid on the Hotel Britannia with the capture of 100 officers, who are still imprisoned, was the death blow to terrorism.

However, three terrorist leaders who are the chief backers of Admiral Horthy—Baron Hejjas, Baron Pronay and Baron Ostenburg, each commanding a voluntary detachment of Horthy's army, escaped arrest.

The greatest question in Hungary today is who will be King. Former Emperor Karl, Archduke Joseph and Admiral Horthy all want the throne. The correspondent learns from Hungarian official sources that Entente representatives' views are playing a decisive role. When Gen. Bandholtz, represented the United States, and Sir George Clarke, England, Bandholtz favored Premier Stephen Friedrick and Clarke favored Horthy. Today Sir Thomas Hohler, the British high commissioner, according to reliable sources, is alleged to have declared that England insists that neither Joseph nor Karl get the throne, and that a man without noble blood be chosen.

However, former Emperor Karl is undoubtedly inspired by the success of King Constantine in Greece and is conducting a campaign to regain the throne. Recently Karl wrote a letter to a royalist saying he would return to Budapest in March whether the Entente liked it or not. Karl is the only candidate with much of a following. Among his supporters is Count Apponyi, who told the correspondent that he would recognize only Karl.

LEGISLATURE HEARS CAMPBELL'S MESSAGE.

FIRST HOUSE BILL CARRIES APPROPRIATION OF $67,000 FOR EXPENSES.

[EXCLUSIVE DISPATCH.]

PHOENIX (Ariz.) Jan. 11.—Beyond hearing the message of Gov. Campbell, little was done in the second legislative day. Hopes that the session might be shortened were not backed by the first House bill, which carries appropriation of $67,000 for the session's expense, $2000 more than allowed last session.

Miss C. Louie Boehringer of Yuma offered two House bills, both amending the education code. One changes the personnel of the State Board of Education and the other leads toward a constitutional amendment that would make the office of State superintendent appointive. Both are supported by Superintendent of Public Instruction Elsie Toles.

COAST AIR MAIL HEAD UNDER INVESTIGATION

[BY A. P. DAY WIRE.]

SAN FRANCISCO, Jan. 11.—Complaints against Col. John A. Jordan's administration of the air mail service on the Pacific Coast have been referred to the Postmaster-General with the proviso that the Department of Justice will cooperate fully in any investigation that may be undertaken, according to a telegram received today from Atty.-Gen. Palmer by United States Attorney Frank M. Silva. The telegram asked for further information, which Silva said he would prepare immediately.

Edward M. Boggs, father of Pilot Stanley Boggs, was one of those alleging incompetency of Jordan, with the assertion that he caused mail aviators to take unnecessary risks in flying in bad weather and with defective machines. Pilot Boggs recently was placed on two weeks probation by Jordan after Boggs's machine had fallen into a San Francisco street and been wrecked. The aviator was uninjured.

ONLY want "Just a bite?" Try the steak sandwiches at Gus Mayer's Pet and Spigot Grill, South Spring.

FITZGERALD'S
"For the Advancement of Music"

The Important Part Played by the KNABE Piano

in the triumphs of the world's foremost musicians is constantly emphasized by the fact that this pre-eminent piano is used exclusively in almost every musical event of the first magnitude.

The Knabe will furnish the sole pianistic support for

The Celebrated

SASLAVSKY Chamber Music Society

At Ted Shawn Studio Theatre

Saturday Night, January 15

The Saslavsky Chamber Music Society is rightly esteemed one of the foremost organizations of its kind in America, and its preference for the Knabe is a tribute of the highest character.

We invite you to come in and hear the glorious tone of the Knabe.

FITZGERALD MUSIC CO.
HILL STREET AT 727-729

LENINE IS ILL FROM COMMUNIST ATTACKS.

ACCUSED BY VIOLENTLY RADICAL IN RUSSIA OF "SELLING OUT."

[BY A. P. NIGHT WIRE.]

NEW YORK, Jan. 11.—The Jewish News Bureau today made public wireless advices from Berlin stating that Nikolai Lenine, Premier of soviet Russia, was ill in Moscow from a general breakdown accentuated by recent violent attacks upon him by extremists in the Communist party, who accused him of "selling out the cause" in his dealings with foreign financiers, including Washington B. Vanderlip of Los Angeles.

The message from the bureau's Berlin correspondent, said: "It is known that at a recent meeting of the Communists, Lenine delivered an impassioned speech in which he answered his assailants. This, however, did not hush them up, and expressions such as 'selling out the cause' have been freely bandied about with regard to the concessions Lenine has granted to Washington B. Vanderlip, the American promoter. It seems Lenine finally gave way under the strain of these accusations."

The Russian Soviet Bureau in New York today said it had received no word of Lenine's alleged illness.

MAKE HARD FIGHT TO SAVE MEXICAN YOUTH.

BOY TO BE HANGED FOR MURDER MAY GET NO AID FROM GOVERNOR.

[BY A. P. DAY WIRE.]

SACRAMENTO, Jan. 11.—No action toward commutation or clemency for Simon Ruiz, aged 18, under sentance of death in San Quentin penitentiary, is likely to be taken by Gov. Stephens, it was indicated at the executive offices here today. Commutation of the sentence to life imprisonment had been requested by the Mexican Consul of Los Angeles and by other Mexicans.

Ruiz and Miguel Varela pleaded guilty at San Bernardino last October to having killed John Miller, a Tonopah and Tidewater railroad section foreman, at Sperry. Ruiz was sentenced to death and Varela to life imprisonment. Clemency for Ruiz, who admitted firing the shot which killed Miller, has been sought because of his youth. His execution has been set for January 14.

Alberto Mascarenas, Mexican Consul-General, went to Sacramento today to ask Gov. Stephens to commute the sentence of Ruiz. He said he had evidence that Ruiz and Varela were influenced by an older man to commit the murder.

Ask Three Million Damages.

[BY A. P. DAY WIRE.]

DALLAS (Tex.) Jan. 11.—W. P. Slaughter, brother of the late Col. C. C. Slaughter, has started a suit for $3,000,000 damages, alleging breach of contract and slander against four nephews and a niece. All the defendants are children of the late Col. Slaughter, who left a $16,000,000 estate.

ORIGINAL RECIPES FOR CANNED FOODS.

A handsome booklet containing over forty pages of new recipes on how to serve canned foods. These recipes are original and so excellent that they are being used by teachers in many leading domestic science schools. An index enumerates a total of 216 new recipes, almost everything from apple dumplings to white sauce. It will be sent free from The Times' Washington Information Bureau. Send 2 cents in stamps for return postage. Do not send to The Times' Los Angeles office.

Frederic J. Haskin, Director,
The Los Angeles Times
Information Bureau,
Washington, D. C.

I inclose herewith two cents in stamps for return postage on free copy of Recipes for Canned Foods.

Name .....
Street .....
City .....
State .....

Genuine

BAYER

Aspirin

Always say "Bayer"

Aspirin is trade mark Bayer Manufacture Monoaceti acidester of Salicylicacids

COLDS

"Pape's Cold Compound" Is Quickest Relief Known

Don't stay stuffed-up! Quit blowing and snuffling! A dose of "Pape's Cold Compound" taken every two hours until three doses are taken usually breaks any cold right up.

The very first dose opens clogged nostrils and the air passages of the head; stops nose running; relieves the headache, dullness, feverishness.

"Pape's Cold Compound" costs only a few cents at drug stores. It acts without assistance, tastes nice, contains no quinine—Insist upon Pape's! —[Advertisement.

GOV. EDWARDS SCORES SUNDAY BLUE LAWS.

"PEOPLE MISGUIDED," EXECUTIVE SAYS IN MESSAGE TO LEGISLATURE.

[BY A. P. DAY WIRE.]

TRENTON (N. J.) Jan. 11.—Gov. Edwards, in his message to the coming New Jersey Legislature today, urged rejection of any bill designed to bring about a restrictive Sunday. He condemned the "blue laws" and expressed the opinion that Sunday laws should be liberalized.

"The spirit of restricting and encroaching upon the liberties of the people in this country through legislation, apparently advocated by those forces which brought about adoption of the Eighteenth Amendment to the Federal Constitution and the Volstead Act, is so entirely un-American that I am sure it can never prevail," he said. "It has been the vain and futile hope of misguided people for many years to be able to legislate morals into a community."

NEW THOUGHT IN LAW IS PLAN OF LAWYER.

[BY A. P. DAY WIRE.]

YAKIMA (Wash.) Jan. 11.—Harcourt M. Taylor, retiring judge of the Yakima Superior Court, yesterday announced that he would resume practice of law "in accordance with the principles of New Thought."

"As I shall apply the teachings of Jesus to legal service," he states, "I shall accept no employment to fight lawsuits, as counsellor, assist others to do so, nor attempt to collect debts; though if I can assist people in keeping out of lawsuits or settling litigation in which they are already involved I shall consider I have rendered the highest legal service.

"I shall trust in God, not those whom I serve, for my compensation, making no fixed charge. My clients will pay me what they think is right and their means justify."

CASTORIA
For Infants and Children
In Use For Over 30 Years
Always bears the Signature of

CONSERVATION DAY IS URGED.

Plan Started at National Conference on Parks.

Would Help Stop Waste of Our National Resources.

Ask Congress to Set Aside First Saturday in May.

[BY A. P. NIGHT WIRE.]

DES MOINES (Iowa) Jan. 11.—Establishment of a "National Conservation Day" was placed before the National Conference on Parks here today. Advocates of the proposal declared such a holiday would receive general indorsement because it was needed to help stop a waste of resources that cannot be replaced and would stimulate love of country.

Mrs. Charles L. Hutchinson of Chicago, on behalf of the Garden Club of America, presented a resolution urging the establishment of national conservation day. Dr. Henry C. Cowles of the University of Chicago, president of the Wild Flower Preservation Society of America, spoke in support of it. The first Saturday in May was suggested.

"The Garden Club of America already has indorsed this idea, which first was suggested by Mrs. Francis C. Farwell of Chicago," Mrs. Hutchinson said. "We have numerous holidays properly devoted to reverence of historic events in our life as a nation, but none devoted to teaching what America is today.

"National conservation day should be celebrated by schools and civic organizations with outdoor exercises which would impress on our people the need for taking care of the abundant resources with which we are blessed, but which are being depleted by unwise use."

The resolution, which was referred to a committee for report to the final session of the conference, reads as follows:

"Whereas, our unparalleled natural resources are in danger of being destroyed, robbing future generations of these commercial assets and also of the outdoor beauty spots which have contributed to our health and strength as a nation and

"Whereas, conservation of waterways and forests and plant and animal life is in no way incompatible with our continued industrial development, but on the contrary essential to it, and

"Whereas, a national holiday dedicated to the purposes of conservation would emphasize the need for conserving these resources and not abusing them, and would promote love of country, therefore, be it

"Resolved that Congress hereby is requested to set aside the first Saturday in May as a national conservation day and other governmental agencies are urged to further this idea by assisting in its celebration."

SETTLE RYAN AFFAIRS WITHOUT LIQUIDATION

UNTERMYER SAYS FINANCIER TO PRESS SUIT AGAINST STOCK EXCHANGE.

[BY A. P. NIGHT WIRE.]

NEW YORK, Jan. 11.—Satisfactory settlement of the financial affairs of Allan A. Ryan and Allan A. Ryan & Co., without liquidation was announced late today by Samuel Untermyer, counsel for the Ryan interests.

Untermyer said that the financier would retain control of his properties.

"The settlement does not affect Ryan's litigation against the stock exchange," he added, "which will be pressed. The settlement will not involve and render unnecessary the liquidation of Ryan's extensive holdings.

"Ryan takes this opportunity to deny the many rumors concerning his relations in banking circles. The Guaranty Trust Company and Alvin Untermyer have agreed to act as joint trustees under the agreement."

ANOTHER GANGSTER IS GIVEN SENTENCE.

[BY A. P. DAY WIRE.]

SAN FRANCISCO, Jan. 11.—James Carey was sentenced today to one to fifty years imprisonment in San Quentin penitentiary on conviction of a criminal attack upon Miss Jessie Montgomery. He was given a stay of twenty days to perfect an appeal.

Edmond Murphy and Edward Kruvosky are serving like sentences for the same crime; Allen McDonnell, whose trial resulted in a disagreement of the jury, tomorrow will have a date set for a new trial. A fifth man, Thomas Brady, was acquitted.

HAMBURG LINE TO INCREASE CAPITAL.

[BY CABLE AND ASSOCIATED PRESS.]

HAMBURG, Jan. 11.—The board of directors of the Hamburg-American Line today confirmed the decision of the line officials to increase the capital stock by 100,000,000 marks because of the need of more fluid capital for eventualities. Commerce in Hamburg is reported to be about half that before the war.

The North German-Lloyd today denied reports it intended to open a line from Amsterdam to New York.

Auction Sales

To Be Conducted by Members of Los Angeles Auctioneers' Association

Auction advertisements of the Auctioneers' Association are printed on Pages 6 and 7, Part II, in Sunday's Times.

Auction Sales

AUCTION—REAL ESTATE AND FURNITURE
Tomorrow, Thursday, Jan. 13th, 10 a.m.

Beautiful bungalow and contents, 357 W. 69th Street

Take Moneta Ave. Car marked MANCHESTER

Bungalow will be sold sharp at 10 a.m.

Furniture will be sold by the piece, immediately following.

Buy this bungalow at your own price.

This is a beautiful Bungalow, consisting of five rooms and bathroom. Large garage with cement driveway. It contains living room, dining room, two bedrooms and kitchen. The living and dining rooms are finished in old ivory. Every room is artistically papered. Each room has gas connections. The bungalow is in easy access to schools and street cars, and has many other attractive features. THE FURNITURE consists of a magnificent three-piece American walnut parlor set, inlaid with cane panels, beautifully upholstered with loose cushions, and pillows, William and Mary Jacobean dining set, Wilton rugs, mahogany and ivory bedroom furniture, etc., etc.

TERMS OF SALE—Half cash, balance on easy and convenient terms to suit the purchaser

LEWIS S. HART

LOS ANGELES' PROGRESSIVE AUCTIONEER. 61534

AUCTION—REAL ESTATE AND FURNITURE
TODAY, WEDNESDAY, JAN, 12TH, 10 A.M.

Beautiful bungalow and contents, located at 663 West 62nd Street

TAKE HOOVER OR MONETA AVE. CARS. BUNGALOW WILL BE SOLD SHARP AT 10 A.M. FURNITURE WILL BE SOLD BY THE PIECE IMMEDIATELY FOLLOWING.

This bungalow will be sold regardless of price.

THE BUNGALOW consists of living room, dining room, two bedrooms, kitchen, screen porch and bathroom. The interior is finished in ivory. It contains built-in effects, hardwood floors, large ventilated closets. Each room is beautifully papered with imported paper, every room is piped for gas. There is a large garage 14x16 with cement floor and driveway. It is conveniently located to a fine school, being just 1 1-2 blocks away, 1-2 block from Hoover street car, 1 1-2 blocks from Moneta avenue car.

THE FURNISHINGS comprise a beautiful two-piece overstuffed tapestry parlor set mahogany library table, Queen Anne brown mahogany dining set, Anglo Persian and Wilton 9x12 rugs, American walnut and ivory bedroom sets. White enamel side oven, Vulcan gas range and many other items of interest.

TERMS OF SALE—Purchaser assumes $1800.00 mortgage of record. Part cash and terms can be arranged for the balance.

LEWIS S. HART

LOS ANGELES' PROGRESSIVE AUCTIONEER. 61534.

MATHER FIELD TO BE MADE HUGE GARRISON.

FIVE AIR SQUADRONS AND 1000 MEN SAID TO BE DEPARTMENT PLAN.

[BY A. P. NIGHT WIRE.]

SACRAMENTO, Jan. 11.—Under plans which have been approved at Washington, Mather Field, east of this city, will become the largest air service garrison in the Western Department of the Army, with five air squadrons and approximately 1000 men, it was stated unofficially at the field today.

Arrangements to increase the force are being made by Army recruiting authorities, it was declared, and the War Department has authorized an immediate increase of 585 men in the air service and about forty men in other branches.

Mather Field is the forest fire protection center for forests of all Western States.

BODIES NOT RECOVERED.

[BY A. P. NIGHT WIRE.]

TIPTONVILLE (Tenn.) Jan. 11.—The seaplane that went down in the Mississippi River near here Sunday, after catching fire in midair, was located late today. The craft has not been raised nor the bodies of the two aviators recovered.

AUCTION
GROCERIES and MEAT MARKET

S. W. KOHN, The Reliable Auctioneer, sells Wednesday, Jan. 12, 10 A.M. By Order of the Imperial Grocery,

151-153 So. Western Ave.

Near West 2nd St., Los Angeles. Complete Stock and Fixtures.

BIG AUCTION

Regular every Tuesday, rain or shine. 3416-18 SOUTH MAIN ST.

5000 square feet of floor space covered with high and medium grade Furniture and Rugs. We also sell on commission, anything, any place, any time.

South 1268. A. L. MOXLEY & CO.

Property Ordered Sold by the Court

Will be sold on the premises, each parcel sold separately,

On Monday, January 17, 1921,

at 11:00 o'clock a.m. (absolute sale.) To close the estate of Dr. Edward R. Maxwell, deceased. The property is located at Beautiful "Villa" California, or Pasadena Glen, one mile east and two miles north of Lamanda Park, California.

Located on the S. E. corner of Glen Drive and Villa Road.

PARCEL NO. 1—Two-story frame eight-room dwelling. Bath and large pantry. Three lots. Size 172x300. Ideal location.

PARCEL NO. 2—Two-story and basement frame, nine large rooms, bath and pantry. Lot 111x172. Located on Glen Drive.

PARCEL NO. 3—Grape vineyard, 100x172, located in rear of improved property to be sold.

PARCEL NO. 4—Located on Glen Drive, overlooking Pasadena Glen. Barn and lot 35x172.

The above properties are high and sightly located, very healthful. Natural sanitarium location. Never have any frost in this section of California.

Directions to reach the property from Pasadena: Drive out on Colorado street, turn north at Santumia avenue to Foothill boulevard, to Airdrome; turn north one mile to the property, or follow "Villa" signs. Property adjoins Pasadena Glen.

Contents of both houses will be sold; no reserve on property or furniture. Absolute sale. Further information at the office of the auctioneers, or Leon Moss, attorney, 707 Black Building, Los Angeles, California

Parties wanting a home in this section of California should attend sale and procure a bargain. Property open for inspection up to the day of sale. Terms at sale. Title perfect. Immediate possession.

OFFICE 515 North Western Ave. Phone 560787

MacDonald & Andrews Auctioneers

We sell Real Estate in any part of the city or State of California. Established 18 years.

Members of the Los Angeles Auctioneers' Association.

S. W. KOHN
THE RELIABLE AUCTIONEER

Pays highest cash prices for any kind of stores, stocks of merchandise and fixtures. AUCTION SALES conducted everywhere; best results obtained.

515 WEST 51ST ST., LOS ANGELES. Phone Vermont 5876.

AUCTION
RHOADES & RHOADES
Expert Live Stock Auctioneers

Ben. A. Rhoades and Harold B. Rhoades Sales conducted in all parts of California and adjoining States.

Offices: 1501-3-5 South Main Street, Los Angeles Phones: Pico 274—33479

ORIENTAL RUG AUCTION
OF A. M. ENFIAJIAN CO.

(Established 1903)

Continues Today, 11 a.m., 2 and 7:30 p.m.

Although we still have a rare assortment including practically all sizes and weaves, the very piece you prefer may be sold at any moment, so do not delay if you are in the market for Rugs.

3 DAYS ONLY

809 South Hill Street

Sale directed by Leonard, Williamson & Weil.

JACQUES E. WILLIAMSON, Auctioneer

L·A·Auction Realty Exchange

A. H. Weil Auctioneers

204 Union Oil Bldg. Auction Specialists Phone 11[illegible]

Public Auction TODAY
10:30 A.M. Sharp!

Seven Room Home
Contents Offered as a Whole.

ATTENTION! Ford Coupe to be auctioned at 11 a.m.

1986 West Washington

Autos, drive out Washington Blvd. to property. Take West Washington Street car to property.

Lot 50x150

TOMORROW, JAN. 13th, 10:30 a. m.
This Nine Room Convenient Country Home in Glendale

Twenty Minutes' Ride From Los Angeles.

Take Glendale car to Maple ave.; walk half block west to property. Open for inspection from 10 a.m. to 5 p.m.

111 West Maple Ave. Glendale

INSPECT THIS HOUSE TODAY

Homeseekers and Speculators will do well to attend this

BONA FIDE OPEN SALE!

Nine Large, Airy Rooms
Four Sunny Major Bedrooms
Beautiful Sun Parlor
Spacious Grounds
Lot, 100x175

Convenient Terms!

FRIDAY, JANUARY 14th. 10:30 a. m.
THIS WONDERFUL HOME AT PUBLIC AUCTION

Situated 262 S. Mariposa Avenue

11 large rooms, garage. —Lot 70x[illegible]

This exceptional house was built eight years ago by the owner for his home and not for sale, and in view of that fact he spared no expense; the entire construction from its very foundation to its completion was under the supervision of the owner, who selected all the lumber, which, by the way, would build two ordinary same size houses as compared with the present-day building.

Take Western Ave. car to Mariposa Ave. See last Sunday's Times for details.

A. H. WEIL—Auctioneer "INSPECT THIS HOUSE TODAY"

Business Opportunity!—Excellent Investm

Paying grocery store, located at 8206 South Vermont, to be sold at auction row, Thursday, at 11 a.m. Two lots, 37x150 ft., 50x150, two-story frame Two-story frame building—Lower floor contains store room, living-room and large kitchen—Upstairs, 3 bath. There is a large brick bake oven, large storage ice box, garage for 2 cars, practically new soda fo machinery and packers, 2½-H.P. gas engine and 3 wagons. The grocery stock will be sold as a whole. lot, 50x150, will also be sold. Here is the opportunity you have been waiting for. Monthly gross inco to $2000.

Don't fail to investigate. A paying business in a growing comm

Drive out Vermont to 8206 or take Hoover or University car marked Manchester.

High Class Pomona Lots—Located on M Boulevard in Pomona.

229 feet frontage on Holt Avenue.

Drive out Valley Blvd. to Pomona—turn on Garey to Holt, go east.

Choice residential sites in famous Grigsby Court to be sold at Auction, Saturday, January 15th, at 2 p.m.

These lots are located on Main Boulevard from Pomona to Ontario. Not a lot tion in Pomona. Don't fail to attend this sale. No Limit. No Reserve. Name your price.

C. H. O'CONNOR, Auctioneer

626 Pantages Bldg. 7th and Hill Streets. 64282

AUCTION— —AUCTION

Nice clean furniture 5 rooms, including Upright piano

Thursday, 9:30 a.m. 2931 Raymond Ave.

Take West Jefferson car.

9x12 and 8.3x10.6 Rugs; Singer sewing machine; pedestal dining table and leather seat chairs; breakfast table; sanitary couch; curtains; Monarch high-oven gas range; dishes; kitchenware, etc., etc.

STROUSE & HULL, Auctioneers. 62705.

Los Angeles' foreign trade lines girdle the globe.
TIMES' MIDWINTER NUMBER, out January 1.

W. Dwight Hammond
AUCTIONEER

OLDEST AND LARGEST AUCTION HOUSE IN THE SOUTHWEST
208-12 So. MAIN PHONES, 61648 & 67070

"BUY AT AUCTION"

Expert in Every Branch of the Auction Work—Watch Ads for Big Sales. Phone for information.

Member L. A. Auctioneers' Ass'n.

WEDNESDAY MORNI

FL

Golf

STA

65 Sq. Ra

Don't Worry About Complexion Cuticura Will Take Care of It

make the Cuticura Trio your day toilet preparations you ve a clear, healthy skin, good and soft white hands. Soap to Ointment to heal, Talcum der and perfume.

CHESTER S PILLS

Rid of That Persistent Cough

that weakening, persistent cough threatening throat or lung affec- with Eckman's Alterative, the tonic uilds up the system. Thousands of 50 years' successful use. $1.00 bottles from druggists or ECKMAN'S LABORATORY, Phila.

Advertisement.

FLINTRIDGE
PASADENA'S CHOICEST SUBURB
Golf Course, Country Club, Bridle Paths

OAK-STUDDED parkland—the suggestion of spacious lawns and hospitable homes.

—Country life, plus the conveniences of the city—the conditions that have made Montecito, Burlingame and Tuxedo famous—are duplicated at

FLINTRIDGE

Prices range from $2,000 to $5,000 per acre.

—A pictorial booklet will be mailed on request, together with a map and other data concerning Flintridge.

STAATS-MACY COMPANY
65 So. Raymond Av. PASADENA Opp. Hotel Green.
Phone Fair Oaks 2300

Don't Worry About Your Complexion Cuticura Will Take Care of It

Rid of That Persistent Cough

RB ROCK BOTTOM STORES RB QUALITY GROCERIES

SPECIALS FOR WEDNESDAY

From 9 to 11 a. m.
CRISCO, No. 1 Size, 2 cans for 35c

From 11 a. m. to 2 p. m.
BEN HUR SOAP, 5 bars for 25c

All Day
R B BREAD, 24-oz. loaf for 10c
R B COOKIES, per dozen 10c

Owned and Operated by
The Federal Grocery Company
Wholesale Warehouse, 732 Terminal Street
The Wholesale Terminal, Los Angeles
For Information, call MAIN 9447

YANKEE ENVOY TO WITHDRAW.

Wallace Will Leave Council of Ambassadors.

Notice of Action is Given to French Premier.

No Surprise to Political Circles in Europe.

[BY A. P. NIGHT WIRE.]

PARIS, Jan. 11.—Formal notification of the decision of the United States to withdraw its representatives from the Council of Ambassadors here, has been communicated to Georges Leygues, Premier of France, by Hugh C. Wallace, American Ambassador. M. Leygues expressed deepest regret.

This termination has been anticipated in political circles here since a new regime in Washington next March was assured.

It was said in official French circles today it was not expected the withdrawal from the Council meant that the American troops on the Rhine would be immediately withdrawn, although it has not been thought that these troops would remain indefinitely.

Ambassador Wallace, in speaking of his withdrawal, said:

"The United States has participated in the meetings of the Ambassadors principally to deal with questions relating to the armistice, and also to keep conversant with questions relating to treaties, pending action in the United States on them.

"In view of the fact that most of the important questions relating to the armistice have been disposed of, and inasmuch as the Treaty of Versailles has not been ratified by the United States, there appears no further occasion for continuing the American representation.

"My status has been that of an unofficial representative, except in certain specific questions which have been handled by the conference."

Ambassador Wallace will announce his withdrawal to the Council of Ambassadors tomorrow.

TO NOTIFY ALL POWERS.

[BY A. P. NIGHT WIRE.]

WASHINGTON, Jan. 11.—Notice of the intention of the United States to withdraw from the Council of Ambassadors, which deals with questions growing out of the Peace Treaty, will be transmitted to all principal Allied and associated powers, it was said today at the State Department.

URGES HAND-PICKED IMMIGRATION SYSTEM.

COMMISSIONER SAYS COUNTRY NEEDS RIGHT SORT OF FOREIGNER.

[BY A. P. NIGHT WIRE.]

CHICAGO, Jan. 11.—A plea by F. A. Wallis, Commissioner of Immigration of New York, for a hand-picked system of immigration, which would bring the desirable immigrant and exclude the undesirable and an attack on the excess profits tax by Congressman Ira Copley of Aurora, Ill., with an ultimate sales tax recommended as a substitute, were made tonight in an address before the Illinois Manufacturers' Association.

Both speakers referred to Bolshevism in explaining their views, Wallis blaming improper systems of immigration for what he termed "Bolshevik tendencies," while Congressman Copley placed the responsibility on unjust taxation.

"Our problem is the immigrant, not immigration," Wallis said. "The widespread opposition to immigration lies in a lack of a true understanding of its importance to our economic system.

"Little do we recognize in the good immigrant what he has done for the nation. Indeed the nation is largely the work of his hand and brain.

"There is room for all the good immigrants, provided they are in sympathy with American ideals and are willing to work and become a corporate part of the United States. But we do not need men and women whose first object is to mount the soap box and proclaim a new order wherein force will give the laboring man more wealth and power.

"It ought not to be difficult for us to frame laws which will exclude those physically, mentally or morally unfit and yet welcome those whose energies may help upbuild our communities."

PERET IS PRESIDENT OF FRENCH CHAMBER.

RE-ELECTED WITHOUT OPPOSITION AT FIRST SESSION OF PARLIAMENT.

[BY CABLE AND ASSOCIATED PRESS.]

PARIS, Jan. 11.—Raoul Peret was re-elected president of the Chamber of Deputies today without opposition at the first session of Parliament after the Christmas recess and the senatorial elections, receiving 351 votes. Many deputies were absent and others abstained from voting.

General interpellations relative to the policy of the government and the disarmament of Germany seemed certain in the Chamber of Deputies.

Anatole France, the author, has announced his adhesion to the Communist section of the French Socialist party. This action was not unexpected, as he began last October to write articles favoring sovietism, saying that the advancement of soviet principles was one of the principal undertakings of his life.

TWO DEAD, SEVERAL MISSING IN BLAZE.

[BY A. P. NIGHT WIRE.]

CLEVELAND, Jan. 11.—Two men are dead from burns and suffocation and eight persons were injured in a fire which swept the Chestnut Hotel, downtown, early today. Several persons are said to be missing.

The injured, including three women, were hurt in leaps from second-story windows. Life nets were spread, but in the smoke and darkness several persons missed the nets. Police say the iron fire escape collapsed after a few persons had used it to escape.

IRRIGATORS OBJECT TO NEW POWER PLAN.

IMPERIAL DISTRICT AGAINST EDISON COMPANY SCHEME ON COLORADO RIVER.

[EXCLUSIVE DISPATCH.]

EL CENTRO, Jan. 11.—Directors of the Imperial Irrigation District today instructed the secretary to communicate with the Department of the Interior and voice the objections of the board against the Colorado River power application of the Southern California Edison Company being granted by the Federal Power Commission. This decision followed the reading of a letter from A. P. Davis, United States reclamation director, in which he sent a copy of the application. The application is not satisfactory to the local board.

The directors believe that the Edison company project is only a move to block the Boulder Canyon dam project.

Represented by Congressman Swing, the Imperial Irrigation District was petitioned by William H. McCullough of Calexico this morning for the organization of the Calexico Mutual Water Company for the purpose of supplying 200 acres one and one-half miles northwest of Calexico with water. After a heated argument the board granted McCullough the right to organize with the understanding that the laws governing the mutual water companies be observed and that the water be delivered only within the boundaries of the property now owned by him. Mr. McCullough presented a court order for the water.

LIVE-STOCK MEN TO TALK GRONNA BILL.

PREDICT MEASURE WILL BE GIVEN INDORSEMENT—FIGHT IS LIKELY.

[BY A. P. NIGHT WIRE.]

EL PASO (Tex.) Jan. 11.—The Gronna bill, now pending in Congress, providing for a commission to control and regulate the live-stock industry, promises to get a prominent place in discussions at the twenty-fourth annual convention of the American National Live Stock Association, which will open a three-day session here tomorrow.

The administration forces, headed by United States Senator Kendrick of Wyoming, president of the association, tonight predicted that the bill would be indorsed.

Delegates from several States, however, met this afternoon and decided to fight indorsement.

The executive committee at a meeting today recommended that action be begun before the Interstate Commerce Commission to secure a reduction in freight rates and transportation charges on live stock, which it is charged, are 65 per cent higher than before the war, while live-stock prices are lower than for many years.

C. M. O'Donnell of Bell Ranch, New Mexico, was named chairman of the resolutions committee today. This committee is expected to report in favor of a tariff on live stock, wool, hides and meats.

CRITICAL PERIOD IS PASSED, SAYS BANKER.

DECLARES COUNTRY WILL SOON REACH COMPARATIVELY STABLE CONDITION.

[BY A. P. NIGHT WIRE.]

NEW YORK, Jan. 11.—The United States has passed through the most critical period of its post-war readjustments, although many more must be made, F. H. Sisson, New York banker, declared in an address tonight. "There is ample ground, he said, "for believing that we shall reach a relatively stable condition in the very near future."

"The adjustment of production costs will involve, and, in fact, will consist," he said, "chiefly of wage adjustments, although increased efficiency and decreased margins of profits must also play their part. As wages generally are reduced, of course, there will be curtailed purchasing power, but it should be remembered that decreased costs of production will lower commodity prices which will ultimately offset the reduced buying."

Despite the lessened purchasing power in agricultural sections and some industrial sections, he said, there still is a tremendous buying power in the United States and always will be.

SNOW AND RAIN IN TEXAS.

[BY A. P. NIGHT WIRE.]

FORT WORTH (Tex.) Jan. 11.—From all over the West and Northwest Texas tonight came reports of snow and rains which, it was said, will benefit stock and ranges.

The Needless Misery That Women Bear

WHEN the household cares and the worries of everyday life have dragged you down, made you unhappy, and there is nothing in life but headache, backache and worry, turn to the right prescription, one gotten up by Doctor Pierce over fifty years ago.

Dr. Pierce, of Buffalo, N. Y., long since found out what is naturally best for women's diseases. He learned it all thru treating thousands of cases. The result of his studies was a medicine called Dr. Pierce's Favorite Prescription. This medicine is made of vegetable growths that nature surely intended for backache, headache, weakening pains, and for many disorders common to women in all ages of life. Sold by druggists in tablet and liquid form. Send Dr. Pierce 10c. for trial package.

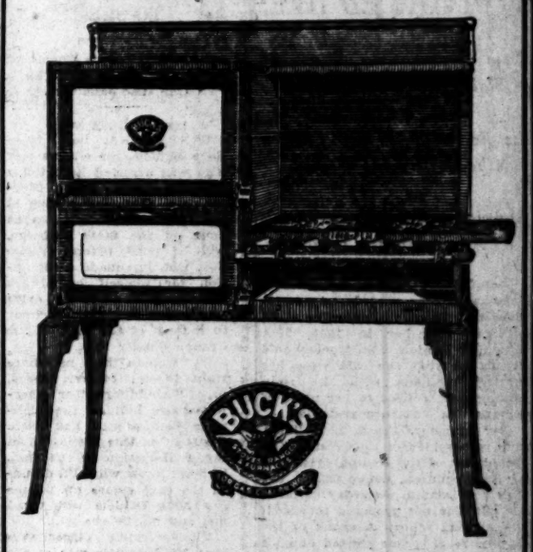

Buck's Gas Ranges at Big Reductions

You'll find this a most unusual opportunity to SAVE—our entire stock of these famous ranges has been reduced—the bargains offered are tremendous. Get yours NOW before the stock becomes depleted.

Special Prices on "Ideal" Fireless Cook Stoves

—prices that are considerably less than their former markings. An "Ideal" will soon pay for itself in fuel and time saved. The reductions are sharp and the values offered are extraordinary. Make your selection NOW.

"Kitchen Maid" Kitchen Cabinets REDUCED

Liberal Credit Terms Extended

LOS ANGELES FURNITURE CO.
720-722 S. Hill St.

—an expanded policy

The policy of SERVICE, Quality and Courtesy for which the Desk Department of the Weber Showcase & Fixture Co. is known is not only going to be perpetuated, it is going to be expanded under the name Pacific Desk Company.

A big new home with added facilities for service enable us to carry out even more effectively than in the past our high ideals of service.

The Pacific Desk Company never considers its obligation to a customer closed. On such a foundation is this business built.

Pacific Desk Company
420 S. Spring St.
Formerly Desk Dept. Weber Showcase & Fixture Co.
Phone, Main 9184
Also of San Francisco

CALIFORNIA ORIENTAL RUG CO.
The Best for Less
1630 WEST SEVENTH STREET

$15 WATCHES MONTGOMERY BROS. Jewelers 4th and Broadway

Free Music Roll Library for All Our Player Piano Buyers
BARTLETT MUSIC CO.—410 West Seventh

IN the Rotogravure Section of the Sunday Times you will find reflected every phase of life.

DOUBTS DENTON DIVORCED HER.

New Claimant to Estate of Slain Man Dumfounded.

In Seclusion While Lawyer Checks Arizona Report.

Marriage Revelations Won't Affect Murder Trial.

Dumfounded at the report that Arizona divorce records apparently show that Jacob C. Denton obtained a divorce from her in 1908, Mrs. Etta Cole Denton, who Monday told details of what she said were her marital relations with the slain mining man, retired to her place of seclusion in Pittsburg yesterday.

Her attorney, Frank I. Golimar, who represents her in her efforts to claim part of the Denton estate for her two children, whose father she says was Denton, yesterday declared his client is not prepared to accept the Arizona report. A check of the divorce records was started at once by the Pittsburg lawyer.

Attorney Golimar refused to divulge the dates and places of birth of the children, declaring he was afraid the records would be falsified. Nor would he reveal the whereabouts of his client, although he admitted she was astonished at the report of the divorce.

Despite this unexpected turn in his client's plans, Attorney Golimar asserted he has faith in the veracity of Mrs. Denton's story and that he has positive proof that Denton lived with her in Pittsburg and in Western States after the time of the reported divorce.

Judge Avery, administrator, and Attorney Rush M. Blodget, attorney for the Denton estate, yesterday declared again that it is entirely probable that the Pittsburg woman married Denton and he kept this marriage secret. They are confident, however, that should such a marriage be established, the children are not the legitimate heirs of Denton because they were born later than the divorce action.

Dep. Dist.-Atty. Turney, who was one of the original investigators in the murder case, asserted yesterday that the claim of the Pittsburg woman will have no bearing on the trial of Mrs. Lolie L. Peete, charged with the slaying of Denton.

Betty Peete, the pretty 4-year-old daughter of Mrs. Peete, yesterday was within a hundred feet of her mother for the first time since Mrs. Peete was indicted October 28 for the slaying. But she did not see Mrs. Peete, for Richard C. Peete, father of the little girl who understands nothing of the great life-drama in which her mother is the principal player, did not take her to the jail.

Instead, he and Betty sat across the street from the jail on the steps of the Courthouse for several minutes. They were looking toward the Hall of Justice, where Betty's mother will go on trial for her life next Wednesday. Mr. Peete could not be reached last night, but in view of the fact that Betty will be in the courtroom during the trial, it was regarded as probable that Mr. Peete explained, at least in part, some of the reasons why Betty cannot be with her mother now.

WIRSCHING AGAIN HEADS UTILITY BOARD.

Robert E. Wirsching was re-elected president of the Board of Public Utilities yesterday. He has been a member of the board since Dec. 17, 1913. Walter R. Leeds took his place as a member of the board, succeeding Fulton Lane.

Beauty Secret

KEEP the system clean. Eliminate the poisons. If nature will not do it for you, help nature with a natural medicine like Dr. Caldwell's Syrup Pepsin. Take a teaspoonful for a few nights and watch the results. There will be a feeling of lightness, the eyes will be bright and sparkling, the lips red, the cheeks pink.

Dr. Caldwell's Syrup Pepsin is the recognized, standard remedy for constipation, and it is constipation that gives women headaches, dullness, loss of appetite and sleep, bad breath and bad complexion. Dr. Caldwell's Syrup Pepsin will relieve you over night, and do it gently but thoroughly. It is just a combination of simple laxative herbs with pepsin, so safe that it is given to infants. A sixty-cent bottle will last for months, and last year eight million bottles were bought at drug stores—in itself a guarantee of merit.

TRY IT FREE

Send me your name and address and I will send you a free trial bottle of my Syrup Pepsin. Address me Dr. W. B. Caldwell, 513 Washington St., Monticello, Ill. Everybody now and then needs a laxative, and it is well to know the best. Write me today.

Catarrh

Quickly Ended by a Pleasant Germ-Killing Antiseptic.

The little Hyomei Inhaler is made of hard rubber and can easily be carried in pocket or purse. It will last a lifetime. Into this inhaler pour a few drops of magical Hyomei.

This is absorbed by the antiseptic gauze within and now you are ready to breathe it in over the germ infested membrane where it will speedily begin its work of killing catarrh germs. Hyomei is made of Australian eucalyptus combined with other antiseptics and is very pleasant to breathe.

It is guaranteed to end catarrh, bronchitis, sore throat, croup, coughs and colds or money back. It cleans out a stuffed up head in two minutes.

Sold by The Owl Drug Company and druggists everywhere.

BEBE DANIELS TO SEE JUDGE.

Actress Arrested on Charge of Speeding to be Tried by One Who Jails 'Em.

[EXCLUSIVE DISPATCH.]

SANTA ANA, Jan. 11.—Bebe Daniels, the cinema star who was arrested here today by County Motor Officer Meyers on a charge of driving at the rate of fifty-six miles an hour on the State highway, will be tried before Justice Cox, who has made a reputation for himself by always sentencing men who drive fifty miles or more an hour to a term of ten days in the Orange County Jail.

"A woman has no more right to cut corners, speed, drive without lights or otherwise raise hell on the highways than a man has," said Justice Cox this evening during a discussion of the case. "I don't know what I'll do until the case comes up. Some say Miss Daniels will vamp me, and maybe she will."

The arresting officer says that Miss Daniels was at the wheel when he timed her car and that she was accompanied by a well-known Los Angeles pugilist.

Auto Ride, Lunch and Matinee for Veterans Today

About 238 disabled World War veterans will participate in the all-day entertainment provided for today by the Better American Federation in co-operation with the Elks, American Legion, Rotary Club and other organizations. One hundred and thirty-four of these soldiers will be picked up in automobiles at the Soldiers' Home in Sawtelle, twenty-five at the Crocker-street Hospital, thirty-four at Thornycroft, Glendale, twenty-seven at the Barlow Sanatorium, fourteen at La Verne, two from the County Hospital and two from homes of relatives.

The program as mapped out by the committee in charge will be a drive from 9 a.m. until noon to any points in the county that may be designated by the occupants of the machines. Luncheon will be enjoyed at the Roma Cafe, after which the veterans will be escorted to the Majestic Theater to witness the play "Clarence," and some special numbers provided by volunteer cinema stars. Candies, fruit and tobacco in abundance have been contributed. After the performance at the theater the men will be taken home by automobile.

BONUS DISTRIBUTED.

Music Company Employees Given Cash, Entertained at Banquet.

Distributing a total of $10,000 among its sixty employees, the Fitzgerald Music Company last night entertained its entire organization at a banquet in the Eagan Theater Building.

J. T. Fitzgerald, president of the company, H. C. Braden, vice-president and general manager, and J. E. Yuncker, secretary and sales manager, voiced optimism for the business outlook in 1921.

Mr. Fitzgerald said that sound analysis gives every assurance of an even more successful period than the prosperous year just closed, which, he declared, has been one of the best in the history of the concern.

The evening was concluded with a number of musical features contributed by members of the organization.

MORGENTHAU IS HERE.

Motors From North With Son and J. F. Lucey.

Henry Morgenthau, emissary to Armenia and New York capitalist, arrived in Los Angeles last night in company with his son, Harry Morgenthau, Jr., and with J. F. Lucey of New York, president of the Lucey Manufacturing Company of this city. Mr. Morgenthau is here for a brief rest and to look at some business properties. He will remain several days. During that time he will confer with E. L. Doheny, with whom he is interested in oil holdings. He is at the Alexandria. The party motored from San Francisco.

MUST WATCH FOR STOP.

If Driver Following Another Auto Turns Out He's Responsible.

The automobile driver who is following another machine must provide against a sudden stoppage of the machine ahead; otherwise if there is an accident to a third car he is responsible.

Judge J. P. Wood ruled to this effect yesterday in the $1736 damage suit of F. H. Albright against E. W. Tanner, awarding Mr. Albright $296.50 damages. The evidence showed that the defendant was driving fast behind a machine, and turning to pass it, swerved striking a third car.

LONG SERVICE ENDS.

Veteran Deputy County Tax Collector Called by Death.

William J. Hickey, aged 37 years, deputy county tax collector and connected with the Tax Collector's office for the past fourteen years, died last evening at his home, 514 South Manhattan place, after an illness of several weeks. Funeral services will be arranged at the Pierce establishment today or tomorrow.

Born at Virginia City, Nev., Mr. Hickey came to this city thirty-five years ago and had lived here since that time. He leaves a widow, Mrs. Olga Hickey, and one brother, Frank Hickey, of this city.

DANCE PERMIT SUSPENDED.

Continuing its campaign to clean up dance halls along Central avenue, where it is asserted white and colored men and women hug and kiss in public, the Police Commission yesterday suspended the dance hall permit held by Robert Owens, proprietor of the Dreamland Cafe, 624 East Fourth street.

Harris & Frank

437-443 SPRING NORTH OF 5TH

January Reductions at the Men's Store THAT MEAN BIG SAVINGS

MEN'S SHIRTS
Specially Priced
$1.65
$2.65 $3.85
Formerly $2.50 to $5.50 values

An exceptionally fine lot of shirts reduced for quick selling to make room for new merchandise.

CLOTH HATS
Reduced Prices
Now as low as
$3.50
$4.00 $5.00 $6.00

Imported and domestic Tweeds—built to look well and wear well in all weathers.

WARM UNDERWEAR
Specially Priced
Winsted Shirts and Drawers
$1.40
$1.65 $1.85 $2.95

Medium weight merino, $1.40. Former value $2.00. Medium heavyweight merino, $1.65 and $1.85. Former values $2.25 and $3.00. Fine worsted garments, $2.95. Former value $4.25.

Introducing 1921
Values of Quality
Suits and Overcoats
$33.50
$43.50 $49.50

Representing the newest models, quality tailoring and fine all-wool materials.

Harris & Frank
437-443 So. Spring Near Fifth
OUTFITTERS OF DEPENDABILITY

MEN'S NECKWEAR
Specially Priced
$1.65
Formerly $2.50 to $4 Values

Substantial silks in many new and handsome designs.

AUTO ROBES
½ Price
$6.75
$9.50 $10.00 $12.50

Plaids—checks—other designs. A rare opportunity to buy a warm, good-looking auto robe for comparatively little money.

MEN'S SHOES
Sensible Prices
$6.85
$7.85 $8.85 $9.85

Real value in each of these prices, which we have brought down to a desirable level.

OUTING FLANNEL PAJAMAS
Specially Priced
$2.45
Formerly $3.50 Value

Attractively striped in pink, blues and lavender. Worthwhile sleeping garments at a big reduction.

WOMEN'S HOSIERY
Specially Priced
$1.15
$1.85 $2.65

Silk and fiber. A good [illegible] hose, $1.15. Former value $1.75. Fancy black and white silk, $1.85. Former value $2.50. Fancy clocked silk hose, $2.65. Former value $3.50.

FLEES WHEN GIRL'S HURT IN A CRASH.

Rich Young Woman is Near Death, One Male Friend in Hospital, Other Runs Away

A woman about 25 years old whom the police identified as Miss Ivy L. Charlton of 3416 Eighth avenue was probably fatally injured last night when the automobile in which she was riding collided with Southern Pacific engine No. 1212 at East Fourth and Alameda streets. Miss Charlton was driving the police say. Juan Campillo, a clerk, aged 33, of 916 San Antonio street, who was riding with her, was also taken to the Receiving Hospital. The police say a third man was in the machine but fled immediately after the accident.

Miss Charlton suffered a basal fracture of the skull Police Surgeon Saverin says. He does not expect her to live. Mr. Campillo has concussion in addition to many cuts and bruises.

Details of the accident and its cause had not been cleared up by Detective Hickey, at a late hour last night. He is seeking the man who ran away.

Miss Charlton, it was learned, has considerable wealth and lives all alone in a pretty bungalow at the Eighth-avenue address. She has a mother, Mrs. Cora E. Primm, living in Forest Hill, La., the police say, but no relatives in this city.

MONNETTE ELECTED.

Heads Business Men's Co-Operative Association; Others Named.

Orra E. Monnette, president of the Citizens' Trust and Savings Bank, was elected president of the Business Men's Co-Operative Association at its annual meeting yesterday, succeeding Leo S. Jacoby. Vice-presidents elected are R. J. Busch, P. E. Woods and George H. Barnes. Re-elections included those of Frederick W. Blanchard as treasurer and George M. Babcock as secretary and managing director. The following directors were chosen: Orra E. Monnette, R. J. Busch, P. E. Woods, George H. Barnes, Frederick W. Blanchard, George M. Babcock, Leo S. Jacoby, James G. Warren, Marco H. Hellman, Frank J. Hart, Albert Cohn, Howard Frost, John Lopizich, Paul H. Ganz, Homer Laughlin, Jr., J. Hansel Wood, George T. Cline, W. C. Galbraith, Walter C. Day, Joseph Spear, P. M. Young, Herman W. Frank, Jack Hammer, Emil Olcovich, Paul A. Jesberg, Sam G. Levy, T. F. Peirce, H. R. Krohn, O. C. Saake.

SHIP LINE CANCELS UNION AGREEMENTS.

[BY A. P. NIGHT WIRE.]

PORTLAND (Or.) Jan. 11.—Notification that the Pacific Steamship Company has ordered termination of its agreement with the Marine Engineers' Beneficial Association, effective February 8, was received today by Barney Dionne, secretary of the local branch. Dionne said his information was that other marine union agreements with the company also had been terminated.

You Don't Need to Wait Longer—We Protect You. Buy Now.

January Price Guarantee, for Month of January, 1921, O

Prices prevailing during this "January Price Guarantee Sale" are so low that we gladly guarantee no further reduction before January, 1922.

This means that should you buy a piano or player piano of us this month and should there be a further reduction in prices before January 1, 1922, we agree to credit your account with the difference in the price now and any further reduction up to that date.

With this guarantee you should not put off buying.

Trade in your piano as first payment, or pay a reasonable amount down, balance monthly.

Opens 8:30 o'Clock.

BARTLETT MUSIC CO. EST 1875
410 WEST SEVENTH STREET - PHONE 10791
OPPOSITE NEW PANTAGES THEATRE

Closes 5:30 o'Clock

PRIVATE Istructionn

A Limited Number of Girls—9 to 12 years of age, will be accepted for select class beginning Feb. 1st in Los Angeles. Individual instruction; thorough work adapted to needs of each; experienced teacher; reference: City Supt's. office. Address Charlotte Thompson, 5661 Fernwood Ave., Hollywood, for appointment.

SERGE PROKOFIEFF
EMINENT RUSSIAN COMPOSER-PIANIST
First Soloist of the
AMABASSADOR SOLOIST SERIES
TRINITY AUDITORIUM—THURSDAY, JAN. 13—8:15 P.M.
Seats on sale Alexandria Hotel; George J. Birkel & Co., and Headquarters, Room 346 Blanchard Hall, Telephone 10033; and at Trinity Auditorium evening of concert.

MILK AND CR[illegible]
SATISFACTION GUARANTEED
[illegible] to the city and [illegible]
at Hobart Station. Your patronage will be appreciated.
Burr Creamery Corp., 798 Towne Avenue
LOS ANGELES

COLYEAR'S FIREPROOF STORAGE
60577 415 SO. SAN PEDRO ST.
STORE YOUR FURNITURE IN
PRIVATE LOCKED ROOMS $1.50 PER MO.
MOVING PACKING SHIPPING

tore

MEN'S SHOES
Sensible Prices
$6.85
$7.85 $8.85 $9.85

Real value in each of ese prices, which we have ought down to a desirable vel.

OUTING FLANNEL PAJAMAS
Specially Priced
$2.45
Formerly $3.50 Value
Attractively striped in pinks, ues and lavender. Worthhile sleeping garments at a g reduction.

WOMEN'S HOSIERY
Specially Priced
$1.15
$1.85 $2.65
Silk and fiber. A good sport hose, $1.15. Former value, $1.75. Fancy black and white silk, $1.85. Former value, $2.50. Fancy clocked silk lace hose, $2.65. Former value, $3.50.

You. Buy Now.
anuary, 1921, On
re so low that we
f us this month and 1922, we agree to further reduction up
amount down, bal-
Closes 5:30 o'Clock.

AND CREA
SFACTION GUARANTEED
, 798 Towne Avenue
ANGELES

REPROOF STORAGE
SAN PEDRO ST. MAIN 1117
UR FURNITURE IN
ROOMS $1.50 PER MONTH
ACKING SHIPPING

EGYPT'S COTTON TROUBLES MANY

Cotton Growers Hear Problems Are Same as Here.

Owner Little Better Off Than Renter.

Boll Kills Cook Who Drinks but Little.

[EXCLUSIVE DISPATCH.]
PHOENIX (Ariz.) Jan. 10.—Reports from Egypt, dated less than a month ago, show conditions in the cotton market very similar to those known in the United States, though especially affecting the long staple of Arizona and Southern California. Nearly all the Egyptian staple is Sakellarides, similar to the Pima of local growth, the latter developed from the Egyptian.

The past season's production expense in the Nile Delta approximates $75 an acre. The Egyptian feddan in size closely approximates an acre. The land rentals in cases have been as high as $250 per feddan and the average was about $175. Land purchases, on the basis of last year's high price for cotton, were at the rate of from $1500 to $2500 per feddan. As money is held at from 8 to 10 per cent, the interest rate, therefore, would represent from $120 to even $250 per feddan annually, leaving the landowner little, if any, better off than the renter.

COSTS NOW HIGH.

Labor before the war was about 12 cents for a twelve-hour day. It now is from $1 to $1.25 for a ten-hour day. The seed was bought at high prices and fertilizer and necessary material and implements were bought at peak prices. The Egyptians are expert cotton growers. Their average crop is about three cantars per feddan. The cantar, being about ninety-eight pounds, it thus is shown that the average is around 294 pounds to the acre, compared with 218 pounds in the Salt River Valley.

The British government has been appealed to for relief and now under consideration are plans for purchase of a part of the crop, financial assistance to the farmer, remission of a tax of $1.75 per cantar and reduction of acreage by enforcing triennial cultivation. The last has been forestalled by the growers, who have agreed to reduce the acreage to a third of last season's. The growers are being supported in their efforts by Lancashire spinners, whose mills in the past have provided the main market for the Egyptian staple.

DRINKS LIQUOR, DIES.

[EXCLUSIVE DISPATCH.]
DOUGLAS (Ariz.) Jan. 10.—J. G. Borders, a colored cook, is dead, his demise laid to indulgence in tequila bought from a Mexican smuggler. Though only a small quantity of the liquor was drunk, the man almost immediately became ill and passed away in convulsions soon after. Physicians stated his death was in the manner of person who had taken strychnine.

Four carloads of Mexican soldiers have been sent from Nogales, Son., to Cananea, to suppress expected disorder on the occasion of the stoppage of mining and smelting operations, scheduled for January 15. It is understood that the Mexican government has accepted the decision of the mine management as final, though it is appreciated that destitution may follow. An effort is to be made to find employment for the men in other parts of Sonora, mainly on farms. The mining industry is almost at a standstill in Sonora, the Moctezuma, a Phelps-Dodge property, being the only mine employing any considerable number of men.

The Douglas Brick and Tile Company is erecting a large factory twenty miles north of Douglas, where a bed of fine clay is to be utilized in the manufacture of building material.

MEXICAN MURDERER IS REFUSED PARDON.

[BY A. P. NIGHT WIRE.]
PHOENIX (Ariz.) Jan. 11.—The State Board of Pardons and Paroles this afternoon refused to recommend commutation of sentence for Pedro Dominguez, under death sentence set for execution January 14, in whose behalf the Mexican government had interceded. Dominguez was convicted of having murdered a fellow miner.

The board, after considering the Mexican government's plea that Dominguez was a Mexican citizen and insane, said it had evidence Dominguez was born in Texas, was a resident of the United States, was not insane, and it saw no reason for disturbing the verdict of the court.

SELECTING JURY FOR TRIAL OF MUTCHLER.

[BY A. P. DAY WIRE.]
FRESNO, Jan. 11.—Three times today the prosecuting attorneys expressed satisfaction with twelve men who occupied the jury box and were ready to go to trial in the Charles Mutchler, alleged gangster, cases, but the defense was still questioning the jurors and was exhausting every means to disqualify veniremen. Mutchler, the young defendant who is charged in a county jury indictment of two counts of assault against Donnie Owens, 16-year-old Fresno salesgirl, was more at ease today. Judge McCormick disallowed one challenge of the defense today and urged the necessity for conservation of time. Eleven men had been accepted for the jury up to the noon recess today.

JAPANESE GRANTED CITIZENSHIP PAPERS.

[BY A. P. NIGHT WIRE.]
SAN FRANCISCO, Jan. 11.—Frank Masao Sasaki, 25 years old, a Japanese born in Honolulu, and who served in the American Army in the war, was admitted to citizenship today by Judge Maurice T. Dooling in the United States District Court.

Judge Dooling made no comment on a remark by the naturalization examiner that under Japanese law Sasaki would still be a Japanese citizen, but said anyone who enlisted when the United States needed men deserved to become an American citizen.

METAL COUNCIL WILL TALK WAGE REDUCTION.

[BY A. P. NIGHT WIRE.]
PORTLAND (Or.) Jan. 11.—The Pacific Coast Metal Trades District Council, representing organized workmen in the metal trades from Los Angeles to Vancouver, was in session here today.

A number of important matters, including a proposed wage reduction in steel shipbuilding yards, are to be discussed and acted upon before the convention closes Wednesday night, it was announced.

PER CAPITA CASH IN CIRCULATION GOES UP.

[BY A. P. DAY WIRE.]
WASHINGTON, Jan. 11.—Per capita circulation of money in the country increased $3.23 last year. A treasury statement today said that on January 1 there was $6,340,436,718 in circulation, or $59.12 per capita, as compared with $5,960,382,866, or $55.89 per capital, on Jan. 1, 1920.

PORK DROPS AGAIN IN CHICAGO MARKET.

[BY A. P. NIGHT WIRE.]
CHICAGO, Jan. 11.—Fresh pork dropped in price today 2 to 4 cents a pound, making the total fall for loins 10 cents a pound so far this year. Loins were quoted wholesale at 17 to 22 cents a pound.

Big receipts of hogs here, 75,000 head today and an equal number yesterday, were responsible for the break.

Bankruptcy Action Begun.

[BY A. P. NIGHT WIRE.]
NEW YORK, Jan. 11.—Creditors filed an involuntary petition in bankruptcy against the Petroleum Producing and Refining Company, dealers in oil and oil rights, today. The company's liabilities were given as $500,000, and assets "within the jurisdiction of this court" at $5000. Receivers were appointed.

Worth Considering.

The question is not so much how you contract a cold, but how to get rid of it with the least loss of time and inconvenience. If you will consider the experience of others under similar circumstances, who have been most successful in checking their colds in their beginning, you will secure a bottle of Chamberlain's Cough Remedy without delay and use it faithfully. There are many families who have used this preparation successfully for years and hold it in high esteem. It is excellent.—[Advertisement.

HERE IS A BARGAIN

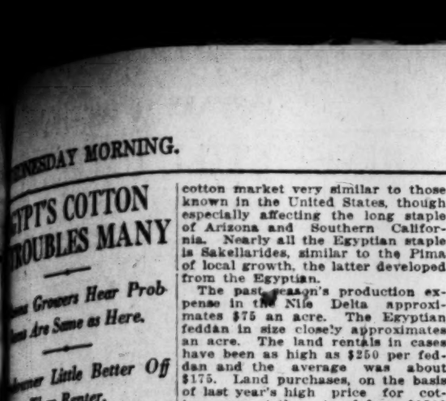

Well Worth $12,500, Reduced to $10,500
Spanish plaster bungalow. Beautifully built and a real home; seven delightful rooms. Tiled bath and shower. Instantaneous heater. Double garage. Expensively finished in oil. Unusual fixtures. This is a real bargain.

Telephone Mr. Roe.

FOR EXCHANGE
FIVE-STORY APARTMENT BLDG.

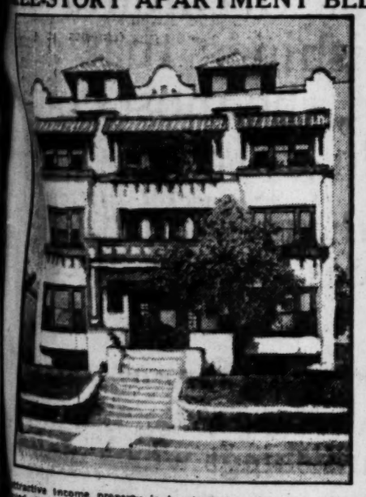

This attractive income property is located close in on prominent west side street and car line. Income better than $6000 per year. Will take any local property in exchange to one-half value.

See Mr. Cook.

GILES & LAACK

"Sellers of fine homes"
Real Estate, Rentals, Loans and Insurance
Suite 200 New Pantages Building
N. W. Corner 7th & Hill Bdwy. 2556

The Improper way) The Proper way

"Stylish" Footprints or Natural Ones?

"Stylish" shoes are responsible for the unnatural method of walking. The poor, distorted foot is compelled to "toe outward." Note the natural way of walking—feet pointing straight ahead. That's the way the Indian walks in his moccasins—that's the way a barefoot child walks—that's the way you walk in Ground Gripper shoes. They have the straight inside line, same as the natural foot.

H. Fontius
Ground Gripper Shoes
616 SOUTH HILL ST.
Phone 1519

For Men, Women and Children.

GROUND GRIPPER SHOES

Plans for "Tots, Tots and the Plans."

STORE OPEN ALL DAY SATURDAYS

VILLE DE PARIS SEVENTH AT OLIVE B. H. DYAS CO.

Telephone Pico 2070

MAIL ORDERS—promptly and carefully filled by expert shoppers.

Telephone Pico 2070

VILLE DE PARIS SEVENTH AT OLIVE B. H. DYAS CO.

CIRCULATING LIBRARY—All of the new and latest fiction may be secured through our Circulating Library—3d. Floor.

The January White Sale

—Making tomorrow a Record Wednesday in the second week of the January White Sale with record values throughout the store.

The items mentioned are only a hint of the many unusual values in Ville Quality Merchandise from every department.

Linens

Half Linen Hemstitched Huck Face Towels 50c Each

Made of a splendid heavy weight soft absorbent half linen huck.

Bleached Turkish Bath Towels 48c Each

Large size heavy weight double thread towels, finished with hemmed ends.

Damask Pattern Table Cloths $3.75 Each

Size 2x2 yards, made of a fine quality heavy weight snow white satin finished mercerized Damask, shown in choice designs.

Irish Half Linen Damask Pattern Cloths and Napkins

Made of a very fine quality heavy weight Irish Half Linen Satin Damask. In choice circular designs:

Cloths—Size 2x2 yds., ea. $6.75
Cloths—Size 2x2½ yds., each $8.50
Cloths—Size 2x3 yds, ea. $9.50
Napkins—Size 22x22 In., dozen $8.50
Lace trimmed dresser scarfs, each 50c

(Linen Shop—Second Floor)

Onyx Hosiery Week

Pure Silk Hosiery at $1.45 Pair

First quality, full fashioned, pure silk hosiery for women. Shown in black, white and African brown. Sizes 8½ to 10.

Plain and Fancy Silk Hosiery at 95c Pr.

Women's plain and fancy silk hosiery, also silk and fiber mixed. Shown in black, white, cordovan, gray, navy, sky, flesh and white.

Fine Lisle Thread Hosiery at 75c Pr.

Women's full fashioned, fine lisle thread stockings. Reinforced with double soles, heels and toes. Shown in black, white and cordovan. Sizes 8½ to 10.

First Quality Cotton Hosiery at 35c, 3 for $1

First quality, medium weight, semi-fashioned cotton stocking for women. Shown in black, white, cordovan and African brown. Sizes 8½ to 10.

Boys' medium weight cotton hose, sizes 8 to 11, 35c, 3 for $1.00
Girls' fine ribbed, medium light wieght hose, sizes 6 to 10, pair 45c
Children's fine ribbed, medium weight cotton hose, 35c, 3 for $1.00

(Hosiery Shop—Street Floor)

Leather Goods at ¼ off

Our entire stock of canteens and beauty boxes. These are filled with ivory and gilt fittings. Shown in dull or vachette leathers. Values from $2.95 to $28.50. All at one-fourth off.

Also Swagger Bags of vachette leather with single or double strap handle. Regular price $7.50, at one-fourth off.

(Leather Goods Shop—Street Floor)

Lingerie

—dainty Underthings greatly reduced.

Philippine Lingerie

At $2.95

Plain chemise, envelope chemise and gowns of sheer nainsook, daintily trimmed with hand-embroidered scalloped edges.

At $3.95

Hand-embroidered gowns, envelope chemise and straight chemise in a splendid variety of dainty patterns.

Silken Lingerie

Crepe de Chine Envelope Chemise at $3.95

With top and ribbon shoulder straps—some are plain tailored models, while others are trimmed with dainty lace.

Satin Bloomers at $5.95

Excellent heavy quality satin, made with elastic at waist and knee and well reinforced. Some are plain, others finished with georgette ruffles or lace edges and ribbon bows.

Crepe de Chine Gowns at $7.45

Low neck, sleeveless crepe de chine gowns, plain styles with pointed shoulder straps, others with yokes of lace or tucked georgette.

(Lingerie Shop—Fourth Floor)

Wool Sports Skirts

in two lots

$9.50 and $11.75

Lot 1—$9.50

All-wool sports skirts, shown in side and box pleated models. These may be had in all of the popular sports shades and color combinations.

Lot 2—$11.75

Smart novelty sports skirts, in all-wool stripes and plaids, pleated and sports models with self belts and pockets trimmed with buttons.

(Sports Shop—Fifth Floor)

Shoe Sale Extraordinary

Three great groups at 3 unusual Prices

$4.65 $6.65 $7.65

In Addition to These Special Lots—
Every Regular Line Shoe in Stock

reduced from

$2.00 to $10.00

from every pair

(Boot Shop—Fifth Floor)

600 Bungalow Aprons At $1.00

—a very special sale of standard quality Percales, in stripes and checks and light and dark colors. All are well finished and full cut garments.

(Housedress Shop—Fourth Floor)

Silk Shop Specials

—that mean real savings

Silk Broadcloth Shirtings at, yard $2.50
40-inch Printed Foulard at, yard $3.00
36-inch Gros Grain, taffeta finished Silk, yard $5.00
52-inch Panoply Cloth, special at, yard $10.00
Especially adaptable to evening wraps and gowns, shown in Adriatic, king fisher blue, zinc, lotus and morning glory.
40-inch Pussy Willow Satin, special at, yard $6.00
A beautiful quality satin, shown in a splendid assortment of evening shades, also white and black.

(Silk Shop—Second Floor)

NITRATE PLANT ATTACKED.

"Hog Island a Piker in Comparison," is Kenyon's Statement.

[BY A. P. NIGHT WIRE.]

WASHINGTON, Jan. 11.—"Hog Island in a piker compared to Muscle Shoals," Senator Kenyon, Republican, Iowa, declared today in the Senate in opposing the bill authorizing a government corporation to operate the great Federal nitrate plant in Alabama.

"We are spending $100,000,000 and getting nothing," he said. "If it would help smash the fertilizer trust I would favor it, but it won't. If it would aid the farmers I would favor it, but I do not believe it will."

A different view was expressed by Chairman Gronna, of the Agricultural Committee, who said farmers needed cheaper fertilizer.

Senator Smoot, Republican, Utah, declared the measure was a "camouflage, pure and simple."

"Don't vote for it believing it will give cheap fertilizer to the farmer, because it will not," he said. "It's only a water-power proposition."

The Emergency Fleet Corporation paid out more than $4,000,000 to the Bethlehem Shipbuilding Corporation for work at its plant at Alameda, Cal., but contracts for twenty transports for the government were canceled before construction was begun, the House special committee was told today by Tilden Adamson, assistant general comptroller of the Shipping Board.

Chairman Walsh interrupted to say that the $4,000,000 went for the construction of a "big building" and the "carting of a lot of sand." Nothing else was done, he said.

The Bethlehem company, Mr. Adamson testified, is claiming an additional 1803,000 "for supervising" work done at Alameda.

WANT CLAIMS SETTLED.

All outstanding claims against the Shipping Board for ship construction, Mr. Adamson said, should be settled by January, 1922. The board of claims, he added, should complete its work within six months.

The Shipping Board is anxious to have a number of shipyards kept in operation, he continued, and for that reason, "probably has been prompted to be somewhat liberal" in the settlement of claims.

Several repair men denied charges were unwarranted and maintained certain conditions under which Shipping Board work had to be done were responsible for the alleged excess costs. The letting of all work on competitive bidding was advocated. This was approved by the shipping Board commissioners present and the head of the repair department.

CHARGES EXCESSIVE.

[BY A. P. NIGHT WIRE.]

NEW YORK, Jan. 11.—Representatives of more than twenty New York drydock and ship-repair firms were told today by Commander R. D. Gatewood, head of the Shipping Board's repair and construction division, that their charges were excessive and unwarranted. The statement was made at a conference called to devise means of bringing these prices down.

Rates charged for ship repairs, Commander Gatewood said, are in excess of charges for similar work abroad. He asserted he had found it was not labor charges that were excessive, but charges for material and for use of facilities on material and time contracts. He recited instances of prices for material ranging from 50 to 250 per cent above the market price.

Liquor Goes Into Gutters.

[BY A. P. DAY WIRE.]

WAUKEGAN (Ill.) Jan. 11.—Twenty prohibition agents from Chicago conducted a raid here today and dumped some 150,000 quarts of liquor into gutters. As casks and barrels were broken open with axes a crowd gathered, tin cups in hand, but were warned that the stuff was a "poisonous mixture of every known brand of moonshine and home brew."

Mexico City Theaters Closed.

[BY A. P. NIGHT WIRE.]

MEXICO CITY, Jan. 11.—All moving picture theaters in this city were closed last night because of the new increases in taxes, which owners declared prohibitive.

CHURCH FOR PENITENTIARY.

[BY A. P. NIGHT WIRE.]

PHILADELPHIA, Jan. 11.—A Protestant church will be established at Eastern penitentiary, it was announced today at the request of 286 persons, who became converts.

What is

MOTHER'S FRIEND

Simply and tersely stated, MOTHER'S FRIEND is just exactly what the name implies—a friend and help to mothers.

It has been made and sold for more than half a century. If it did not possess the value claimed for it, MOTHER'S FRIEND could not possibly have remained on the market. For only that which is really worth while and beneficial can survive.

The mothers who appreciate MOTHER'S FRIEND the most, and who are loudest in their praise of it, are those who unfortunately did not use it with their first baby, and who, through its use with the second one, were able to fully realize the relief it gave them.

DIDN'T EVEN NEED THE DOCTOR

"Dear Sirs: I am willing and anxious to tell any mother about MOTHER'S FRIEND. It did me so much good that I wouldn't be without it if it cost $5.00 a bottle. With my first two children I had a doctor and a nurse and then they had to use instruments, but with my last two children I only had a nurse; we had no time to get a doctor because I wasn't very sick and only sick about ten or fifteen minutes.

"Any mother can write me and I will only be too glad to give her advice. Yours truly."

MRS. C. J. HARTMAN,
815 Palm St., Scranton, Pa.

SICK ONLY THREE HOURS, "MOTHER'S FRIEND" USED, COMPARED WITH FOUR DAYS SUFFERING WITHOUT IT.

"Before using MOTHER'S FRIEND I suffered from Wednesday 'till Sunday. With my next child I used MOTHER'S FRIEND and was sick only about three hours."

MRS. OLIVE VANDEN.
10 Grape St., Gallipolis, O.

For valuable booklet—"MOTHERHOOD and The Baby" —free, fill in coupon below and mail direct to makers of MOTHER'S FRIEND.

WARNING: *Avoid using plain oils, greases and substitutes —they act only on the skin and may cause harm without doing good.*

MOTHER'S FRIEND.
Used by Expectant Mothers for Three Generations.

BRADFIELD REGULATOR CO.,
Dept. 28, Atlanta, Ga.
Please send me your FREE booklet on MOTHERHOOD and The BABY.
Name .....
St., R. F. D. .....
Town ..... State.....

— Health and Happiness for Women —

Every woman seeks happiness as the thing to be most desired. Fortunately, the right to happiness is denied to no woman, regardless of her sphere in life. The first and foremost essential is good health. For, without good health, strive after happiness as she may, it is beyond her reach. If she will accept the advice of thousands of women, who have been benefited, she will take Dr. J. Bradfield's Female Regulator—a tonic for women and for troubles peculiar to their sex, which has been sold by drug stores for more than 50 years. Dr. J. Bradfield's Female Regulator is put up in $1.00 bottles.

Good-bye, Winter!

MAYBE you're packing your trunks for a flight to Palm Beach, and tucking in every filmy thing you can find . . . if you are, Vogue shows just the things you need and tells you where to get them.

But no matter whether you have a rendezvous with summer now or later on, you'll want to know the trend of fashion in summer frocks —that swiss, dimity, linens are favored — that certain colors are especially good.

You'll want to buy these fabrics while they're crisp and fresh—and here! You'll want to be ready for the little dressmaker that so many smart women employ on tub frocks in February. And—all the advance information you'll need is in

The MOTOR *and* SOUTHERN *number of*

VOGUE

Dated January 15th

As for hats! Their lines are simple, but their trimmings are as gorgeous as a Willy Pogany stage setting. Wreaths of orange blossoms and kumquats and black grapes. Green parrot tails spreading across an orange brim. Scarlet calla lilies! And, to wear with them, fabrics of such pleasant shades as tangerine, maize, lemon, raspberry designed in tub frocks by Helen Dryden. Then there are new and gay sweaters, tweeds and homespuns in tropical hues; and, as you can guess from the name of this number, all the latest motor news of the New York Salon and sketches of the aristocrats and patricians among the new cars,—foreign and American—described in language that any woman can understand, whether she knows a transmission from a carburetor or not.

Madam, your Motor Number waits!
Send to the news stand now!

On Sale Now! At All News Stands!

CONDÉ NAST, *PUBLISHER* ... EDNA WOOLMAN CHASE, *EDITOR* ... HEYWORTH CAMPBELL, *ART DIRECTOR*

SLUMP REACHES BOTTOM.

Chicago Survey Shows Business Pendulum is Swinging Back to Normal.

[EXCLUSIVE DISPATCH.]

CHICAGO, Jan. 11.—Indications that the industrial slump has reached the bottom and that the upward climb is slowly starting are given in a survey of unemployment in the Chicago area, completed yesterday by the Association of Commerce. It shows that during the first ten days of January there has been no increase in the number of jobless. Curtailment in some plants has been offset by expansion in others, and the index number of employment stands just about where it was at the close of 1920.

The statisticians say the survey has shown manufacturers in many lines, large and small, preparing for a gradual swing back toward normal production by putting on a few men at a time as fast as increased orders come in.

They declare the prevailing sentiment disclosed by the inquiry is that the worst has been passed and that the upward movement has actually begun.

GET SOME INQUIRIES.

One thing they regard as significant is that within the last week they have had the first inquiries in months from outside manufacturers desirous of opening factories in Chicago. Not many of them it is true, so far, but for an extended period such inquiries have been scarce.

The estimate of the association is that in the Chicago district the number of unemployed in industries on January 1 was somewhere between 56,000 and 79,000. This does not include those on part time nor those out of work in white collar callings, such as clerks and stenographers. It is based on an estimate that in the Chicago area the number of industrial workers is about 500,000 which is perhaps a trifle low as the government estimate in 1914 was 445,000. The census figures are not yet out.

FLUCTUATIONS SHOWN.

Wide fluctuations among industries were shown by the survey which covered large establishments in representative lines. The building lines are running at only 25 per cent capacity, meaning three idle persons for every one with a job. At the stockyards 15 per cent of unemployment was given as an average. The garment trades were figured as running at about two thirds normal time. The furniture industry was given as operating at less than 50 per cent normal capacity. Some machinery shops were running full blast; others were 20 to 40 per cent off. Steel and iron plants varied greatly, some reporting that they were running full handed, others that they were cut 35 or 40 per cent of the usual force.

PLANTS SHOW VARIATION.

In many industries great differences were reported between plants. Some plumbing factories for example have increased their forces, others have decreased them, but are planning to work up to full force within two months.

In electrical goods the Western Electric Company, with 27,000 employees, has steadily increased its force while some others have reduced 30 to 35 per cent. In the manufacturing business exclusive of the building trades the association's experts estimate unemployment ranges on an average somewhere between 5 and 15 per cent, far lower than in eastern industrial centers.

TEXAS JAPANESE TO OPPOSE LEGISLATION.

ACTION DISCUSSED AT CONFERENCE OF FARM OWNERS AND COTTON FIRMS.

[BY A. P. NIGHT WIRE.]

FORT WORTH (Tex.) Jan. 11.—Plans for Japanese business men of Texas to fight proposed anti-Japanese legislation at Austin were discussed at a conference here between representatives of Southeast Texas, Japanese farm owners and members of Japanese cotton firms of North Texas.

No definite plans have been made, it was stated today, beyond the agreement by the Japanese that they would first guarantee no great immigration of Japanese into the State is contemplated. Y. Kiski, a Japanese farm owner of Southeast Texas, declared at the conference no Japanese colonization scheme is contemplated.

Kiski left last night for Houston. He said he would visit Texas cities and confer with chambers of commerce in regard to the anti-Japanese legislation.

KRASSIN LEAVES FOR MOSCOW.

[BY CABLE AND ASSOCIATED PRESS.]

LONDON, Jan. 11.—Leonid Krassin, Russian Bolshevik Minister of Trade and Commerce, who has been here on a commercial mission, left today for Moscow. He carried with him modified proposals for a trade agreement between England and soviet Russia.

Will Serve Without Pay.

[EXCLUSIVE DISPATCH.]

HOLBROOK (Ariz.) Jan. 11. — John R. Hulett, a Holbrook merchant, has been appointed in the Superior Court to be receiver of the suspended State Bank of Holbrook on offer to perform the service without pay. The bank's debts, according to Bank Examiner P. J. Munch, amount to $203,972. Of this $5895 is due a Los Angeles bank.

CABINET STILL UNCERTA

[BY A. P. NIGHT WIRE.]

MARION (O.) Jan. 11.—President-elect Harding's Cabinet now hinge on so many uncertain elements that some of his lieve he may postpone the announcement of all but one til just before inauguration.

The one place regarded as most likely to be scratched on the doubtful list is that of Secretary of State for which Charles Evans Hughes still is said to be uppermost in Harding's mind. It is understood, however, no definite word has come that Hughes will accept.

Regarding all other portfolios the President-elect still is collecting opinions. Two of the appointments he is said to have seriously considered announcing early, those of Secretary of the Treasury, and Secretary of Agriculture, were involved in conferences today.

Mayor Thompson of Chicago, who has been quoted as opposing the suggested appointment of Charles G. Dawes of that city, as Secretary of the Treasury, was one of those who talked with Harding.

Appointment of a Secretary of Agriculture was discussed by Harding with Charles Barrett of Georgia, president of the Farmers' Union and said to be a supporter of Henry Wallace of Iowa, for the place.

With Dr. Jacob Gould Schurman, former president of Cornell University, Harding talked over his plan for an association of nations. Confidence that it would prove of practical value was expressed by Dr. Schurman.

Another caller today was R. B. Creager of Brownsville, Tex., who is a personal friend of Harding and who has been mentioned often as a possible Ambassador to Mexico. Creager brought an encouraging picture of Mexican affairs.

The Mexican situation is being watched closely by Harding and some of those in his confidence believe a recognition of the new Mexican government may be one of his first acts.

Lone Democrat in

[BY A. P. NIGHT WIRE.]

CHEYENNE, (Wyo.) With a lone Democrat and three holdover Democrats the job of minority in Harding's mind. It is understood, however, no definite word has come that Hughes will accept. Senate, the sixteenth session State Legislature opened afternoon.

RUB RHEUMATIC PAIN FROM S ACHING JO

Rub pain away with trial bottle of "St. Jacobs Oil"

What's Rheumatism? Stop drugging! Not one fifty requires internal Rub soothing, penetrating "St. Jacobs Oil" directly upon spot" and relief comes "St. Jacobs Oil" is a harmless matism and sciatica never disappoints and the skin.

Limber up! Get a small trial bottle druggist, and in just a be free from rheumatic pain, soreness, stiffness ing. Don't suffer! you. Old, honest has cured millions of sufferers in the last and is just as good for ralgia, lumbago, backache and swellings.—[Adver

The Greatest Clearance in Forty-One Years of Successful Home Furnishing!

BARKER BROS.' FORTY-FIRST ANNUAL CLEARANCE is the Greatest in the history of this institution because the assortments of Furniture and other Home Furnishings that are embraced in it are the most varied, the most comprehensive that we have ever been able to offer.

—The greatest, because the values are the most remarkable that even *this* store, with its vast resources and its forceful organization, can present.

If you have planned to purchase new Furniture for any part of the house; or Floor Coverings, Draperies, Wall Paper, Lamps, Art Objects, Kitchen Furnishings, or *any other* furnishings which make for the beauty and comfort of the home, you will find the utmost satisfaction in making your selections in this Clearance—and you will find that your home will be far the richer for your having taken advantage of 41 years of experience in furnishing successful homes.

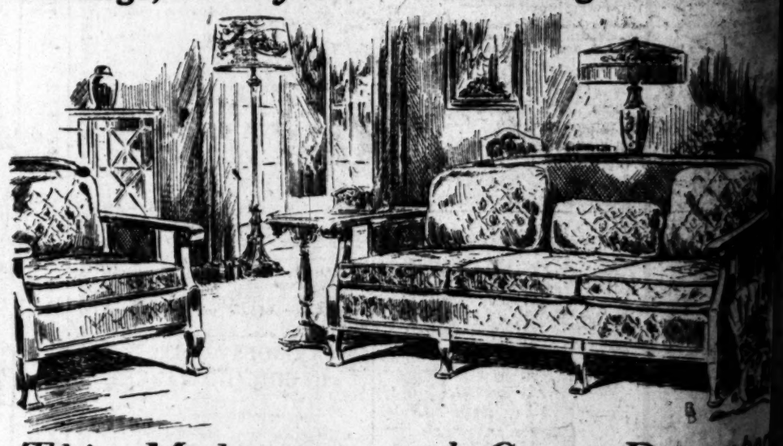

This Mahogany and Cane Davenport Is Specially Priced at $157.50

This lovely example of how well you can furnish your home, at moderate cost, is upholstered in either blue, mulberry or taupe velvet. The chair to match is special at $75.

Barker Bros
ESTABLISHED-1880
Complete Furnishers of Successful Homes
Broadway, Between Seventh and Eighth.

Southern Californ

L. XL.

Y CLAIM ALL COIMA POWER

Also Possibly is Owner Water to be Saved.

rence of Interests in Clash is Suggested.

Placing of Debt for Project Disputed.

ty intends to claim all water er developed by the Pacoima aim project which the Los County Flood Control Dismplates putting through . This unexpected develop- ew out of a discussion of the n yesterday's meeting of the Service Commission.

commission requested the to call at an early date a ce between the Board of ors, Flood Control Engineer representatives of the Van d Los Angeles Chambers of ce and the City Council to the Pacoima project.

Engineer Mulholland of the eles Aqueduct declared that ima dam plan has considered it, but that such water as it ore is not needed, because educt supplies more water chers in the Los Angeles dis- t to buy, and that the power ies of the dam are not f consideration.

Mulholland admitted the of flood control in the Van trict, saying that the town ould have been built there, it is in the path of the old wash, and that "if the town Nuys ever gets such a flood n Fernando Valley experi- 1889 the mud will stop up of the chimneys on the

ublic Service Commission that all water in the Pacoima belongs to the Los Angeles d, and that if a bond issue to help build the dam or oods, Los Angeles, and not mile strip occupied by Van ould vote the bonds and e water developed by the

Flood Control Engineer recently proposed that the strip vote $500,000 worth to assist in building the dam. He thinks the water therefrom should be used Van Nuys, furnishing anch pumps, and supplywer for crops in that disard Robertson, president blic Service Commission, asif Van Nuys has any claim ter and power it is through of Los Angeles as a whole the city should administer s of the Pacoima project.

OU SUIT P ARE M $35 TO PRICES A YOU WILL WHERE--B ARE NOT E AL FOR TH ALONE. WE DIFFERENCE THE QUALI WILL BUY A FACT THAT NOT "SALE BUT OUR PRICES.

Miller

STILL UNCERTAIN

BY A. P. NIGHT WIRE.]

.—President-elect Harding's Cabinet selection certain elements that some of his conditions announcement of all but one appointment

as most the doubt- y of State Hughes rmost in nderstood. has come

portfolios collecting pointments usly con- those of and Sec- e involved

Chicago, opposing of Charles Secretary of those

cretary of by Hard- of Georgia, rs' Union of Henry place. Schurman, rnell Uni- over his of nations. prove of pressed by

was R. B. Tex., who Harding oned often r to Mex- encourag- affairs is being arding and fidence be- the new ay be one

RUB RHEUMATIS PAIN FROM SO ACHING JO

Rub pain away with a trial bottle of "St. Jacobs Oil."

What's Rheumatism? Pa Stop drugging! Not one fifty requires internal tr Rub soothing, penetratin Jacobs Oil" directly upon the spot" and relief comes in "St. Jacobs Oil" is a harmle matism and sciatica liniment never disappoints and cle the skin.

Limber up! Quit comp Get a small trial bottle fro druggist, and in just a mome be free from rheumatic and pain, soreness, stiffness and ing. Don't suffer! Relief you. Old, honest "St. Jacob has cured millions of rheu sufferers in the last half and is just as good for sciati ralgia, lumbago, backache, and swellings.—[Advertisem

Lone Democrat in Wyoming H

[BY A. P. NIGHT WIRE.]

CHEYENNE (Wyo.) Jan. With a lone Democrat holding the job of minority in the and three holdover Democrats Senate, the sixteenth session State Legislature opened here afternoon.

ce in ccessful !

ANNUAL the history rtments of ngs that are e most com- le to offer!

ost remarkable nd its forceful

e for any part of per, Lamps, Art ings which make

ne Davenport at $157.50

me, at moderate cost, is upholir to match is special at $75.

OUR SUIT PRICES ARE FROM $35 TO $85

PRICES AS LOW AS YOU WILL FIND ANYWHERE--BUT THEY ARE NOT EXCEPTIONAL FOR THIS REASON ALONE. WHERE THE DIFFERENCE LIES IS IN THE QUALITY THEY WILL BUY AND IN THE FACT THAT THEY ARE NOT "SALE" PRICES BUT OUR REGULAR PRICES.

Mullen & Blatt

Broadway at Sixth

...thern California Interests

Editorials—News—Business—Society—The Drama

The Los Angeles Times

...L. XL. WEDNESDAY MORNING, JANUARY 12, 1921.—PART II; 12 PAGES. POPULATION { By the Federal Census—(1910)—576,673 By the City Directory—(1920)—871,909

...Y CLAIM ALL ...COIMA POWER

...Also Possibly is Owner ...Water to be Saved.

...ence of Interests in ...Clash is Suggested.

...Placing of Debt for ...Project Disputed.

...interests to claim all water ...developed by the Pacoima ...project which the Los ...unty Flood Control Dis- ...mplates putting through ... This unexpected develop- ...out of a discussion of the ...yesterday's meeting of the ...Service Commission. ...commission requested the ...to call at an early date a ...between the Board of ...Flood Control Engineer ...representatives of the Van ...Los Angeles Chambers of ...and the City Council to ...the Pacoima project. ...Engineer Mulholland of the ...Aqueduct declared that ...dam plan has considera- ...but that such water as it ...is not needed, because ...supplies more water ...ers in the Los Angeles dis- ...to buy, and that the power ...of the dam are not ...consideration. ...Mulholland admitted the ...flood control in the Van ...said, saying that the town ...have been built there, ...it is in the path of the old ...wash, and that "if the town ...ever gets such a flood ...Fernando Valley experi- ...the mud will stop up ...the chimneys on the

...Public Service Commission ...that all water in the Pacoima ...belongs to the Los Angeles ...it, and that if a bond issue ...to help build the dam or ...the Los Angeles, and not ...title strip occupied by Van ...would vote the bonds and ...water developed by the

...Flood Control Engineer ...recently proposed that the ...city vote $500,000 worth ...to assist in building the ...dam. He thinks the water ...therefrom should be used ...Van Nuys, furnishing ...with pumps, and supply- ...for crops in that dis- ...Harold Robertson, president ...Public Service Commission, as- ...Van Nuys has any claim ...and power it is through ...Los Angeles as a whole ...city should administer ...of the Pacoima project.

SPIES BURGLAR WITHOUT HANDS.

Mailman Frightens Would-be Thief Using Hook on Kitchen Door.

An aged burglar, with his right arm amputated at the shoulder and his left hand gone, is being sought by the police following a report made by a mail carrier, who states that late yesterday afternoon he saw the armless man attempting to break into the home of Dr. A. E. Tasker at 2010 Lemoyne street.

According to the mailman, the burglar has the stump of his left arm equipped with a steel hook, which he uses as a hammer or a hand. When seen by the postoffice employee the burglar had just ripped away a screen door at the rear of Dr. Tasker's home and was attempting to tear away the door. He fled when the mailman approached.

Former Flying Captain Faces Check Charges.

Secret Service Agent Hazen of the United States Treasury Department was advised yesterday of the arrest at New Orleans of Brady W. Warner, a former captain in the Aviation Corps, and from November, 1918, to March, 1920, a motorman in the employ of the Pacific Electric. He is held on the charge of stealing 119 government checks used by disbursing officers at Camp Lee, Va.

Last December, Warner is said to have passed five of the checks in Fort Worth and Dallas, Tex., and he was then traced back to Los Angeles, where bankers and others interested were informed by Hazen of his presence and warned to look out for him.

Later Warner appeared at New Orleans, where he was married to Mrs. M. L. Black of San Antonio, at the St. Charles Hotel. The records in possession of Agent Hazen indicate that just before that Warner's first wife secured a divorce from him in this city, and that she is still residing in Los Angeles. Only a few weeks intervened between his wife's divorce and his marriage to Mrs. Black, it is said.

DELAYS PROBATION HEARING.

Hearings for E. N. Sanders and William W. Swan, former police officers convicted of extortion, on applications for probation were continued yesterday by Judge Willis until Friday.

SCORES OF TONG MEN ARE JAILED

San Francisco Police Raid "Peace Meeting" There.

Consul-General Protests and Bails Out Officials.

Bay City Smells War Coming; Chinatown Here Agog.

[EXCLUSIVE DISPATCH.]

SAN FRANCISCO, Jan. 11.—Bursting through locked and barred doors, the Chinatown police squad, under Detective Sergt. Harry Walsh and Detective George Hippely arrested eighty-six tong men and, they believe, averted, temporary at least, the beginning of one of the bloodiest wars ever waged in the Chinese quarters tonight.

Many of the Chinese placed under arrest, are suspected as gunmen, who were imported to avenge the murder of two members of the Bing Kong Tong in Los Angeles last week. The raid yesterday yielded as prisoners, the presiding officers of the Bing Kong and Four Families tongs. Sixty-five Bing Kongs and twenty-one of the Four Families were arrested.

Following the arrest of the Chinese, police blockades were placed on the Bing Kong headquarters at 35 Waverly Place, and in front of the Four Families headquarters at 744-A Washington street.

A raid on the Hip Sing headquarters at 137 Waverly Place, yielded no prisoners, but a police guard was stationed at the headquarters, with orders from Walsh to arrest any member of the tong who approached.

The Bing Kongs who, with the Four Families, have been arrayed against the Hop Sings, protested that the meeting was a "peace conference," but Walsh and his squad were skeptical. The presence of no other tong man and the barred and locked doors moved Walsh to order every one of the Chinese in the place taken to the City Prison.

The raiders found but one pistol after a search of the eighty-six prisoners, and that was taken from one of the Bing Kongs. No sooner had the tong men been booked at the city prison than Chao Hsin Chu, Consul-General in San Francisco from China, appeared at the office of Police Chief Daniel O'Brien to protest at the wholesale arrest of his countrymen. Consul-General Chu posted bail for the leaders of the tong men under arrest and again repaired to Police Chief O'Brien's office to renew his protest.

Mr. Chu told Chief O'Brien that the tong meetings, although held behind locked and barred doors, were nothing more harmful than conference to avoid bloodshed between the Bing Kongs and Four Families on one side and the Hip Sings on the other.

Chief O'Brien replied that a "peace" conference of the rival tongs was to have been held yesterday afternoon with representatives of the police department as umpires, but the meeting had not been held. As the conference proceeded friends of the Chinese under arrest arrived at the Hall of Justice with bail. Within two hours after the raids by Walsh's men the tong men were at liberty on bail. Before leaving O'Brien's office last night, Consul-General Chu promised that he would do all in his power to avert hostilities until tonight, when another "peace" meeting will be held. Chief O'Brien, Asst. Dist.-Atty. I. M. Golden and representatives of every tong concerned in the impending warfare promised to attend the meeting tonight.

It was reported yesterday that no less than fifteen Bing Kong gunmen are on their way to San Francisco from Coast cities.

In the meantime, leaders of the rival tongs have gone into hiding to await the passing of the storm.

EXCITEMENT HERE.

Following the arrest of eighty-six members of the Bing Kong tong in San Francisco for holding a secret meeting, an undercurrent of unrest pervaded the atmosphere in Chinatown last night.

Local members of the Bing Kong tong who went to San Francisco to attend the peace parley were among those arrested. Since the news of the raid reached the local tong headquarters the Chinese tong men here have been in constant communication by long-distance telephone with their agents in San Francisco.

Further tong murders in Chinatown here are expected by the police to occur at any moment. The patience of the Bing Kongs, they say, has about reached its zenith and trouble is destined to break in full force at any time.

LOSES LIFE ON TRIP TO BUY BREAD.

Wealthy Rancher Killed by Pacific Electric Monrovia Freight Motor.

A trip to a neighborhood grocery store for a loaf of bread at supper time yesterday cost the life of Archie Smith, aged 58 a wealthy rancher and ranch manager living near Rose avenue and Huntington Drive.

Mr. Smith was struck by freight motor 607 on the Monrovia line of the Pacific Electric at 6:17 p.m. He had just been across the interurban tracks to get a loaf of bread at a grocery store there and was returning. Motorman W. D. Scott and Conductor C. Ricter, who were operating the car, declared that the crossing bell was ringing, that the car's headlight was on and the crossing signal was sounded. Despite this, they say, Mr. Smith started across the tracks. His body was horribly mangled.

For more than thirty years, Mr. Smith has lived in the San Gabriel vicinity and managed several large ranches in addition to his own. The remains were taken to the Pasadena establishment of Turner, Stevens and Berry, funeral directors, where a Coroner's inquest will be held. Mr. Smith leaves a widow, one son and a daughter.

FROST, BEATEN, ATTACKS ANEW.

Citrus Belt Weathers Cold; Prepares for More.

Low Temperatures General Throughout State.

Little Damage Reported to Fruits, Vegetables.

The citrus groves of Southern California weathered the coldest night of the season Monday night without suffering noticeable frost damage, according to Earl Dezell, assistant general manager of the California Fruit Growers' Exchange.

Various districts in the citrus belt, such as Whittier, Pomona and Upland, reported temperatures ranging downward from 30 deg. during the night, but R. L. Knox, manager of the San Antonio Fruit Exchange at Pomona, said yesterday afternoon that he had heard of no frost injury to fruit in his district.

Half a dozen citrus districts kept their orchard heaters going at a lively clip throughout the night. Pomona reported lighting up early, but only kept the border rows of heaters going, in most cases. Frost was felt at Pomona as early as 9 p.m., and the temperature dropped to 26 deg. for a short time early yesterday morning.

Frost warnings were sent out by the government Weather Bureau last night.

The forecast was "killing frost" for this morning. Last night was clear generally over Southern California and fruit growers anticipated low temperatures towards daybreak, but at midnight the outlook was not alarming.

At 10 o'clock San Bernardino reported a temperature 3 deg. warmer than at the same hour the night before; Pomona stood at 36 deg.; North Whittier at 35 deg. and Redlands at 37 deg. At Pomona the air was clear and sharp and the temperature was slowly dropping. It was expected that considerable orchard heating would be done between 4 and 6 a.m. Riverside reported a temperature slightly higher than the night before, with growers ready to smudge.

Whittier men said last night that the 27-deg. temperature of Tuesday morning did not seem to hurt their oranges. Several tests were made during the day and the juice cells were not burst in the Valencia oranges.

Growers in several districts last night said they do not intend to waste oil and labor in orchard heating. They believe that if a part of the orange crop should be frosted the remainder of it would bring enough more money to compensate them for the loss.

IN THE NORTH.

[BY A. P. DAY WIRE.]

SAN FRANCISCO, Jan. 11.—Temperatures below freezing point and killing frosts were general in California last night, endangering ripening citrus fruit and truck produce, the United States Weather Bureau reported today. The lowest temperature was on Mt. Wilson, 18 degrees above zero.

Return of the frosts and low temperatures tonight and tomorrow morning is expected by the bureau. Fruit and truck growers throughout the central and southern portions of the State have been warned to take precautions to save great damage.

Some of the temperature figures were: Corona, 29; El Cajon, 31; Santa Barbara, San Jose, 30; Lindsay, Pomona, Riverside, 26; Merced, Redlands, San Bernardino, Santa Rosa, 27; Orland, Stockton, Fresno, 32; Oroville, Porterville, San Luis Obispo, 28; Rocklin, 24; Red Bluff, 34; Sacramento, 36; Los Angeles, San Diego, 38.

The low temperatures were caused by a high pressure area over virtually the whole State, permitting northerly winds to come in from freezing areas in the Northwest and Rocky Mountain regions.

SACRAMENTO, Jan. 11.—Heavy frost in Sacramento county last night caused no damage to fruit, so far as reported. The minimum temperature reported last night in Sacramento was 34.

STOCKTON, Jan. 11.—The coldest day of the year was recorded this morning when the thermometer registered 24 deg. Much of the benefit of the recent abundant moiture was offset in the drying cold, which will check pasturage growth and delay planted grains.

OAKLAND, Jan. 11.—A minimum of 34 was reached in the recent cold snap in this county. Last night's lowest was 40 deg. No ascertainable damage has been done to any kind of crops. January's record minimum here is 29 deg.

FRESNO, Jan. 11.—The expected killing frost did not appear here this morning, W. E. Bonnett, weather forecaster, reported. No damage was done, he said.

BAKERSFIELD, Jan. 11.—The heaviest frost of the season was reported here last night but no damage was done, according to county horticultural and agricultural officials.

SANTA BARBARA, Jan. 11.—The lowest temperature of the season was recorded here early today when the thermometers registered 30 deg. at 6 a.m. Thin ice formed on exposed pools and a few surface water pipes were frozen for an hour or more.

JAIL BREAKERS GET LONG PRISON TERMS.

W. T. Joaps and J. H. Martin, who led a jail break in the Burbank jail, striking P. L. Lopez on the head and fleeing to the nearby hills, were sentenced to San Quentin for from one to fifteen years yesterday by Judge Willis. They had pleaded guilty to burglary of a store owned by Bert Wagner of Burbank on November 27. They were defended by Deputy Public Defender Vercoe.

LAPIQUE GIVEN COUP DE GRACE.

Supreme Court Knocks Out Agoure Damage Suit.

Last Chapter Written in His Famous "Poison Case."

Notorious Litigant Sued for Being Twice Jailed.

The last chapter in the famous "poison case," involving John Lapique of this city and Mrs. Kate Agoure, widow of Pierre Agoure, was written yesterday at San Francisco, when the District Court of Appeal there ordered dismissal of the $175,000 damage suit which Lapique had filed against Mrs. Agoure and others for asserted false imprisonment on two different occasions.

Yesterday's decision was the last of a long series of legal defeats for Lapique, who has figured in the courts here so many times that last year Department Two of the District Court of Appeal officially dubbed him a "perennial litigant."

When Pierre Agouce, wealthy French pioneer resident and land owner died here in November, 1912, Lapique filed a succession of suits against Mrs. Agoure and against the estate. He first set up the charge that he and Mr. Agoure had been in partnership, then he submitted bills for thousands of dollars for supposed services. Later he tried to have Mrs. Agoure disqualified as incompetent to administer her husband's $800,000 estate, and finally he questioned the means by which she obtained a homestead worth $300,000.

These legal battles led to the filing of affidavits by Lapique, which attacked Mrs. Agoure and charged that she and others had conspired to cause Mr. Agoure's death by administering formaldehyde. Several judges on the Superior Bench were also assailed in the affidavits which were officially termed "scandalous and malicious" and resulted in Lapique being sent to jail for 250 days for contempt of court.

These affidavits were in turn followed by the filing of ten different libel suits by Mrs. Agoure and others who were attacked by the "perennial litigant," and Lapique was sentenced to spend a year in jail for criminal libel.

During one of Lapique's numerous hearings he made a remark reflecting upon Mrs. Agoure, whereupon Walter Brinkop, son-in-law of Mrs. Agoure, pummelled Lapique in the court-room and later cheerfully paid a $100 fine for the beating which he had administered. Subsequently Lapique petitioned the Legislature to impeach Judges Wood and York of the Superior Court of this county. He charged misconduct in office, but the charges were never taken seriously by the public or by the Legislature.

After Lapique had served his two jail terms he filed the $175,000 damage action which was dismissed yesterday. In its decision the Court of Appeal held that there was no cause of action established and that the various counts in Lapique's complaint were not substantiated.

BAKERS OF SOUTHLAND FOREGATHER.

Tours of Inspection Today Will End Annual Meeting; Two Associations Elect.

The fourth annual convention of the Southern California Wholesale and Retail Bakers' Association will close today when the makers of bread inspect the traveling oven of the Bradford Bread Company and Jevne's. An inspection of the plant of the Van de Kamp Baking Company, a tour of the packing houses of this city which supply the bakers, a tour of the local flour mills and a visit to Universal City are also on the day's program.

The convention opened at the Clark Hotel yesterday afternoon. Mayor Snyder welcomed the bakers of the southern counties to Los Angeles. C. G. Goatley and F. C. Kramer, presidents respectively of the wholesale and the retail bakers' associations, made replies.

Officers of the two organizations were elected last night. The following were chosen for the wholesalers' association: J. A. Mackachnie, president; T. J. Van de Kamp, vice-president; William Francis Ireland, secretary; C. P. Bower, treasurer. The executive committee for the ensuing year will be composed of R. R. Beamish and Theodore Van Low, Los Angeles; George Crow, Santa Monica; E. R. Berberet, Long Beach, and C. G. Goatley, San Diego.

The retail association elected: Raymond Keyzer, president; Richard Welch, vice-president; A. Kallman, treasurer; William Francis Ireland, secretary. The executive committee chosen is Robert Callender, Gordon Darnelle, Charles Stall, F. C. Kramer and J. Legler.

Several important papers were read to the bakers yesterday afternoon, among them a treatise on fermentation by Dr. Ralph Lee. Richard Wall of the W. E. Long Bakers' Service of Chicago talked on "The Advantages of Science to Bake Shop Practice." David C. Moore of the Globe Mills discussed co-operation in organization. W. S. Worsley talked on salesmanship, and Vice-President Weaver of the Chamber of Commerce told about "Organization and How to Avoid the Sheriff."

The annual dinner of the bakers at the Clark, last night, was a stag affair, the wives of those present being the guests of the associations at a theater party.

ONE YEAR TO LIFE.

After confessing to a series of robberies and burglaries, Harry B. Campbell, who was released on parole from San Quentin prison on June 10, last, Monday was again sentenced to that penitentiary by Judge Reeve for from one year to life. He admitted robbery of W. C. Weite, owner of an oil station in Hyde Park.

FOR :: BREACH :: OF :: PROMISE.

Woman Says Doctor Jilted Her; Sues.

Mrs. Zelpha Bogue,
Sketched in court yesterday by a Times staff artist.

THE selection of a jury to try the $38,500 damage suit of Mrs. Zelpha Bogue against Dr. J. Maurer, a wealthy retired specialist, was begun in Judge Houser's court yesterday afternoon. When Attorney W. I. Gilbert, representing Dr. Maurer, asked for a continuance in order to take the deposition of a witness, now said to be in Indiana, and the court was inclined to grant it, Attorney John C. Miles, counsel for Mrs. Bogue stipulated that her testimony in court would be the same as that set up in an affidavit, and the case proceeded.

Mrs. Bogue, an attractive young woman, claims that Dr. Maurer, after he had promised to marry her, jilted her for his present wife. At the request of Dr. Maurer, she says, she closed out her business and they discussed a wedding trip to Honolulu. The marriage of the defendant to another woman caused Mrs. Bogue humiliation and embarrassment, she said. She demands damages as follows: humiliation caused by the reputed jilting, $10,000; general damages, $25,000; neglect of her business as a designer, $3500.

Dr. Maurer admits he married another woman, but denies he ever promised to marry the plaintiff.

MANY MUST REREGISTER IMMEDIATELY

Voters' Doubtful Status is Pointed Out to Editors at Lineberger Luncheon.

The necessity of reregistering thousands of voters in the Ninth Congress District before Saturday evening of this week was pointed out yesterday by members of the Lineberger-for-Congress Compaign Committee, at a luncheon given at the Union League Club to Los Angeles county newspaper editors by Maj. Walter F. Lineberger, the Republican candidate.

Cadet Taylor of Pomona, who is taking an active part in the campaign, declares that thousands of families in the district have changed their places of residence since the general election last November. These people, Mr. Taylor says, must register again, under their present address, within the next four days, or they will be unable to vote for a Congressman at the special election, February 15.

The scramble for houses, which has been going on since early in the fall, has caused great numbers of families to move from one place to another, Mr. Taylor says, and many of them do not realize that they cannot vote without reregistering. Those who haved lived in the State a year, in the county sixty days and in cities of the Ninth Congress District, can register this week and vote at the special Congressional election next month.

Republican editors from various towns in the Ninth District assured Maj. Lineberger at yesterday's luncheon that there seems no good reason why Republican sentiment, which ran high at the November election, should not be equally strong February 15. They predict the election of Maj. Lineberger by a big majority.

Immunity-Pact Story is Bank Theft Defense.

After an attempt to prove that police detectives had obtained a confession from him on promises of immunity, Aubrey Culley, age 19, formerly a messenger for the Security Trust and Savings Bank, accused of stealing $6500 in cash and $74,000 in checks from the bank, was held to answer by Justice Follette yesterday.

Culley acted as his own lawyer for a time, but the court later appointed John L. Richardson as attorney. Culley's bail was fixed at $10,000 and he was committed to the County Jail, to wait his trial in the Superior Court.

Testimony was introduced by Dep. Dist.-Atty. Hill to show that Charles E. Wright, age 17, grabbed a satchel containing the money from Culley. Wright had previously been certified to the Juvenile Court for a hearing.

Accompanied by his attorney, T. E. Parke, he appeared before Judge Weyl of the Juvenile Court yesterday afternoon. On the motion of Attorney Parke the hearing was continued two weeks. Wright was remanded to the County Jail.

JAILS OVERCROWDED.

Prisoners Sleeping on Cement Floors, Police Chief Reports.

The city jails are overcrowded. Chief of Police Pendegast reported yesterday to the Board of Police Commissioners, forty prisoners having been compelled to sleep on the cement floors of the Lincoln Heights Jail. Blankets and other supplies are needed as a result of the winter rush of prisoners, and the City Council is to be asked to set aside $5000 to make the necessary purchases.

NEARLY AGREES, BUT NOT QUITE.

Barnes Jury Eleven to One and is Discharged.

Six Hours of Deliberation Fail to Get Verdict.

Circus Magnate's Perjury Case May be Retried.

After six hours of deliberation a mixed jury trying A. G. Barnes Stonehouse, circus proprietor, for perjury, disagreed last evening and was discharged by Judge Houser. The panel stood 11 to 1, though which way was not officially indicated. The case will probably be retried.

Mr. Stonehouse was charged by Miss Jane Hartigan, one of his circus employees, with being the father of her two children. This was one of the charges in the suit of Mrs. Dolly Barnes Stonehouse against Mr. Stonehouse tried by Judge Taft some months ago. Mr. Stonehouse denied the charge.

Subsequently Miss Hartigan sued Mr. Stonehouse in Justice Summerfield's court for the support of the children and told in detail the reputed sordid story of their love. The transcript of her testimony was read in the perjury case before Judge Houser.

Mr. Stonehouse declared that he treated Miss Hartigan merely as an employee of his circus, displaying no affection toward her. The evidence was that Miss Hartigan occupied Mr. Stonehouse's private car. He claimed she was merely his housekeeper and had a separate apartment from him.

There was evidence that she hung on a wash line outside of the car the clothing of her babies. The defendant contended that these tiny clothes had been worn by a woman lion tamer, who took the part of Alice in Jungleland and were not real baby clothes.

Attorneys Youngworth and McClean represented Mr. Stonehouse.

"FICTION," SAYS McADOO

Former Secretary of Treasury Has No Deal With Ford Company.

"It's all pure fiction as far as I am concerned," declared William G. McAdoo yesterday about a report from Detroit that he is slated to become vice-president and general manager of the Ford Motor Company, succeeding Frank L. Klingensmith, resigned.

"I don't know how such reports get started," Mr. McAdoo said. "I have heard nothing about it until today through reporters."

The former Secretary of the Treasury and Railroad Administrator is living at Beverly Hills with his family. Attempts to confirm the report concerning Mr. McAdoo through Henry Ford, Edsel Ford and E. G. Liebold, Henry Ford's private secretary in Detroit, failed.

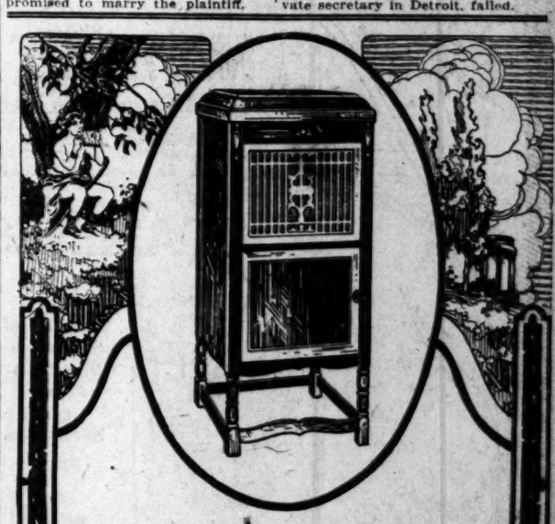

The Value of Some Things Cannot be Measured by Money

Your home, your family, your favorite books and fine music are such. Before you have the

New Edison

a week you will think of it in terms far higher than money. You will count it an indispensable force for your mental stimulation and an open door to untold realms of keenest pleasure.

We invite you to visit our Phonograph Department now and inspect the New Period styles.

Prices $95 to $500
Easy Payment Terms Arranged

Mail orders given prompt attention.

FRANK J. HART
SOUTHERN CALIFORNIA MUSIC COMPANY
332-334 SOUTH BROADWAY, LOS ANGELES.
ESTABLISHED 1880.

CRAB SOUFFLE EASY TO MAKE.

Chef Wyman Warns Cooks Not to Change Recipes.

Potato Dumplings and Fine Pie Crust Simple.

Candied Citron Peel Months in Brine and Syrup.

BY A. L. WYMAN.

[Chef Wyman will give his tested and proved recipes to the readers of The Times, and any information pertaining to food and cookery that they may request. Answers will be published in this column every Wednesday. Address all requests to A. L. Wyman, postoffice box 1080, Los Angeles.—Ed.]

"What is wrong with the recipe you published in The Times for pop-overs? I made them just as the recipe was printed, only I used two eggs in place of three," says a reader of The Times.

I cannot guarantee the recipes published in this column, unless the copyist follows the recipe exactly as printed. The saving of an egg, using heaping measurements, or trying to use other materials than those called for in the recipe will generally cause the recipe to turn out all wrong.

M. A. W., city, was served with a crab souffle in one of the cafes of San Francisco and wants to know how it was made. For crab souffle, place in a saucepan three tablespoons of butter, when hot add two tablespoons of flour, when smooth add two cups of rich milk, stir until thick and glossy; remove pan from fire and beat in the well-beaten yolks of three eggs; add one cup of grated cheese, one and half a cup of finely picked crab meat and season with salt and cayenne pepper; mix well and fold in the stiffly beaten whites of the three eggs. Pour into an earthen or glass baking dish and bake in a quick oven. Send to the table in the same dish.

POTATO DUMPLINGS.

H. A. L., Riverside, requests a recipe for potato dumplings made with cold boiled potatoes and bread crumbs. For the potato dumplings, fry two cups of bread crumbs with two tablespoons of butter until brown. Grate four medium-sized boiled potatoes and add one cup of the browned crumbs, two beaten eggs, quarter cup of flour, two teaspoons chopped parsley, quarter teaspnoon nutmeg and season with pepper and salt. Form in medium-sized balls and steam twenty minutes. Sprinkle with remaining bread crumbs.

E. A. W., San Bernardino, requests a recipe for English monkey. Soak a cup of bread crumbs with a cup of milk for fifteen minutes. Melt one tablespoon of butter in a saucepan, add two-thirds cup of grated cheese; when cheese is melted add the soaked crumbs, half teaspoon salt, half teaspoon mustard and half teaspoon paprika; mix well; add one well-beaten egg, cook two minutes; pour over hot buttered toast; serve hot.

K. A. M. B., city. The fudge cake recipe was published in The Times on Nov. 3, 1920. Let your cake stand a few minutes after removing from the oven, then turn out on a wire rack.

F. W. L., Lankershim, would like to know the method used in making candied citron and orange peel. To make the candied citron peel requires time and patience. The fruit should be cut in halves or quarters and packed in a wooden tub or cask and covered with a brine made of two parts salt and one part water; let this stand one month. At the end of one month remove the brine and cover with a fresh brine, let stand for four months. Remove brine and wash citron with fresh water; place fruit in a kettle, cover with fresh water and boil one and a half hours or until a fork will pass through. Remove fruit and cover with cold water and let stand two days. Drain the citron and place in earthenware jars and cover with a twenty-degree syrup. Let stand three weeks. Remove the syrup twice a week and boil up and skim, adding a little more sugar each time so that you will have a thicker syrup; pour back over the fruit while the syrup is boiling. Put fruit and syrup on the stove and bring to a boil and let boil for ten minutes, reduce heat and keep at near the boiling point for twenty hours or until the fruit will not absorb any more sugar; spread the fruit on a wire net and dry in the sun.

For the candied orange peel use thin-skinned oranges, remove the peel, cut in quarters, cover with cold water, bring to a boil and cook until soft. Drain and remove the white part. Make a syrup of one part water and two parts sugar and boil until it will spin a threat. Cook the peel in this syrup for ten minutes; drain and cover with granulated sugar.

L. D. H., city, asks for pie crust "like mother made." Sift four cups of flour with a teaspoon of salt and one teaspoon of baking powder. With a knife or the tips of the fingers mix in one cup of butter or shortening until the mixture is like coarse meal. Mix in lightly, a little at a time, a scant cup of cold water. Turn out on a floured board, roll out, spot two tablespoons of butter over half, fold over the other half, roll out, fold four times and place in a cold place until used.

WOMEN CABBIES SUCCESS HERE.

Ten Fair Taxi Drivers Give No Trouble; Eleventh is Granted License.

Woman taxicab drivers are a success in Los Angeles, the Board of Public Utilities declared yesterday in granting the application of Lily M. Halls of 1630½ Girard street for a license as a public automobile driver. Mrs. Halls in her application states that she is 40 years old, was born in Canada, is a naturalized citizen and has lived in Los Angeles nineteen years.

Inspectors of the board declare that they have had no complaints concerning the work of the ten women who hold taxicab drivers' licenses in this city and who have regular stands in the downtown section.

STYLE DECREES UP HERE TODAY.

Men May Wear Freakish Cuts Soon, Tailors Think.

Co-operative Ad Plan Finds Favor at Convention.

Truth-in-Fabric Bill Given Unanimous Approval.

Just how the 1921 young man will wear his trousers, waistcoat and freak sport coat will be decided by the Pacific Coast Merchant Tailors' Association today. Sam G. Levy, president of the association, will deliver a lecture at the afternoon session on "Freaks I Have Known" and he will tell of the freak styles that may become popular in this section of the country during the coming summer months. All of the merchant tailors are convinced that the "made to measure" suit will prove more popular this year than ever before, and at the meeting today the tailors will tell why.

The convention of the tailors opened at the Alexandria yesterday. The forenoon session was devoted to the annual address of the president of the association, and in the afternoon the several committee chairmen made their reports.

What to do with the Pacific Coast's share of the $5,000,000 which is to be used for the purpose of advertising custom-made clothing was an important question considered yesterday.

A special committee composed of John Straub, Sacramento; Henry Stone, Seattle; August Stigeler, San Francisco; George Reid, Portland; W. L. Goetz, San Diego; William Gussefeld, San Jose; George Goldsmith and Lou Groman, Los Angeles, and Bryon Ratley and Louis Scheidine of Oakland, was named to read the communications received from the East with reference to the national advertising campaign and to report on the best methods to be used by the Pacific Coast association to receive its share of the fund. This committee is known as the committee in charge of the national publicity campaign. The campaign has been started for the purpose of creating business for the merchant tailor.

Don Francisco of the California Fruit Growers' Association addressed the tailors yesterday, and told them what had been accomplished in this State through co-operative advertising.

RACK UP TRUTH BILL.

A resolution supporting the French-Capper Truth in Fabric Bill, now pending before Congress, was unanimously adopted. In the resolution it was stated that a number of manufacturers advertise their goods as all wool, when in reality much of the so-called wool is shoddy and old wool with little or no virgin wool used.

Another resolution seeking to stop the advertising of clothes, made in quantities, and then busheled to size, as "made-to-measure clothing" was also adopted. The convention will be continued today and officers for the ensuing year will probably be chosen tomorrow.

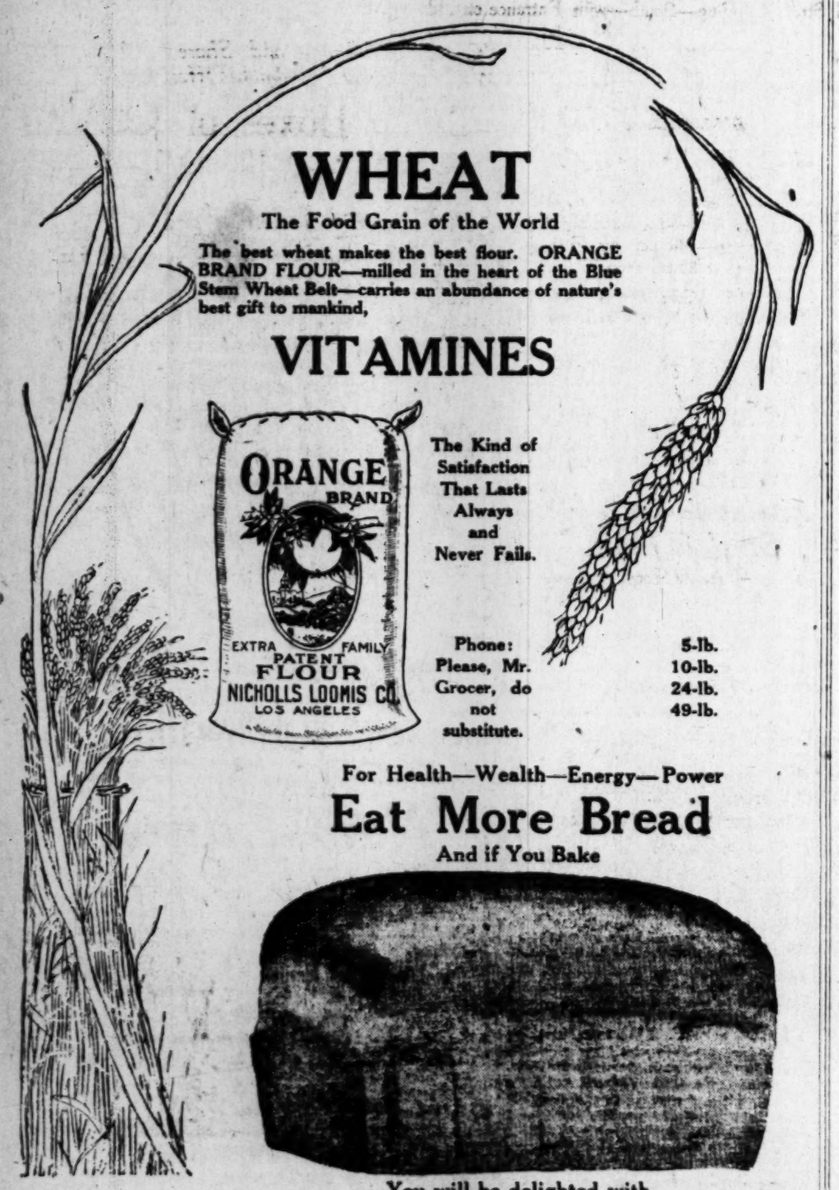

Wednesday and Thursday

J. W. Robinson Co.
Seventh and Grand

Early Sports Showing

New Sports Clothes Will Be Shown

The flair for bright colors is noticed in the showing of new Sports Clothes.

The love of variety and color that marked dress in the Middle Ages has been revived. The simple lines of that vigorous period are adapted to the spring of 1921 in many garments.

Other new style elements are skirts frankly full, or new arrangements of embroidery.

Sports wear from authentic sources will be worn by models at Robinson's from 2 to 4 p. m. on Wednesday and Thursday.

Coats — Wraps — Suits
Frocks — Gowns
Sweaters — Blouses
Millinery
Shoes

An Open Letter to Hugo Burgwald, President Rotary Club.

...r Hugo:

...though I have never had the pleasure of ...ting you I feel that as an ex-Rotarian I ...justified in addressing you as Hugo.

...was a Rotarian back in Iowa. I wish I ...ld get into the Rotary Club here, but I ...erstand my classification is filled. ...rtheless I am one of the many Rotarians ...heart who are unfortunately unable to be ...ntified as actual members.

...he spirit of Rotary may I suggest that, ...u do not already do so, you carry out ...otary standard of ethics "He Profits ...Who Serves Best," by having Newmark's ...ffee served at your weekly luncheons. It ...really the most delicious coffee I ever ...ted--and I know good coffee,

Rotarily yours,

Brooklyn Stone

"IT'S THE BORAX IN THE SOAP THAT DOES THE WORK"

20 MULE-TEAM BORAX SOAP CHIPS

PULL THE DIRT OUT OF THE CLOTHES.

They Taste Like More

The appetizing smack and tang of beechwood smoke give a satisfying zest to Sardines in Smoked Aprol. The general tastiness makes them unusually delicious.

At Your Grocer's

Order a dozen cans from your grocer and have them on hand for light lunches, picnics, hasty snacks and the children's lunches.

Quarter Oil Pack Cans, 20c.

SOCIETY.

BY VIRGINIA WOODS.

By Mrs. Hunt.

The Ambassador was the scene yesterday of a beautiful luncheon at which Mrs. John Percival Hunt complimented Mrs. John Black, a charming young matron who came here from Oakland recently to reside.

The table was centered with a mound of pink roses and maidenhair fern and plates were set for Mmes. Thomas A. J. Dockweiler, Eugene Payson Clark, James G. Scarborough, Jr., James Langford Stack, Florence Wood Clark, James Rathwell Page, Robert Phillips McReynolds, James McCoy, Victor Ford Collins, Stabley Gutherie, James Leovy, Malcolm McNaghton, Howard Grace, Forrest Q. Stanton, John Lake Garner, Jr., John de Fontenay Mel, Clair N. Woolwine, Misses Harvie and Byrd Wallis, Lillian Van Dyke, Ethel Shaw, Margarita and Carolina Winston, Georgia Kean and Florence Hunt.

For Mr. and Mrs. McAdoo.

Mr. and Mrs. William Gibbs McAdoo are to be the honor guests at a large dinner party to be given by Mr. and Mrs. Edward Laurence Doheny on the evening of January 20.

Mrs. Taylor's Luncheon.

An elaborate luncheon complimenting Mrs. Edward Laurence Doheny was given yesterday by Mrs. Russell McDonnell Taylor at the California Club. The company later went to the musicale tea at the Little Theater.

Mrs. Williams Here.

Mrs. Clarence Williams, wife of Vice-Admiral Williams, is a welcome visitor here, and is a house guest of Mrs. Madison W. Stewart of West Adams street. She greeted old friends at Mrs. Dean Mason's beautiful tea on Monday afternoon.

From Wilkesbarre.

Mrs. George Stegmaier of Wilkesbarre, Pa., is here for the rest of the winter visiting her son-in-law and daughter, Mr. and Mrs. E. R. Maier, and their young son, "Eddie" Maier. Mrs. Stegmaier was one of the guests at Mrs. Dean Mason's tea.

For a Bride.

Mrs. E. M. Dickey of Pasadena was hostess at a pretty luncheon on Monday, complimenting Mrs. John Barber, a fascinating little bride who has just come here from West Virginia to live. She was Miss Grace Veach before her marriage. The lundheon was given at the Adobe Flores. Plates were arranged for Mrs. Jotham Bixby, Jr., Mrs. Charlotte Kingore Satterlee, Mrs. Howard Isham, Mrs. Summer, Mrs. Charles Hathaway, Mrs. Frank Bagley, Mrs. Robert Finkbine, Mrs. Robert Crane and Miss Clara Bull.

For Niece.

In honor of her niece, Mrs. Claire Duffie of San Francisco, Mrs. Charles Jeffras, social hostess at the Ambassador, presided yesterday over a delightfully appointed tea. The table was elaborately adorned with pink roses and other spring blooms. Plates were set for Mmes. Ernest E. Duque, John Percival Hunt, Eugene A. Hawkins, Forrest Q. Stanton, Edwin Stanton, William Banks, Eugene P. Clark, Robert Meyler, Hugh K. Walker, Jr., and Thomas Weeks Banks.

Here from Menlo Park.

Mr. and Mrs. David Louis Walter of Menlo Park and San Francisco are touring Southern California and are at the Alexandria, where they will be a month. They will go to Coronado this week-end for a week's visit and will visit Riverside and Redlands before returning to this city. Before coming here they visited in Santa Barbara and Montecito. Mr. and Mrs. Seovill Barneson gave a dinner party in their honor upon their arrival. Mr. Walter as a school boy resided here.

By Mrs. Clark.

A charming dinner given by Mr. and Mrs. Wesley Clark at the Hotel Darby Monday evening complimented Mr. and Mrs. William J. O'Donnell and Mr. and Mrs. Samuel Clover. Mr. and Mrs. O'Donnell left yesterday for San Francisco to spend the rest of the winter and Mr. and Mrs. Clover are here from Virginia. After dinner there were a number of readings. During their stay here Mr. and Mrs. O'Donnell have endeared themselves to society. She is a most clever reader of French and other dialect stories and has been in unusual demand socially.

For Daughter-in-law.

Mrs. George P. Griffith of Orchard avenue is to entertain tomorrow afternoon at a bridge party in honor of her young daughter-in-law, Mrs. George P. Griffiths, Jr. There are to be thirty-two guests.

For Artists.

In honor of Mr. and Mrs. Bicente Ballester of the San Carlo Grand Opera Company, Mr. and Mrs. A. Herrold de Grosse of 350 South Normandie avenue entertained last evening with a dinner party and later at a small musicale.

Congratulations.

Mr. and Mrs. Walter Brunswig are receiving congratulations over the birth of a daughter at the Good Samaritan Hospital. Her coming is also cause for much rejoicing among friends of her grand parents, Mr. and Mrs. Lucien N. Brunswig and Mr. and Mrs. Wesley Clark. Mrs. Brunswig, who is one of society's most beautiful women, was Miss Sara Clark before her marriage.

Bridge Luncheon.

A smart affair was the bridge luncheon given yesterday by Mrs. J. Walter Burns and Mrs. Michael Creamer at the Los Angeles Country Club. Yellow flowers were used in the table decorations for the 150 guests. Presiding at these were Mmes. Willoughby Rodman, Homer Laughlin, Isaac Robinson, J. M. Snissen, Rupert Alderman, Clark Decker, William Adams, Gertrude Wilson, George Lown, Lewis Nute and David Thompson.

For Visitors.

Mr. and Mrs. Frank Finnucane of Spokane, Wash., are to be guests of honor at a dinner party to be given by Mr. and Mrs. Leonard Haynes at the ball and formal opening of the Ambassador on January 18.

PERJURY TRIAL DATE SET.

Dr. J. N. Andrews, a local physician, who is accused of perjury in the trial of a civil suit, pleaded guilty yesterday in Judge Willis's court. A demurrer to the complaint against him was overruled and the case was set for trial on March 28.

"ONE O'CLOCK SATURDAYS" Bullock's Los Angeles Bullock's Closes Saturday at One o'Clock Every Saturday Throughout the Year Bullock's Los Angeles "ONE O'CLOCK SATURDAYS"

Imported Swiss Curtains Specially Priced

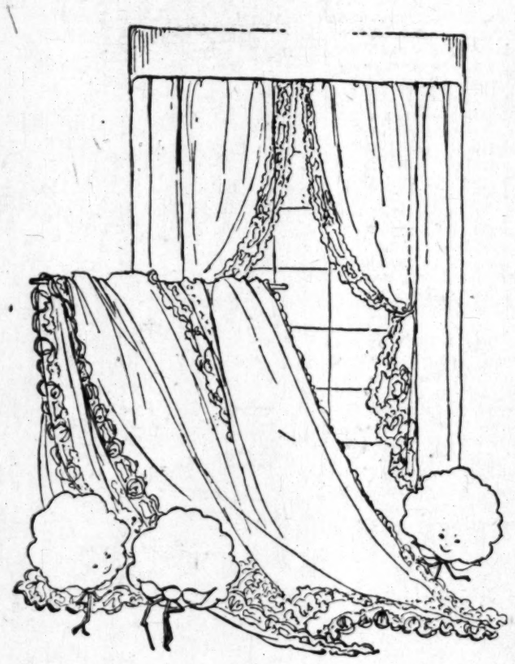

—"Tell the news! Tell the news!" the Whities insist—and so Bullock's will tell more—and there's a lot to be said—much more than can be included in this announcement—but what little can be said should prove sufficiently interesting to bring Home-Makers to Bullock's to hear the entire story and to buy!

—Four Hundred Pairs of first quality curtains were imported direct from Switzerland to Bullock's—and then specially priced for the Whities own month of exceptional values!

—Bullock's has given unusually low markings to such delightful curtains as Duchess—Tambour—Point de Genes—Point Venise—and other attractive novelty effects.

—*The Tambour Curtains at $15.00* are 45 inches wide—2½ yards long—and of fine, sheer Bobbinette with beautiful Tambour Scroll work.

—*The Duchess Curtains at $16.50* are also 45 inches wide and 2½ yards long—in Ivory color; splendid curtains for Living Room or Dining Room.

—*The Point de Genes Curtains at $20.00* are in the rich Arabian color—are 45 inches wide and 2½ yards long—splendid cut-out effects mounted on very fine net with beautiful corner motifs and rich borders; others more elaborate are priced $22.50, $30.00 and $35.00 pair.

—*The Panelings* are priced by the yard—and may be cut to fit any size windows—in Ivory and Arabian—2½ yards long—priced at $8.50—$9.50—$10.00—and $20.00 yard.

—Home-Makers should revel in this splendid assortment of wholly delightful curtains from Switzerland—offered at such low markings—on Bullock's Sixth Floor.

"Read this—then Buy!" the Whities say.

Boys' Heavy English Rib Three-Quarter Hose, $1.50

—Two hundred pairs of them—in sizes 8 to 10½—and in black, white, navy and Cordovan!

Silk and Lisle English Rib Seven-Eighth Hose at $1.35 Pr.

—Four hundred pairs of these—in heather mixtures—and sizes 6½ to 10—of extra quality.

—Two Children's Hosiery Specials for Wednesday—that make possible really worth while savings.

—Today on Bullock's Fifth Floor.

"Travel, People, Travel," call the Whities—"but prepare Wednesday for that Traveling!"

104 Cowhide Suitcases at $12.95

—The Whities saw Bullock's marking these 104 cases at $12.95—and even the Whities cried out, *"It's a mistake!"* But it wasn't a mistake—it was done deliberately with the intention of offering values in Hand Luggage that *excel any former offerings for the past many years!*

—These Suitcases are of heavy cowhide in russet, brown and black; they are six inches deep and strongly constructed—ring handles—good brass locks and catches—linen lined—shirt fold in lid—some have short straps—others have straps all around—sizes 24 and 26 inch; 104 at an amazingly low price, $12.95.

35 Cowhide Cases, $14.95

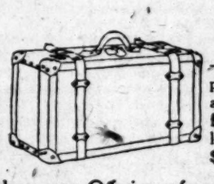

—Equally unusual in value; stitched all around; fancy bell riveted leather corners; sewed-on ring handles; brass locks and bolts; straps all around; shirt fold in deep lid; 7 inches deep; linen lined; brown cowhide; sizes 24 and 26 inches; remarkable cases at $14.95.

21 Cowhide Cases, $16.95

—Twenty-four-inch size only; 6½ inches deep; polished lock and extra large bolts; 1¼-inch strap all around; sewed-on swing handles; linen lined; shirt fold in lid; brown cowhide; Suitcases built for many long years of satisfactory service—specially priced at $16.95.

—Bullock's Store of Motor, Golf and Travel has many Offerings of unusual Value-Interest. These listed above perhaps head the list in Hand Luggage Values, but many exceptional values in Motoring and Golf Equipment await one—in Bullock's Hill Street Building—South—with Entrance on Hill Street.

"Oh! Such an Opportunity!" cry the Whities in chorus.

Heavy, Wool Velvet Carpet, $1.95 Yd.

—*Not* the *ordinary* kind! This is suited for Apartment House and Hotel floor covering—is of sturdy wearing qualities—and is a true Whitie Value at $1.95 the yard.

As there is but a limited quantity offered at this price—one should not hesitate to come early to share.

9x12 Wilton Rugs at $97.50

are just as much to be marveled at—for these are *first quality, pure worsted* Rugs from the dependable Wilton looms—and if regularly priced would be much, *much* more than $97.50. The number at this price is very limited.

First Grade Inlaid Linoleum, $2.50

—In blue and white—extra heavy quality—a wonder value at $2.50 a yard.

—In addition there will be some heavy inlaid linoleum in tile and carpet effects as low as $1.45 a square yard.

Printed Linoleum Will Be 95c

—A wide assortment of patterns—and a very special price, to be sure—95c square yard. Sixth Floor

—Note. These special linoleum prices do not include laying.

Sheffield Silver Casseroles $5.00

—"Here they are, for Wednesday," the Whities cry, "Casseroles that, ordinarily, demand a much higher price—offered, by Bullock's, at $5.00 each!"

—The Whities *know* how much more these Casseroles are worth — and *because* they know—are justly enthusiastic.

—Many attractive pierced designs are included; the dishes are of the desirable Pyrex.

—The number obtainable to be offered at this price was limited—so those who would share should come early—Wednesday — to Bullock's First Floor.

"Come Wednesday and Share," chorus the Whities, "in this remarkable Offering of

2400 Boxes of Coty's Face Powder 95c box

in Bullock's Toilet Goods Section." The Whities should have said, "Come *early* Wednesday"—for, although there are 2400 Boxes—the value is so unusual that the demand should exceed the supply.

—Another shipment just received; Face Powder universally accepted for its excellent quality and delightful odors. Included will be such well known Powders as

—*L' Origan—"La Rose Jacqueminot"—Jasmin—Cyclamen—L' Heliotrope—L' Oeillet-France—Lilas—Muguet—L' Ambre Antique—L' Effleurt.*

—Also Coty's Perfumes and Toilet Waters in the much wanted odors and sizes—will be priced $6.50. There will be

L' Origan and La Jaqueminot Perfume in the 2-ounce sizes. The Toilet Waters in medium size bottles will include Jasmin de Corse—L' Origan—La Rose Jacqueminot—L' Or—L' Effleurt—and Chypre.

—Women who have waited long for the new prices on Coty's Powders, Perfumes and Toilet Waters should hesitate no longer. These new prices should prove irresistible—Wednesday—on Bullock's First Floor.

"The third time is the Lucky Time," the Whities say, "and today, Wednesday, will be Third Day of

The Bullock Sale of Carriages, Go-Carts and Sulkies

—The prices prevailing throughout this week are surprisingly low. Parents who would provide strong, comfortable Vehicles for Baby's use—and yet save in the provisioning—would do well to visit Bullock's Fifth Floor—this week. Among the unusual values there will be

Palace Go-Carts at $23.75

—Veneer wood bodies with metal bindings—tubular handles—adjustable wells—fully collapsible—much larger than ordinary Go-Carts—fold compactly.

Tubular Frame Sulkies, $8.75

—Collapsible—spring seats, both padded and leatherette covered—steel foot wells—2-inch trailer wheels—without hoods at $8.75—with hoods at $10.75.

Genuine Reed Carriages, $34.75

—Reed bodies and hoods—finished with roll edges—tubular gears and handles—reclining spring backs—foot brakes and storm curtains—special value at $34.75.

Tubular Frame Go-Carts, $18.75

—Made especially for Bullock's with several special comfort features—including the shock absorbing springs on each wheel; spring seats and backs—4-bow cravanette hoods in black or brown—nickel-plated trimmings.

Special Go-Carts at $13.50

—Reclining spring backs—spring seats—adjustable foot wells—4-bow cravanette hoods that do not crack—10-inch rubber tired wheels—brown or gray.

Collapsible Go-Carts at $11.95

—Have reclining backs—spring seats—3-bow leatherette hoods—10-inch rubber-tired wheels—foot brakes—safety straps—full collapsible gears—brown or gray—splendid Go-Carts—at an unusual marking—$11.95.

—Today is the Third Day in which to share in this remarkable offering. Bullock's Fifth Floor.

PUBLISHERS:
THE TIMES-MIRROR COMPANY.
OFFICERS:
HARRY CHANDLER, Pres. and Gen. Mgr.
MARIAN OTIS-CHANDLER, Vice-Pres. and Secy.
F. X. PFAFFINGER, Treasurer.
HARRY E. ANDREWS, Assistant General Manager and Managing Editor.
Harry Chandler, Marian Otis-Chandler, F. X. Pfaffinger, Mabel Otis-Booth, Harry E. Andrews, Directors.

Los Angeles Times

EVERY MORNING IN THE YEAR.
DAILY FOUNDED DEC. 4, 1881.—40TH YEAR.

Sworn average circulation for every day of December, 1920..... 95,672 Copies
Sworn Sunday only, average circulation for December, 1920..... 138,721 Copies

OFFICES:
New Times Building, First and Broadway.
Branch Office No. 1, 619 South Spring Street.
Washington Bureau, 604 Hibbs Building.
Chicago Office, 111 West Monroe Street.
New York Office, 225 Fifth Avenue.
San Francisco Office, 742 Market Street.

LOS ANGELES (Loce Ahng-hayl-ais)

MEMBER OF THE ASSOCIATED PRESS.
The Associated Press is exclusively entitled to the use for publication of all news credited to it or not otherwise credited in this paper and also the local news published herein.

AMONG THE JAGS.

Sixty-two drunks were arrested on the streets of Los Angeles Saturday night and Sunday morning. This would have been considered a good haul in the days of the open saloon. It shows that the bootleggers are fairly active, as the home-brewed souses seldom get out onto the highways. The jags were fined $20 a piece and, as it costs another $20 to accumulate a load, it may be seen that getting pickled is still a costly sport. It is cheaper to stick to the home-brew.

AFTER THE DOUGH.

The synthetic statesmen at Sacramento are trying to roll the utility corporations for an increased tax of more than 30 per cent on their earnings. They have to get a lot of extra money somewhere and are afraid of a direct tax. The corporations are rather used to being milked and, of course, the tax is passed on to the people, anyhow. There will be no more nickel car fares in Los Angeles when the legislators get through with their raids on the corporations.

FORCE OF EXAMPLE.

Congressman Wood of Indiana wants the United States to at once proceed with a complete program of disarmament without waiting for any agreement with other nations. That sounds altruistic, but what's the matter with getting the other fellow to disarm at the same time? Throwing away the family shotgun may be all right, but if all the neighbors keep theirs the situation may become embarrassing. It is a fine thing for Uncle Sam to set a good example, but larger results can be reached through a general agreement than a solo performance.

COLLEGE DAYS.

The Electoral College is planning to go to Washington in its full strength. There has never yet been a complete gathering of the electors. They have usually been content to assemble by States and send a messenger to the capital. But there is no good reason why the entire college should not convene at least once. They might well assemble long enough to sound their college yell and give a few hearty cheers for their alma mater. The yell of the Electoral College this season sounds like a brass band.

IN THE TRENCHES.

The forty fat commissions are inclined to combine in defense of the entire system. If they do that they can muster considerable strength and it would take more than an ax to dislodge them. If they could be divided it might help. If it could be announced that the ten less useful commissions would have to go, but the others would be retained for the moment, the boards might take to showing one another up and some real information about duplicated effort and lost motion be disclosed. If the commissions can be induced to knock one another it might prove very illuminating to the taxpayer. But if they present a solid front to the reformers it will take nothing short of blasting powder to dislodge them.

LABOR AND LAW.

The decision of the United States Supreme Court is that there is nothing in the antitrust laws to hinder or embarrass the labor unions or their members in carrying out their legitimate objects. But, on the other hand, there is nothing to exempt any organization or its members from strict accountability if there is a departure from these legitimate purposes. They cannot combine or conspire to injure or restrain lawful trade. The picket, the strike and the boycott must have an immense amount of popular justification before they can get by the law of the land. Labor unions must yield to proper injunction authority the same as the business house or individual. Labor unions may also be held accountable for their acts if they are contrary to law and public policy. The highest court simply holds that a labor union can have no special privileges because it is a labor union. It must be held responsible for its wrongful acts. This may not soothe Sam Gompers, but it is sane and sensible.

EXTRAVAGANT ADVERTISING.

It is about time that the campaign for truthful advertising began to take effect. The public is getting blase of extravagant claims. Take, for instance, that amazing effort of the David Wark Griffith publicity department:

"To David Wark Griffith the crown of myrtle, laurel, olive leaves and pearls! There is no other producer that has his poetic sense. He has made the motion picture the eighth fine art. He has furthered the art of the silver sheet toward that of Michelangelo, Velazquez, Maeterlinck and John Keats."

This to advertise "Way Down East." One has a mental picture of David expanding his chest as he reads it. But as various other producers are having similarly extravagant claims made on their behalf, usually on the same page in the same issue, the reader smiles derisively as he reads and wonders how rotten the show really is. As a matter of fact, "Way Down East" is "not too bad," as the Australian would say, and but for the emotional claims made for it, no one would be disappointed. As it is, no picture could come up to such claims—and what the general public lacks in knowledge of classical allusion it makes up in ordinary perspecuity.

FIGHTING FOR BUSINESS.

Industry will win rewards in the period of reconstruction that has been ushered in with the New Year. The country will do more business than last year or the year before. Profits will be made, but they will be less universal than during the easy years of the war. The government has borrowed its billions and spent them. Private industry must pick up the burden from where it is now cast down. Business will no longer go hunting for efficiency, but efficiency must bestir itself and go after business.

Many machines are running slackly since the stimulus of a World War has been withdrawn. Unemployment has crept out after four years of hiding and, like a hungry wolf, is stalking everyone who fails to keep pace with his company. Success will thrust itself this year on no one. He will get a lion's share of the country's business who goes after it and fights for it. Those who simply stand with plate extended, like a beggar before a church, will find few alms dropping into the platter.

During the last four or five years wages have advanced faster than production. Experts report that the efficiency in most of the great industrial plants of the country last year was from 30 to 50 per cent below normal. Men and women who were working shorter hours were producing less per hour than during the period when the hours were longer. Manufacturers who were receiving double the amount for their goods that they received before the war were giving poorer goods in return. Taking easy profits became a habit with employers, just as striking became a habit with employees. Both are bad habits that must be broken up.

Poor service was accepted by the public in the spirit of a patriotic sacrifice while millions of our young men were in training camps or at the front; but the demobilization of the troops has been finished and the demobilization of the dollars is rapidly taking place. There are no more "cost-plus" contracts to be let by the government. The war industries have passed with the war. And the public has returned to a frame of mind where for every dollar expended it will insist on value received.

With reduced profits the merchant and manufacturer will naturally seek to market goods at the least possible expense. Price has again become an object. The retailer will be able to buy where he desires. He will not be compelled to plead with the manufacturers for the privilege of purchasing goods. Quality and price are again the dominant factors in industry. For the rustlers business will be good during the next twelve months, but it will be a hard season for the drones.

Problems of distribution are again facing those with products to market. During the war the transportation service was outrageously bad; but the merchants were not seriously crippled by it, because there were more purchasers than goods and the public was willing to wait in line for them. In other words, the business was then going after the merchant; but it is the merchant who must now go after the business.

Wages are already seeking lower levels and, where the workmen refuse to accept reductions, the shops and plants are closing. Working conditions are no longer to the liking of the slacker and the inefficient. Employers are demanding service in return for wages. The number of unemployed in the country is again numbered by the hundreds of thousands. When good men are idle the idlers in industry are likely to be forced out. The period has returned when a day's labor must balance with a day's pay.

We repeat that the markets are still here, that the gross sales of the year will be greater than last year, but the period of reckless buying is ended. S. E. Thomason, business manager of the Chicago Tribune, gave in a recent article in that paper the following interesting forecast of the year's business:

"In many ways this will be the best year we have had; but it will not be a soft year, or an easy year, or a boom year such as we have just experienced. General business conditions will resemble those of 1915, or the year before the war broke out in 1914.

There will be great opportunities, but there will be great competition for them and only those who battle hard and intelligently will win out. It will be a grand year to develop a hard-hitting selling force.

That spirit is the one in which the problems of the new year should be faced. It is going to be a year of action. There will be business casualties, hundreds of them, but there will be a greater number of business victories. It will be a hard year for such members of the labor unions as have been preaching revolution and practicing sabotage. In fact, it will be a hard year in this country for agitators generally. They are going to find the average workman too much engrossed in his task to lend an ear to idle and profitless conversation.

On the other hand, it should be a great year for the open-shop movement; for it will be a year in which the stamp of efficiency will give a better title to a job than the totem of a labor union. Service alone will be a guaranty of employment—not class, party nor creed.

In this year intelligent advertising can be depended upon to produce unusual results. The public is using more discrimination in making its purchase, and the merchant who succeeds will be he who has something to advertise and advertises it in the right place. The Times is prepared for one of the biggest years for business in its history. Its circulation is greater than ever before, and the territory within its immediate zone of influence contains a population probably 100,000 greater than that of one year ago. The advertising pages of The Times are a vast clearinghouse through which many millions in products are marketed each year. It is the medium through which the problem of cheap distribution is solved by the astute business men of Los Angeles and the Southwest. The solution of the problem of getting business this year is going after it and fighting for it; and a good place to start is in the classified or display advertising columns of The Times.

ON THE OUTSIDE.

America has withdrawn from the Council of Allied Ambassadors which meets occasionally in Paris to consider questions arising from the peace terms and their fulfillment. The world is beginning to wonder whether we were in the war at all or if we knew what it was about.

UNITED FRONT.

Congressman Randall is reported as telling his friends that his re-election is certain, in spite of his overwhelming defeat by the late Mr. Van de Water. Randall says that the nomination of Maj. Lineberger was "without regularity" and he expects to create enough dissension to enable himself to win by combining the Democratic and prohibition votes in his behalf. Randall admits that he will not get the Republican support he once had. He has lost that forever. His only chance of election would be through promoting a multiplicity of Republican candidates and dividing the vote. This cannot be done. All the Republicans of the district were given full opportunity in the selection of a nominee.

Under the circumstances no nomination could be more spontaneous and representative than that of Maj. Lineberger. He is the choice of the rival candidates themselves. He is the survivor of the most representative conference his party has held for years. He is also nominated by a petition carrying the names of thousands of signers. Although Randall may assert that he is named "without regularity," Maj. Lineberger has the most substantial foothold that any Republican candidate has had in his district for a decade. In view of the character and extent of his support and the splendid quality of his indorsements there can be no division of the Republican vote sufficient to give Randall a hope. Republicans who might have preferred some other candidate to Maj. Lineberger will not permit their votes to be deflected in any way that might benefit Randall.

With the special election set for February 15 but one Republican candidate can hope to win. That one is Maj. Lineberger of Long Beach and he will command the support of loyal Republicans on his merits as a man as well as the regularity of his selection as standard bearer.

THE LARGEST UNIVERSITY.

The announcement by President Barrows of an enrollment of 37,480 at the University of California emphasizes how completely a very young university has outstripped, in numbers at least, the University of Paris, generally regarded as the "mother of learning."

After California, the second university of the world is Columbia, with its 31,000 students. The University of Paris, which up to a few years ago had maintained for centuries an enrollment amounting to fully twice that of any other educational institution, now has about 20,000 students.

Starting out as primarily a training place for dialecticians, the University of Paris rapidly became world-renowned and exercised a tremendous influence on politics, religion and learning. For more than six centuries before the University of California was dreamed of it was a gathering place for the most ambitious men of Europe. For fully three centuries before the Old World, for all its learning, had ever heard of America it was the storm center for many of the decisive movements of history.

Starting out merely as a State institution, the University of California has today reached the point where it not only leads in number of students, but is, with the possible exception of Columbia, the most cosmopolitan institution of learning on the face of the earth. To a degree which Europe knows but little, it is the point of intellectual stimulus for thousands of men and women in the most distant lands. The ideas implanted in the minds of future leaders in the Orient who are now attending California in hundreds is certain to have an influence upon world affairs comparable with and probably greater than that of the University of Paris when it stood pre-eminent in the world.

Almost equally important with the thoughts which such a university as that of California sends out to other lands are the ideas which it brings to this country from the contact of so many American students with so many of the best men from abroad.

Compared with the almost boundless curriculum of California or of any other large university of today the courses of study in the early institutions seem narrow indeed. Philosophy, as the handmaid of theology, formed the backbone of the studies, and yet the universities were not remote from life, for theology and philosophical questions were grimly important to all men then. In those days an error in logic, on some question which most of us today have never heard of and would be bored to death with if it were mentioned, might mean the ravaging of a whole country or the exile of hundreds of thousands of men. Logic as a pastime is not normally exciting, but when it becomes the arbiter of the lives and fortunes of entire races the question of the soundness or falsity of a premise takes on keenness.

Incidentally, the fact that all of the modern universities have not thrown off the shackles of their past is shown in the refusal of the University of Cambridge to confer its degrees on women, even after they had been given the franchise by the most conservative government of the modern world.

In the growth of the University of California, as of most of the American institutions, there has been an absence of that fluctuation in membership and that acute element of tragedy which formed so large a part of life in the early institutions. Plague and pestilence and war repeatedly depopulated the best universities of medieval Europe. Men starved and resorted to all kinds of desperate devices to go on with their studies. Francois Villon, who will probably be rated one of the immortals of France, put it down as the proudest fact in his sordid life of crime that he had been a student at "the university."

Alongside the hardships of the early students the narratives of modern poor boys at college seem pale indeed. Similarly the rah-rah life at its most boisterous stage in America is like wrist-slapping to the carousing days in the older seats.

The really significant fact regarding the University of California's situation among the institutions of today is that it will become increasingly the intellectual powerhouse for the leaders in all lands and at the same time the pace-setter for that great civilization which is just beginning to emerge on the Pacific.

The rival baseball leagues are in session in Chicago for the avowed purpose of making a peace agreement—again. Wonder if the magnates appreciate how the dear people suffer from ennui on account of their eternal quibbles? Some day the worm will turn or words to that effect.

ON THE AMERICAN SCREEN.

By GALES

The Wet Nurse.

"Quick, Watson, the $melling $alts!"

"Line's Busy"

HOME-BREW MATINGS.

The Orange county grand jury recommends the passage of a law which would require that at least one of the parties to a marriage shall be a resident of the county in which the license is obtained for more than thirty days. This would cut into the Santa Ana matrimonial industry, but that is the very thing the grand jurors would wish. They say that the runaway marriages at Santa Ana do not help the reputation of the county—in fact, they are more likely to harm it, until an Orange county knot is looked upon as a careless and short-lived affair. For several years the wild blades of Los Angeles have fluttered over to Santa Ana to do their marrying and the divorce courts have been correspondingly busy. Perhaps it has helped Santa Ana in a business way, but some of the residents of the county are not proud of it. If a couple could not wed unless one of the principals was an actual resident of the county a lot of those fly-by-night weddings would be checked. If the groom had to stay in Santa Ana thirty days instead of thirty seconds the union would be the better safeguarded.

KINGPIN LANDIS.

It has not been decided whether Judge Landis as baseball kingpin shall be called the Super-Umpire or the Arch Ump. But what difference will it make so long as he gets the salary and an occasional rain check? He will have no seat cushions or pop bottles cast at him, however. These are not included in the furnishings of the courtrooms.—[Worcester Telegram.

RIPPLING RHYMES.

THE OPERATION FAD.

When something hurt our well-known dads, the doc prescribed his pills or liniments or liver pads or compound juice of squills; but now he'd take his saw or adze to cure us of our ills. There was some sense in being sick in brave old days like those, for then the tired and footsore sick in illness found repose; what time the doctor, summoned quick, prescribed the proper dose. I often sought the village doc when I had ache or smart, and he would give me pills of chalk that nearly broke my heart; but never did this healer talk of rending me apart. He gave ten drops of melted wax—much virtue in it lies; and stuff that tastes like carpet tacks and pills of giant size; but never did he shake an ax before my shrinking eyes. But now when to the doc I trot, because of ache or pain, he prods me in the tender spot and says that pills are vain; he wants to lay me on a cot and split my form in twain. He says, "Oh, thunder!" and "Oh, pshaw!" when I old methods name; he says there ought to be a law against that ancient game, he wants to take his cross-cut saw and push it through my frame. I have about a hundred ills and cannot have them healed because, while I will swallow pills, I won't be sliced or peeled; I won't be cured of mumps or chills by tools the surgeons wield.

WALT MASON.

OUR SUNNY FRIEND

Kismet.

Oh, but isn't it queer how the voices of song
Should have laden the lips of Aloysius McMinn,
(Whose soul is besodden with shame and with sin)
With their ravishing music, the drone of the bee,
The swish of the waves of the incoming sea,
The calls of the storm to the towering pine,
And denied it to mine.

Oh, but isn't it queer how the lyric muse chose
To bestow her great dreams on the soul of John Brock,
The ignorant coarseling, flower of the flock
Of Belial, whose father used to tend bar,
Should have taught him the song of the first morning star,
Should have shown him the windings of Arcady's lanes,
And the river that watered far Xanadhu's plains,
Of all her choice treasures made him so free,
And denied them to me.

Oh, but isn't it queer how the love-goddess gave
Such a wonderful thing to the life of John Guyre,
Which he in unworthiness trod in the mire,
How she gave him for guerdon a woman to hold,
Whose heart was all goodness, soul of pure gold,
A heart which he broke and a soul which he stained
Until there was nothing of goodness remained,
Then cast them aside with a chuckle of glee!
And denied it to me.

* * *

The Qualified Liar.

He said that during his married life a harsh word never crossed the lips of his wife.

I afterwards learned that she was a deaf mute.

And that he saw a pig once that weighed 2000 pounds.

It being a pig of lead.

And a cat that no dog would willingly come within a hundred yards of.

It was a polecat.

And a horse that had never been a colt.

It was a clothes horse.

And a dog that had never barked at the moon.

It being a hot-dog.

And once he saw shooting stars in the daytime.

They were Harry Carey and Will Hart.

* * *

Professor Dink Beeson says there is always something to cloud the sunshine of the brightest day.

He voted for Harding and supported him strenuously and was glad, of course, that he was elected, but he did think of one of the dandiest jokes that could have been used had Cox been elected and now it will never be used.

It ran like this:

Washington to Cox.

Teacher: Give an instance illustrating the transition from the sublime to the ridiculous.

Pupil: The Presidents of the United States.

* * *

Reverse English.

Showing how the same phrases can be used to express opposite meanings.

When Grainger "went back" on the farm he moved to town.

This proved a disappointment, so he went back on the farm.

Smith hired Jones to replace Jorgens as his chief clerk.

Jones fizzled and he had to replace Jorgens.

* * *

My Cousin Anne says the kind of a memory that hangs on to a wrong is generally the one that forgets a benefit very easily.

* * *

Castor Was the Youngest, All Right.

Biggins was telling me last night how the Honeyfunkle will case was settled out of court.

You will remember how the West Coast Limited crashed into the Honeyfunkle auto at the Hanigan grade Thanksgiving Day and snuffed out the lives of Caesar Honeyfunkle, the 92-year-old millionaire, his son Oliver, aged 70, together with the two daughters of the latter.

This left Castor and Pollux, the famous twins, sole survivors of the Honeyfunkle family.

Search for the old man's will brought to light the eleven words he had penned: "I, Caesar Honeyfunkle, leave to my youngest son my entire estate."

Caesar had always favored Oliver. He had set the twins up in the milk business fifty years previously. That was all he had ever expected to do for them.

Now Oliver was dead and the will said clearly the "youngest" son should have all. And the twins didn't know which was the youngest son. The nurse officiating at their birth mixed them at the giving of their second bath. No one thereafter knew which was the younger.

They came to Biggins for consultation. "What did he think?"

"I can't think on an empty stomach," Biggins said. He led them to a near-by cafe for something to eat.

There remained not one unoccupied table in the cafe. The waiter led them to the one approximating nearest to vacancy. Miss Tottie Twinkletoes sat there eating a grilled lobster. Biggins knew her and introduced her to the twins.

As he was beginning his dessert Biggins was called to the telephone. On his return he found but one of the party remaining.

Castor was gone. Also Miss Tottie.

"They have gone for a joy ride," Pollux explained. "Castor said business would have to wait; that you could give us a decision tomorrow."

"Nothing will have to wait for tomorrow," said Biggins, "nature has decided the matter for us. Castor is the youngest son."

THREL FALL.

PEN PO

BY THE

There is this to be ful for: A plane

Isn't anybody harness the Los

Things are now putting cans.

What outrageous caused by the tires!

No, Theda Bara vamp. Rebekah proved her case, too.

The drop in ought to be price of shaves

Prices are and that without Atty.-Gen. A. Mitch

Conditions ing. It is seven to sleep keep warm.

The silence of Coolidge is that he is inauguration

The financial being relieved Ists. Parenthetically are also being

Of course, courts to decide head of the family, cases he is

The judge for votes when Maude Muller. Greenleaf Whittier of the same.

The millionaires years hence they got their gging game of to be the truth.

It has the man who chine that shoot paper a long-felt

Berlin beer. world. there is cent stuff,

A man cleared insane of his friends Wall street. advice was

If the deflation it will soon folks will have each table and Them was the

It is proposed dinance an automobile that case time line, "Love

A Parisian sleeves and is timely, girls were for closely

D'Annunzio will quit job of writing the fate of than if he ing game.

Ex-Senator says that woman's district." information a married man.

The increased man car rates any effect coming to disagree in one of papers. "To

Calvin Coolidge mighty busy years. member presiding announced electing Mrs.

The grand opera And we have the composers tenuated plot die, duets and jurid love violent deaths the principals done. Why ment on some posers' works!

THE NEW YEAR

The blaze in the Its ashes are The hearthstone The children night."

The town clock old year.

The church bells new,

And now in the I am sitting

No sound mars roundings.

The dear stilled.

So I count o'er vanished.

Since your Allied.

Just one empty And one vacant

Why, our member.

When autumn

But always when Year

Ring merrily Our thoughts fireside.

Our joy in And we wander.

Through You answer Regardless

DIAMO

The sa
tions s
ters—
ton an
found

Our d
made
ening
throug
pendah

J. Mordin

LLS FOR JAIL OOD DESTROYED

Says Sheriff Tore Up All Cost Evidence.

Profit Made on Badges Bought by Deputies.

Says Cook Was Given Right to Sell Pies.

testimony for the cropped out yesterday the trial before Judge Monroe on the ouster charges against Clise. It was disclosed that kept no records whatever of the food purchased to feed in the County Jail, either county; that he destroyed bills he received from the house, and that a corporation furnished Cline at retail prices badges for ties, which Cline and to these special deputies

Gallagher, jailer of the was the star witness yesterday created a flutter when that he had been tricked a statement on the pre- ting ex-Sheriff Hammel, he met in former Chief Sheriff Brain's office, County Hill and Deputy County Fellis instead of Mr. Hammel charged these two officials "to get something out Sheriff Cline."

Monroe informed Mr. Gallagher that he is an employee of the and not a personal employee Cline and as a county employee it was his duty to submit to questions by County Counsel

DGES ARE CHEAP.

A. Chipron, president of Chipron Company, testified that Cline special deputy badges Cline and Cline Company the years 1915, 1916, 1917 the average price being to 22½ cents each, and were sold by Cline and to $1 each to special

Chipron's evidence did not in court stated, that Sheriff any interest in any profit sale of these badges. showed that many of these badges were by the Chipron Company Cline and Cline. testimony of George T. Cline, of the firm and a nephew Cline, was to the effect Cline had an arrangement special deputies went Cline to buy badges. no doubt in my mind," that Cline and Cline some profit on the sale

PIE CONCESSION.

of evidence brought the cook of the County mission from the Sheriff and milk in the jail, but gallagher explained, "it was as buying them at a

gallagher bought some of the jail and Sheriff Cline delivered supplies, the bills. The bills were sent said he would send the Gallagher to pay them, that sometimes the by the bills.

not always come to the month," the They would go to merchants sent often, and sometimes them to me and to the Sheriff to be cash, I would Sheriff. I turned the Sheriff. I would ahead for the things but I know he and sugar and groceries. He sixty to seventy and they would be delivered to the jail. In 1919, the bills from a commission house in San Francisco. I don't know what he paid for them."

COOK GOT SOME BILLS.

Mr. Gallagher said that the cook of the County Jail bought the meat and bread for the prisoners. The bills went to the Sheriff, he said.

"I have seen him (the Sheriff) lots of times when those bills were paid, tear them in two and throw them in the waste paper basket. I kept no bills," said Mr. Gallagher.

Asked if he had not seen the Sheriff destroy bills at the time the county had a suit against the Sheriff on trial in Judge Wellborn's court, Mr. Gallagher replied.

"Yes, I saw him take these bills. He said he owed no bills and he tore them up and threw them in the waste paper basket."

When Deputy County Counsel asked if the Sheriff was not going to bring the bills into court and introduce them as evidence to prove what he had spent in feeding Federal prisoners, Judge Monroe asked.

"Was the Sheriff going to introduce those bills in evidence?"

"Yes, at one time," replied Mr. Gallagher.

"Did the Sheriff tell you he was going to introduce those bills in evidence?" continued the court.

QUOTES ATTORNEYS.

"He said he would not use any bills. His lawyers, I think, advised him not to, but to destroy all the bills," was the reply.

"Did he say before his lawyers advised him not to, that he was going to introduce the bills in evidence?"

"Well, I think he intended to, but he took their advice."

"Still I don't see how you can prove what it costs to feed prisoners, if the bills are destroyed," Judge Monroe said to Mr. Vallee. The latter said he proposed to show the intent.

"We will show by this testimony that the Sheriff failed to report to the Board of Supervisors," replied Mr. Vallee.

The court said he would let in the evidence as to whether it did or did not show any intent. The case will be continued today.

TENTATIVE DATE FOR CONNER-PYLE TRIAL.

The case of Edward J. Pyle, former vice-president of the National Bank and Trust Company of Pasadena, and W. J. Conner, former head of the Master Pictures, Inc., both under indictment charged with violation of the national banking law, was tentatively set in U. S. District Judge Bledsoe last Monday to go to trial February 23. In the meantime, attorneys representing the defendants will confer with the United States Attorney on a proposal that the men be given separate trials, partly because of personal antagonism between them. Both have pleaded not guilty.

FEED NEPTUNE WITH WEAPONS.

Arms Captured from Desperadoes Are Dumped Into Ocean at Harbor.

Four hundred and fifty revolvers, sawed-off shotguns and rifles were dumped yesterday afternoon from the police boat into the ocean about a mile outside the breakwater off Los Angeles Harbor. The weapons were thrown into the water by Chief of Police Pendegast, Property Clerk William Matuskiwiz and Capt. Spellman.

All the arms were seized by the police during the past year from hold-up men, burglars and other lawbreakers. No captured weapons are sold by the police, but, after having been kept for one year, are dumped into the sea.

DIAMONDS

The same type of smart creations shown in the jewelry centers—New York, Chicago, Boston and Philadelphia—will be found at this establishment.

Our diamond selections are made with a view to strengthening a reputation won through fifty-one years of dependable merchandising.

J. Mordlinger & Sons
ESTABLISHED 1869
631-633 SOUTH BROADWAY

Coulter's January Sales

The Coulter Imprint Upon Any Article Instantly Standardizes Its Quality

All-Linen Handkerchiefs

Of plain, distinctively good quality and of good size, at the old prices for pure linen. We have only limited quantities of these, so buy early.

35c; Three for $1.00

(Main Floor)

Coulter Dry Goods Co.
Founded in 1878.
Seventh Street at Olive

Our Broadway Branch Store

Sells all advertised merchandise, wherever carried in stock, at the same prices which prevail here at our Main Store. Shop there if it is more convenient for you.

(215 South Broadway)

At Half Price

A limited quantity of *Bedspreads*

All-white and colored printed spreads; because they are slightly soiled or odd numbers that we cannot replace. Hemmed and scalloped spreads included.

(Second Floor)

At Half Price

A limited quantity of *Round Table Covers*

Antique lace-trimmed; sizes 45 and 54 inches; all-linen; the 45-inch size reduced from $25 to.....$12.50

The 54-inch size from $30 to each.....$15

(Second Floor)

January Sale of Woolens

54-inch
Heather Jersey Cloth
About ten pieces in values up to $6, yard.....$2.75

54-inch
Plain Wool Jersey
Just four pieces left of these, to sell at yard.....$2.00

13-inch
Angora Cloth
Nile, purple, navy, stripes and plaids; to close out $3.50 values; yard $1.50

36-inch
Black Wool Serge
Just three pieces to be closed out at, yard.....85c

54-inch
English Storm Serge
In navy blue only; a $4 serge, yard.....$2.25

54-inch
Silk and Wool Duvetyn
Two pieces only, in black and Hague blue; reduced to half price at, yard...$11.25

(Second Floor)

Coulter's—Home of Fine Linens

No matter what your requirements in linens—for household or decorative purposes; no matter the quantity you wish to buy—you may save materially by purchasing it here at Coulter's during our

January Sales of Fine Linens

Tablecloths
Of pure Irish linen; nicely hemstitched; and of beautiful quality; 66x66-inch size; reduced from $16.95 to..$11.65

Cotton Napkins
For every-day use; 22x22-inch size; imported cotton linen loom napkins in spot and other good designs; regularly $6.50, dozen....$4.85

Linen Sheeting
Pure Irish linen, 72-inches wide; snow-white and reduced from $6 to yard.$4.50

Table Sets
Hemstitched sets of pure Irish linen; a limited quantity only of these $25 sets to be sold at.. .....$19.85

Fine Damask
70-inch width; finely mercerized finish; reduced from $1.50 to, yard.....$1.15

Huck Towels
19x36; a very soft, finely woven huck; all-white, with neat stripe border; reduced from 50c to 35c
Dozen.....$4.00

Round Design Cloths
Seventy-five pure linen round pattern cloths; finely woven linen cloth of heavy weight, carrying designs of tulip, holly berry, chrysanthemum, ivy and others; now... .....$16.50

Tablecloths
72x90; just a few beautiful pattern cloths direct from Ireland; all cotton, but woven on linen looms and of remarkable beauty; reduced from $9 to.....$5.95

(Second Floor)

January Sale of Satins

40-inch
Satin Charmeuse
In black, white, gray and sand tones; now, yard.$2.75

36-inch
Skinner's All-Silk Satin
Black and colors; special, yard $2.75

36-inch
Goetz All-Silk Satin
In colors only; special yard at $2.75

(Second Floor)

Coulter's for Pequot Sheets and Cases

Because we have EVERY size; practically unlimited quantities; no restrictions upon the amount you may purchase; and because during the January Sales, Coulter's prices upon Pequot Sheets and Cases are decisively low.

(Second Floor)

Undermuslins Reduced 25%

Our exclusive assortment of
La Grecque Tailored Undermuslins

Consisting of Envelope Chemise, Drawer Combinations, Skirt Combinations, Chemi-Pantaloons, Petticoats, Drawers and Gowns.

(Third Floor)

Novelty Bead Chains at Half

Black-and-white effects; jets, sapphire blue, emerald, olivine, red galalith, red cut beads; clouded amber, coral reds and pinks; dainty blues; all at .....*Half*

Novelty Chains — of blue, green and lavender, with metal mountings, at .....*Half*

Novelty Bracelets — in ivory shell, coral, sapphire, amber and jet, at .....*Half*

Rhinestone Novelties — rings, lavallieres and brooches....*Half*

Pearl Beads—18, 20, 24, 32 and 36-inch strands in oriental iridescent effects; from $3.50 to $15, at .....*Half*

Sterling Photograph Frames, plain, fancy, oval, square..*Half*

(Main Floor)

1800 Pairs Men's Hose

To effect a complete clearance of all hosiery numbers in which sizes and colors are broken, we have assembled all cotton hose in two assortments.

All sizes, 9½ to 12, in the collection; but not in all colors. About 800 pairs, formerly sold for 35c to 45c a pair.

25 Cents a Pair; Six Pairs $1.40; Dozen $2.75

1000 pairs lisle and silk lisle hose; sold during the past two years in similar quality at fifty cents a pair; all sizes, in nearly all colors as the sale begins—black, white, cordovan and gray.

35 Cents a Pair; Three Pairs for $1.00

(Main Floor)

January Blanket Sale Continues

$25 Blankets, now $18.75
$16 Blankets, now $12.00
$12 Blankets, now $9.00
$10 Blankets, now $7.50
$20 Blankets, now $15.00
$15 Blankets, now $11.25
$11 Blankets, now $8.25
$4.50 Blankets, now $3.38

All Comforts — down, lamb's wool and cotton filled; silk, sateen, silk mull, voile or silkoline covered

Reduced 25 Per Cent

All Lamb's Wool Batts—in one big sheet, for filling comforts; were $6, special....$4.50

All Steamer Rugs and Automobile Robes—wool or plush, formerly $50 to $8, now *$25 to $4*

(Second Floor)

35c a Pair

Lisle thread sox for children; fancy tops, and plain colors; sizes 4 to 8½, but the majority in the smaller—6, 6½ and 7—values to 60c a pair.

No telephone calls.
No refunds.

(Main Floor)

Coulter's—Seventh Street at Olive

Seventh Street at Olive—Coulter's

For a real invigorating cup of coffee use—

Caswell's NATIONAL CREST Coffee

1,800,000 cups were served at the PANAMA-PACIFIC International EXPOSITION

RHEUMATISM CANNOT EXIST

in the human body if you will use Trunk's Prescription for Rheumatism and Gout. It is ridiculous, absurd and preposterous; in fact, it is a pity and a shame to talk about Rheumatism and Gout, much less suffer with it, either inflammatory, muscular, sciatic or any other form of Rheumatism. Mrs. Chas. Lockwood, 1322 Locust st., Kansas City, Mo., says in a recent letter that Trunk's Prescription cured her of Rheumatism, and that she always recommends it and requests that we send Trunk's Prescription to a friend who is down with Rheumatism. Mrs. Barney Bergen, 19 Auburn ave., S. E., Grand Rapids, Mich., also says in a recent letter that eight years ago while in Denver she was a sufferer of Rheumatism, but after using Trunk's Prescription she has never suffered with it since, and now asks that it be sent to her mother. Letters of this kind speak for themselves. This Prescription does not ruin the stomach, it does not depress the heart. Eat all the meat and good food you wish while taking Trunk's Prescription. It does not contain any mercury, Salicylate of Soda, Oil of Wintergreen or narcotics of any kind, but it absolutely and positively overcomes any kind of rheumatism or gout on earth. What more do you want? There is nothing just as good, and it is impossible to get something better. It is also an excellent Liver Medicine. Trunk's Prescription for Rheumatism and Gout sells for, complete (liquid and adecta liniment), $1.75; liquid (internal), $1.25; adecta liniment (external), 50c. For sale at all drug stores. Manufactured by

THE TRUNK BROS. DRUG CO. Denver, Colorado. —Adv.

DON'T FUSS WITH MUSTARD PLASTERS!

Musterole Works Without the Blister—Easier, Quicker

There's no sense in mixing a mess of mustard, flour and water when you can easily relieve pain, soreness or stiffness with a little clean, white Musterole.

Musterole is made of pure oil of mustard and other helpful ingredients, combined in the form of the present white ointment. It takes the place of mustard plasters, and will not blister.

Musterole usually gives prompt relief from sore throat, bronchitis, tonsilitis, croup, stiff neck, asthma, neuralgia, headache, congestion, pleurisy, rheumatism, lumbago, pains and aches of the back or joints, sprains, sore muscles, bruises, chilblains, frosted feet, colds of the chest (it often prevents pneumonia). 35c and 65c jars; hospital size, $3.00.

MUSTEROLE WILL NOT BLISTER

After All Others Fail Get CHAMBERLAIN'S HERBAL MEDICINES For all Chronic and Painful Diseases, Gallstones, Torpid Liver, Constipation, Indigestion, Cancer, Rheumatism, Consultation FREE.

DR. E. CHAMBERLAIN, New Zealand Herbalist, 523 West Eighth St. Hours: 9 to 5. Twenty-one Years in Los Angeles.

Windsor Square Wilshire's Highest Class —Lowest Priced Residence Property. R. A. ROWAN & CO. 200 Title Insurance Bldg.

South of Tehachepi.

BOADWAY HEADS PASADENA BANK

Coulston Retires; Iowa Banker New Vice-President.

Temporary Flood Control is Urged for Devil's Gate.

President of Overland Club is to Resign.

[LOCAL CORRESPONDENCE.]

PASADENA, Jan. 11.—The expected announcement that J. B. Coulston was to retire as president of the National Bank and Trust Company of Pasadena, and that he would assume the position of chairman of the board of directors, was made today, following the annual meeting of stockholders. L. A. Boadway, local merchant, was elected president to succeed Mr. Coulston, and three new directors, George S. Parker, J. H. Henry and Joseph Caunt, were added to the board of directors.

Mr. Parker, who has been president of the Livestock National Bank of Sioux City, Iowa, for the past fourteen years, is named vice-president of the Pasadena bank, and will be active in that position. In announcing that he has disposed of a large portion of his stock in the bank to Messrs. Henry, Caunt and Parker, Mr. Coulston says he will devote all his time to the California Hotel Company, of which he is president. He will spend several months in Europe during the spring and summer. Mr. Caunt and Mr. Parker are Pasadena men.

Mr. Coulston was elected chairman of the board of directors, an office in this case created especially for him.

HEADS CHILDREN'S SOCIETY.

Mrs. A. C. Volk has been elected president of the Pasadena Children's Society, the organization in whose benefit the charity ball is given each year. At the annual meeting today Mrs. C. C. Clark was made vice-president, Mrs. Gabriel Gilderhaus, secretary, and Mrs. Paul Honberger, treasurer. These and the following will make up the board of directors for the year: Mrs. D. M. Linnard, Mrs. Joseph Caunt, Mrs. Howard Huntington and Mrs. E. H. Story.

ADVISE FLOOD GATE.

Dorr Taylor and Norman Stevens, two Los Angeles engineers, told the City Commission today that a temporary flood gate can be installed in the tunnel at the Devil's Gate dam at a cost of from $3500 to $5500. The Los Angeles County Board of Supervisors will be ask to co-operate with the commission in carrying out the suggestion.

Permanent gates are not yet available and without any gates most of the flood waters escape through the tunnel, which means a lessening of the available water supply next summer. According to present plans, the permanent gates will not be ready until after the rainy season.

Col. W. J. Hogan, who has been president of the Overland Club for a number of years, has announced that he intends to retire from that position, and has asked the board of directors to fill the vacancy at their next meeting.

GEN HODGES ARRIVES.

Brig.-Gen. Henry Clay Hodges, Jr., son of a brigadier-general, arrived in Pasadena today for an extended stay, and, with Mrs. Hodges, registered at Hotel Vista del Arroyo. This is believed to be the first case on record where both father and son have held this rank in the United States Army. The father spent several years in Pasadena before his death three years ago, and lived to see his son given equal rank with himself.

Gen. Hodges saw service in France, as commander of the Thirty-ninth Division. Returning to America early in 1919, he was assigned to duty in Hawaii, where he was in command of the American forces up to a few weeks ago when, because of ill health, he retired from active service. The general, following the usual rule of men in the government service, refuses to be quoted for publication on anything regarding the Army. He says that travel to the Hawaiian Islands is unusually heavy, but that with the additional boats placed in the freight and passenger service last year travel congestion is much relieved.

Visit the famous Busch Gardens. Open benefit, Pasadena Hospital.—[Advertisement.

Most for your money at Coronado. —[Advertisement.

RIVERSIDE PROTESTS POWER COMPANY BILL.

[LOCAL CORRESPONDENCE.]

RIVERSIDE, Jan. 11.—The readiness-to-serve charge exacted by the Southern Sierras Power Company in connection with the furnishing of electrical energy for delivery by the municipal lighting department, was protested by the Board of Public Utilities at last night's meeting. The warrant was allowed, but the State Railroad Commission was made payee and will receive the paper for deposit under the commission's rule 6, together with the city's protest.

The city's contract with the company calls for a rate of 1 cent per kilowatt, but the commission has twice granted increases within the past eighteen months.

The popularity of swimming and other aquatic sports here has led the Board of Park Commissioners to authorize the expenditure of $2000 for the extension of dressing-room facilities at the plunge in Fairmount Park. The board has also asked for plans and specifications for the enlargement of the plunge, which has dimensions of 50x120 feet, to twice its present size.

While only a nominal charge is exacted for the privileges of the plunge, the city last year received a gross revenue of $6124.75 from the operation of the pool, the total being augmented somewhat by the fees paid for underwater pictures of bathing beauties.

Coronado Agency, 517 Spring st. —[Advertisement.

ASK MEDAL FOR HERO OF VENICE PIER FIRE.

[LOCAL CORRESPONDENCE.]

VENICE, Jan. 11.—In petitioning Congressman Osborne to exert his influence to procure a medal of bravery for Gus Leonhardt, the Venice Chamber of Commerce drew up resolutions recounting in detail the action of Leonhardt, who on the night of the Venice fire, saved Mrs. John Henning from burning to death.

Leonhardt carried Mrs. Henning from the second story of the burning dance pavilion to safety, the flames roaring about him and burning his own clothing. He carried her down by way of a ladder, which he swung from the pavilion to the racing derby.

Reasonable rates at "Coronado." —[Advertisement.

ANAHEIM SCHOOL HEAD WINS BACK-PAY SUIT.

[EXCLUSIVE DISPATCH.]

SANTA ANA, Jan. 11.—J. R. Abernathey won eight months' back salary, approximately $1300 and reinstatement as district superintendent of Anaheim City Schools here today. Abernathey was ousted in May, after serving one year. He was employed for a four-year term and was discharged by the district trustees without formal charges or hearing.

Abernathey sued for back salary in the Superior Court here, and a decision in his favor was announced late this afternoon.

Coronado weather is lovely now.—[Advertisement.

SANTA ANA LICENSES.

[EXCLUSIVE DISPATCH.]

SANTA ANA, Jan. 11.—Marriage licenses were issued today as follows: Abe Ben Waskowitz, 33, Dora Sanders, 26, both of Los Angeles; Enrique Montejono, 20, Juana Marales, 19, both of Dehi; Andrew Alexander Johnson, 37, Jessie Gronger, 44, both of Los Angeles; Pat E. Brown, 37, Henrietta Stadler, 33, both of Los Angeles; Porter Raymond Kirby, 27, Venice, Velets Mayme Greves, 19 Los Angeles; Samuel C. Gelb, 21, Frances V. Bargast, 18, both of Los Angeles; William Arthur Rector, 27, Beulah Irene McIntyre, 27, both of Los Angeles; Guy Hugo Schatten, 27, Los Angeles, Augusta Anna Lensing, 23, Anaheim; Norton Edward Wattenberger, 28, Wilhelmine Law Kilner, 33, both of Los Angeles; Widham Willner, 30, Annie Kohn, 34, both of Los Angeles; George C. Schendhelm, 30, New York City, Virginia Christian, 27, Los Angeles; Clayton Arthur Hostetler, 30, Pearl Hays, 24, both of Los Angeles; Charles Winfield Scott, 25, Anaheim, Laretta Kaffman, 23, Phoenix, Ariz.; Alonzo Marquey, 21, Santa Monica, June Card, 18, Los Angeles; James Inman, 57, Ada Roney, 48, both of Long Beach; Lewis A. Boyd, 45, Omaha, Zolecka Plaseted, 42, Denver; E. Peter Delhasso, 26, Los Angeles, Eda Giono, 26, Telluride, Colo.; Jack Maddux, 29, Beatrice Curtis Ephraim, 31, both of Los Angeles; John W. Fryer, 41, St. Louis, Ruby Pearl McFadden, 23, Los Angeles; Joseph Ondrasik, Jr., 21, Alice Mae Elliott, 18, both of Los Angeles; Raymond Lee Wise, 31, Viola Pierce, 20, both of Los Angeles; Charles Morrison, 28, Mildred Cullen, 25, both of Los Angeles; Fredrick Lewis Nelson, 42, Los Angeles, Merle Zoe Bruneau Kunath, Sanansel, Mo.; Willett B. Phiney, 22, Mamie E. Jiles, 21, both of Tustin.

INCORPORATIONS.

Sudrow Motor Car Company, incorporators, I. C. P. Sudrow, M. K. Sudrow, Aloise D. Reithmuller; capital stock, $100,000; subscribed, $30. Commercial Finance Corporation, incorporators, W. A. Bonynge, W. A. Bonynge, Jr., Malcolm Crowe, Neil S. McCarthy, Herbert Preston, G. C. O'Connell, L. E. Marshall; capital stock, $250,000; subscribed, $1400. L. A. Securities Company, incorporators, Leslie P. Mick, Boyd W. Doyle, Gilbert F. Wyvell; capital stock, $250,000; subscribed, $300. Mission Theater Company, incorporators, J. A. Waldron, H. W. Struve, Ovila N. Normandin; capital stock, $51,000; subscribed, $300. The Engineering Construction Corporation, incorporators, F. R. McArthur, H. J. Williams, William B. Ogden; capital stock, $500,000, subscribed, $300.

QUICK REPEAL OF TAX URGED.

Merchants Want Occupational Levy Ended at Once.

Only Early Special Election Can Get to Legislature.

Ratification Needed or Else Law Remains Two Years.

I. H. Rice, president of the Merchants' and Manufacturers' Association; Slyvester Weaver, Shannon Crandall, R. W. Pridham, William Mead and nearly 100 other leading business men of the city, including men prominent in the Chamber of Commerce and other civic organizations, appeared at City Hall yesterday and at an informal meeting of the City Council, urged that a special election be called at once to place before the voters a proposed charter amendment to increase the tax limit from $1 to $1.25 per $100 of valuation of city property.

Immediate action was urged by the business men, in order to secure the ratification of the proposed amendemnt by the present Legislature, if it is approved by the voters.

The tax limit could not be increased for two years, or until the next Legislature meets, if action is postponed, the speakers told the Councilmen, and the merchants of the city believe that the voters will authorize a change in the tax limit and make possible the repeal of the occupational or business tax recently imposed in order to raise sufficient revenue to conduct the city's business.

"The business men," said President Rice, "agreed to the new tax as an emergency measure, but we believe that the voters will show you that they realize that Los Angeles is no longer a dollar city and will approve of a charter amendment raising the limit."

Immediate action was promised by the Councilmen.

Previous to the meeting at the City Hall, a mass meeting of business men to protest against the occupational tax and to lay plans for an appeal for a special charter amendment election was held at the Union League Club.

The Union League Club gathering was called by the Municipal League by a letter in which the directors declared the occupational tax is the class of taxation which in the past has caused revolutions. The league protested against the tax and urged the City Council to call a special election for the purpose of rescinding it. At the meeting yesterday prominent business men declared they will pay the first quarter tax, but will not make subsequent payments.

Short talks were made by W. E. Brock, William E. Chamberlain, George M. Babcock and many others.

WOMAN MAKES FIGHT TO DROWN HERSELF.

OVERPOWERED AT LONG BEACH WHEN TRYING TO WALK INTO OCEAN.

Mrs. Mary Gustin, 46 years old, of 1042 East Fiftieth street, fought desperately with a private citizen and a special officer for the right to wade out into the ocean at Long Beach and end her life yesterday. Mrs. Gustin was observed by E. L. Bressling, former Phoenix (Ariz.) officer, as she came to Long Beach on the electric train. Because of her peculiar actions, Bressling followed her from the train down the stairway to the beach and out into the sand.

When she arrived there, according to the stories told the police, she removed her hat and cloak and started to walk out into the water. Bressling immediately ran up and tried to pull the woman back.

Mrs. Gustin fought desperately and nearly succeeded in escaping from Bressling. Special Officer G. T. Brown, hearing Bressling calling for aid, went to the latter's assistance. Together the two overpowered Mrs. Gustin and took her to the police station.

An examination of Mrs. Gustin was conducted by Dr. Frank D. Sweet. According to the physician Mrs. Gustin suffers from melancholia. Mr. Gustin stated to the police that his wife has suffered from spells of depression for the past two years.

TRAVEL TO BE HEAVY.

Allot Cabins for Angelenos Who Will Tour Far East.

Indications are that travel to the Orient this spring and summer will be heavy, S. L. Kreider, agent for the Toyo Kisen Kaisha (Oriental Steamship Company,) with offices at 375-80 Pacific Electric Building, stated yesterday. He announces that for the accommodation of residents of Southern California his office has been alloted very desirable cabins on the liners. He advises that early reservations be made. He is already making bookings for sailings several months hence

WOMEN'S WORK, WOMEN'S CLUBS.

BY MYRA NYE.

Republican Study Club.

The nominating primary election of the Republican Study Club will be held in the auditorium of the Union League Club at 2:30 p.m. Friday. Candidates for office are: President, Mrs. Florence Collins Porter; first vice-president, Mrs. R. W. Richardson; second vice-president, Mrs. William P. Nye; third vice-president, Dr. Jessie Russell; fourth vice-president, Mrs. A. T. Anderson; secretaries, Mrs. Ida Koverman and Mrs. E. V. Davis; treasurer, Mrs. Berthold Baruch, and auditor, Mrs. J. Bert Stearns.

There will be a review of recent political events by Mrs. Frank Kelly and further discussion of current politics by members, who will be limited to two minutes each.

At a beautifully appointed luncheon Saturday in the Mary Louise Tea Room, Mrs. S. H. Creager, who was married on Christmas Eve, was honored by the executive board of the club. After the luncheon in the Chinese room the board went into executive session when arrangements were made for the rally for Maj. Walter F. Lineberger, Republican candidate for Congress in the Ninth District, on the 28th inst.

With Mrs. Porter presiding, Alfred Bartlett, chairman of the Republican County Central Committee, will introduce Maj. Lineberger, who will make an address.

The incomplete list of those who are to serve on the reception committee, in addition to the members of the executive board are: Mrs. C. A. Severance, Mrs. Clara Shortridge Foltz, Mrs. Herman Darling, Miss Orfa Jean Shontz, Mrs. Charles Van de Water, Mrs. Charles H. Toll, Mrs. J. F. Sartori, Mrs. Clarence Van Graham, Mrs. H. W. R. Strong, Mrs. Sumner P. Hunt, Mrs. George Belcher, Mrs. Robert J. Burdette, Mrs. Leo McLaughlin, Mrs. Clarissa Mosher, Mrs. Charles Ashcroft, Mrs. John Robert White, Mrs. Alfred Bartlett, Mrs. Jonathan Dodge, Mrs. Sidney Graves, Miss Grace Stoemer, Mrs. Sara Houser and Mrs. O. B. Manchester.

Women of all political affiliations are invited to this meeting, as well as to the one on Friday. A membership campaign under the direction of Mrs. A. T. Anderson is now under way and women of Republican traditions and inclinations are invited to become members of the club. The dues are $1 per year. Those desiring further information should write Mrs. A. T. Anderson, Waldorf Hotel, Venice, or phone Mrs. R. W. Richardson, 12741, or Mrs. Florence Collins Porter, 35594.

Friday Morning Club.

With Mrs. O. Shepa l Barnum, the president of the Friday Morning Club, presiding, the public affairs section held a meeting yesterday in the tea room of the clubhouse, when Mrs. Mabel Walker Willebrandt presented for consideration the three measures that have been chosen by the legislative council of the State for the indorsement of organizations of women.

A community property bill, which Mrs. Willebrandt said had been introduced in the Senate by Senator Lyon of Los Angeles as bill No. 35, was said by her to give a fair recognition of the right for testamentary power in the wife as regards community property.

The other two bills presented were one for State aid for children from 3 to 16 years of age, whose parents are too poor to send them to school; and another providing that violation of the chastity of a boy shall receive the same penalty as a similar offense against a girl.

No action was taken by the club on the bills, but in the general discussion that followed the presentation the sentiment seemed favorable to all three of them.

Stolen Jewels Drop to Floor from Her Hair.

Mrs. Isabel Durant missed her bar pin set with three diamonds and a pair of diamond set earrings from her room at 624 East Twelfth street yesterday and told Detective Louis and Tom Rico that she suspected another roomer in the same apartment-house named Juana Locia. The detectives brought the Locia woman to Central Station for investigation. She protested her innocence of the theft at great length. And the diamonds could not be found.

But when she was searched by Policewoman McPeek, in the matron's quarters in the City Jail, her hair came down and the missing diamonds rolled onto the floor.

Miss Locia was arrested on a charge of grand larceny and is now held in the City Jail.

TO LUNCH AND ELECT.

Members of Sons of Revolution Will Have Annual Meeting Tomorrow.

The annual luncheon of the Society, Sons of the Revolution, will be held at noon tomorrow at the Alexandria, and will be followed at 2 o'clock by the society's annual meeting, which will be held at the State headquarters of the organization at 424 South Broadway. "Where the Menace Lies" will be the topic of Woodward Clum, who will be the chief speaker at the luncheon. Patriotic music will be in charge of Franklin Record.

HI! CHESTERTON, JUST READ THIS!

Metaphysician Warns Fat to Beware of Deadly Red.

Midwinter Festival Starts With Orgy on Colors.

Want to Win Girl's Love? Get Her to Wear Pink.

If you are fat, healthy and red-blooded, beware of red! Seek it not, or if confronted with it, turn a repellant eye upon it; for if thou shalt not, thy doom is spelled. Go not into red rooms, nor frequent places wherein the color red prevails, solidly, liquidly, or in other form. Cast not your gaze upon the setting sun for fear a crimson flame will set your soul afire and so with heatful irritation change all to grease spot.

The bulk of the foregoing was said and a great deal more intimated by Orcella Rexford in an address on "Color: Its Effect on Human Life and Plants," before a large assemblage of metaphysicians at the first annual metaphysicians' midwinter festival at Choral Hall yesterday afternoon.

Mankind, said Miss Rexford, lives among "tumultuous vibrations of color discord," with the result that the human frame, physically, mentally, and soulfully is acted upon and reacts to these transmutations of light to the betterment or retrogression of life. Color, she said, is the "glowing finger of life." Matters relative to color should be consider with conscious though, said Miss Rexford.

Red, though antagonistic to the red blood, is, on the other hand, a boon to the thin. Brown, the speaker declared, denotes sluggishness. Those persons who wear brown are of torpid and lethargic disposition; they crave excitement to excess. A change of ties will work wonders, Miss Rexford said.

Blue, said the speaker, is the true color of mentality. With it goes green, the color of nature, which she classed as soul-soothing. There is one place blue must never be found, said the speaker, and that is in a north room.

Pink, Miss Rexford continued, is the color of love. If you adore a girl who doesn't love you, contrive to have her wear a pink dress. If she doesn't smile favorably for pink, the speaker said, creates sympathy, and love needs sympathy. White, on the other hand, she asserted, is a color for those to wear who must be inexpressive, for doctors, nurses and such. If a nurse dressed in pink she'd ruin the whole system. She would become sympathetic with the patient and, influenced by a kind heart, might fail to give the patient his pills.

Black, said Miss Rexford, should be eliminated. Never let it darken the wardrobe or be welcomed in the home.

Others who spoke yesterday were Dr. Elsie Louise Morris, James E. Doods, Ethelind Lord Campion, Adeline Becker, Paul Ellsworth, Mrs. W. W. Huntington, William Holmes, Florence Crawford and Alberta M. Carter. Edward B. Warman was chairman and Mr. Ellsworth of Seattle, the guest of honor.

This afternoon Ernest Holmes will be chairman and Elizabeth Cary Kratzer of Chicago the guest of honor. The speakers will be Julia M. Powell, Elizabeth Cary Kratzer, Florence Johnson, Dr. W. Frederic Keeler and Rev. C. C. Pierce. In the evening Richard Ingalese will be chairman and Francis Grierson of Paris and London the guest of honor. The other speakers will be Laurel L. Harford, Roy E. Langworthy, Mrs. Carlos Hardy, Ameen U. Fareed, M. D. and Harl McInroy.

Arrest Dempsey Followers Who Fight in Cafe.

Charged with having disturbed the peace of a waiter in a Hollywood cafe at an early hour yesterday morning, Jack Kearns, manager of Jack Dempsey, heavyweight champion of the world; Teddy Hayes, his secretary, and Joe Benjamin, a lightweight fighter, were arrested by Police Officers Dominguez and Carlson. At Hollywood Police Station Kearns supplied $100 bail for his two companions and himself and all were released. They were told to appear in Police Court today.

According to the police reports the three men engaged in a quarrel with the waiter and one struck the man across the face with a overcoat. A general fight between the officers, who attempted to quiet the disturbance, and the three men is alleged to have followed.

DENIES GRAPE FRAUD.

R. E. Chapman, a broker, who is accused of obtaining money under false pretenses in connection with a deal involving a large quantity of grapes, pleaded not guilty yesterday in Judge Willis's court. His trial was set for March 29.

To Cure a Cold in One Day

Take Grove's LAXATIVE BROMO QUININE tablets. The genuine bears the signature of E. W. Grove. 30c

INNES EFFICIENT SERVICE

JANUARY SPECIALS

All the prestige of the House of INNES for service giving is back of these specials

Illustrated is one of the many seasonable models of high standard footwear at Drastic Reductions

Specials in High and Low Shoes now priced at

$5.85 to $12.85

Hosiery

Innes Specials now two-fifty

INNES SHOE CO. 642 SO BROADWAY

Schools and Colleges

SECRETARIAL COURSES FOR FUTURE EXECUTIVES

Executives are MADE. Executives GROW. The [illegible] come a minor executive—an assistant to some [illegible] stenographer, book-keeper or secretary. If unable [illegible] may earn the tuition fee by assisting with light [illegible] while learning. Enrollment for 1921 now active. [illegible] 'phone for further information. Fully Accredited [illegible] the personal direction of F. D. Mackay.

MACKAY BUSINESS COLLEGE 9th Street at Main. Phone 63193.

Private Lessons .... 75c Class Lessons HIRSCH TROT, WILSON WALK, OTHER NEW DANCES "WORLD'S JAZZIEST MUSIC"

TEL. 62970 WILSON'S Dance TWICE DAILY 417 WEST 5TH ST.

CENTRAL BUSINESS COLLEGE FALL RATES, 3 MONTHS [illegible] Secretarial, Commercial, Touch Typewriting, Business Practice, Dictaphone, Multigraph, Machines, Banking. Main SIXTH FLOOR Chamber

WILLIS-WOODBURY BUSINESS [illegible] Foremost since 1856. Willis individual method of instruction reduces time and expense. SITUATIONS FOR ALL GRADUATES Fifth Floor Hamburger Building, Los Angeles Branches at Riverside and Santa Monica

CALIFORNIA COMMERCIAL [illegible] (The Three C's and The Brownell) 825 SOUTH HOPE STREET. Los [illegible] GUARANTEES positions to all graduates. Business, [illegible] NESS, STENOGRAPHIC and SECRETARIAL COURSES [illegible] supply. Call, Telephone or write for catalog and [illegible] these high-grade positions as soon as possible. Call 61681 or [illegible]

Sawyer School of Secretaryship INTENSIVE TRAINING—12-WEEK COURSE—[illegible] Fourth Floor Baker-Detwiler Building, 449 West [illegible]

EGAN SCHOOL Little Theater Bldg. 1334 S. Figueroa St. Home Phone 60371. Fall Term Now [illegible] MUSIC—DRAMA The School for [illegible]

Commercial Experts' Training "The School of INTENSIVE Training" COMPLETE BUSINESS, SECRETARIAL AND CIVIL [illegible] GROSSE BUILDING, Sixth and Spring Streets.

REILLY'S VOCATIONAL SCHOOL OF [illegible] 428 Stimson Bldg., Third and Hill [illegible] All Our Whirlwind Commercial Courses $15 PER MONTH.

ORTON SCHOOL FOR GIRLS 130-132 S. [illegible] New building opened Jan. 5. Intermediate Courses. Music, Art, [illegible] ANNA B. ORTON, Principal

PASADENA MILITARY [illegible] from Los Angeles. A first-class school for boys from 10 to 20 years. College preparatory. Boarding and Day pupils. [illegible] R. F. D. No. 7, Box 12, Pasadena. Telephone [illegible] 806. FALL TERM OPENS SEPTEMBER 7th.

LONG BEACH MILITARY [illegible] 2718 E. OCEAN AVE., LONG BEACH. The only Academy by the [illegible] Full particulars on application to [illegible]

URBAN MILITARY [illegible] Day and Boarding School for Boys. The best costs less in the long run. Phone [illegible] 300 S. Alvarado.

CALIFORNIA MILITARY ACADEMY For young [illegible] acter, [illegible] taught home [illegible] until 4 and [illegible] Dec 1. [illegible] William Brick, M.A., Principal.

PAGE MILITARY ACADEMY A Big School for Little Boys in America. Pupils [illegible] throughout the year. [illegible] Box 84. Phone 74218.

THE GUMPS—HONK! HONK!

INNES
EFFICIENT SERVICE

JANUARY SPECIALS

All the prestige of the House of INNES for service giving is back of these specials

ted is one of the many nable models of high ndard footwear at rastic Reductions

in High and Low Shoes now priced at

$5.85 to $12.85

Hosiery
Specials now two-fifty

ES SHOE CO.
42 SO BROADWAY

Schools and Colleges

ETARIAL COURSE
TURE EXECUTIVES
E. Executives GROW. The first step is a
utive—an assistant to some big
keeper or secretary If unable to
fee by assisting with light
ilment for 1921 now active.
nformation. Fully Accredited
on of F. D. Mackay.
BUSINESS COLLEGE
Phone 63193. Los Angeles, Cal.

...75c Class Lessons ...
F. WILSON WALK, OTHER NEW BANDS.
"WORLD'S JAZZIEST MUSIC."
WILSON'S
nce TWICE DAILY
417 WEST 5TH ST.

FALL RATES, 3 MONTHS
Secretarial, Commercial, Civil Service,
Touch Typewriting, Shorthand,
Dictaphone, Multigraph, Bookkeeping,
Address, Banking. Main 6426.
SIXTH FLOOR Chamber of Commerce

ODBURY BUSINESS COLL
Foremost since 1884.
of instruction reduces time and increases
TIONS FOR ALL GRADUATES.
Hamburger Building, Los Angeles.

A COMMERCIAL COLL
Three C's and The Brownsberger
HOPE STREET. Los Angeles
to all graduates. Demand for graduates
IC and SECRETARIAL COURSES
or write for catalog and begin your course
as soon as possible. Call 62634 or Main 3511

School of Secret
ING—12-WEEK COURSE—SECRETARIAL
Detwiler Building, 443 West Sixth.

OL Fall Term Now In
MUSIC—DRAMA—DA
The School for results. Write or
particulars.

Experts' Training
School of INTENSIVE Training
SECRETARIAL AND CIVIL SERVICE
and Spring Streets.

CATIONAL SCHOOL OF BUSI
Wilcox Bldg., Third and Spring Sts.
Whirlwind Commercial Courses
$15 PER MONTH.

SCHOOL FOR GIRLS
New building opened Jan. 2. Prepares
termediate Courses. Music, Art,
ANNA B. ORTON, Principal.

DENA MILITARY AC
On W. Av. 44 miles
school for boys, from 8th to 10th
ing and Day pupils.
Telephone (So. Pas.) 2121, or
SEPTEMBER 21.

CH MILITARY ACADE
E. OCEAN AVE., LONG BEACH.
The only Academy by the Sea.
ium of application to Principal Stadtfeld.

ILITARY ACADE
and Boarding School for Young Boys
the long Run. Pittsburgh Field Boys

A
EMY
Principal. Dec. 1 4091 West 20th Place

LITARY ACADEMY
Big School for Little Boys. The Home
America. Pupils admitted for any
throughout the year. Send for Catalog
Phone 74216. ROBERT A.

The Los Angeles Times

WEDNESDAY MORNING, JANUARY 12, 1921.

SPORTS MOTORING FILMLAND DRAMA

OWNERS RATIFY THE AGREEMENT

Acting in Full Accord With Landis Regime.

No Restoration is to be Considered Again.

All Harmony Seems to be Assured Fact.

[BY A. P. NIGHT WIRE.]

CHICAGO, Jan. 11.—Organized baseball today virtually was brought under control of Federal Judge Landis for at least seven years when the drafting committee of the National Association of Minor Leagues received approval of the new baseball agreement, already accepted by the two major league bodies. The action creates the office of baseball commissioner with supreme powers and with Judge Landis as the first incumbent.

That remains is official approval of the league representatives when which probably will be given tomorrow. Baseball men said the adoption of the agreement to which owners would be a "mere formality."

Minors, reported a few weeks ago to be hostile to the new agreement, today found the majors ready to make their demands. Expressing themselves as satisfied with Judge Landis, the minors were said as to whether a man sent to them would be chosen before his term expired, but this question was quickly settled by the withdrawal from the majors that would sign the agreement for three years. Then if "a new commissioner is chosen, either a new one to meet with the approval of the minors must be selected or the pact withdraw.

The advisory board to settle baseball disputes will contain two major league representatives, the two vice-presidents of the National and American leagues. If the board is unable to settle any case will go before Judge Landis and his decision will be final.

The minors today voted to remain in the pact, but made reservation to the restoration which does not make it compulsory. Any club desiring may remain out of the league which do not wish to be permitted to draft from leagues which may draft from each

(Continued on Third Page.)

GRID CRACKS IN HOT WORKOUT.

Tuffy Conn's All-Stars Furrow Park Grounds.

Practice for Next Saturday's Tilt With Akron.

Great Contest is Sure Looked Forward To.

BY PAUL LOWRY.

There was a lot of hot action out at Tournament Park yesterday afternoon, the same being furnished by Tuffy Conn's All-Star football warriors working out for their fray on Saturday afternoon with the Akron (O.) eleven, professional champions of the world.

All dolled up in nice new maroon sweaters with huge white block numbers on their backs the Conn All Stars made quite a handsome appearance as they rattled up and down the turf.

NICE AND CLEAN.

These new maroon jerseys will stay nice and clean, too, until the game on Saturday, according to the w.k. Mr. Conn. For, says Tuffy, the professional footballer disdains all scrimmages during the season. The pros never engage in this roughneck side of football, which plays such a large part in the curriculum of the college gridiron man.

I. this way the professionals are always in tip-top shape when they start a game, never being laid up with such fancy ailments as charley horses and shin plints. Knowing the game as they do the only thing they work on is offensive formations and the building up of their wind. Several turns around the track each night is an unvarying rule of their training scheme.

BIG AS A HOUSE.

Football fans will have no difficulty in distinguishing the various players on the Conn outfit. The numbers on their backs are as big as a house. Tuffy himself wears No. 10.

"Rabbit" Mallette, the shifty little bird, who used to operate for U.S.C. a couple of years ago, has been placarded with No. 1 that reaches from the nape of his neck to the seat of his pants.

A couple of the biggest mooses in captivity are "Tiny" Thornhill and "Swede" Rundguist, tackles on Conn's team.

"Tiny" played with Pittsburg not

(Continued on Second Page.)

Two Cold-Weather Champions.

AMERICAN ENGRAVING CO.

MERCURYITES WIN ANOTHER HOOP COMBAT

Defeat Cub Basketball Five by Score of 38 to 20; Fred Olney is Star Shooter.

In a game featured by Fred Olney's sensational basket shooting in the second half, the L.A.A.C casaba outfit defeated the University of California (southern branch) five by a score of 38 to 20 last night.

Olney, the human stepladder of the club team, didn't do much in the first period, but in the second section of the contest he was the whole show. He astounded the natives by heaving eight field goals through the ring for a handsome total of sixteen points, which, with four in the first half, gave him twenty for the evening. This tied the total of the Cubs.

The Cubs were too well guarded to do much basket shooting. With the L.A.A.C. men congregating under the hoop, the collegians were forced to peg from the middle of the floor, and at this style of playing they weren't nearly as successful as the Mercury boys with their passing rushes.

Had the Cub throwers of fouls been able to find the bullseye with any degree of skill they could have amplified their team score considerably. The L.A.A.C. men committed twenty-three fouls, but Gibbs and Woodard were only able to make eight of these good. The line-up:

L.A.A.C.		S.B.U.C.
Wayahan (6)	Forward	Gibbs (6)
Lavell (2)	Forward	Rossell
Gold (5)	Forward	Shepard
Schaunner (2)		
Olney (20)	Center	Tipton (2)
Wilson (3)	Guard	McBurney
Schaefer	Guard	Woodard (12)
Tyrrell	Guard	
Campbell	Guard	

Referee—Louis Foley.

TIJUANA RESULTS.

[EXCLUSIVE DISPATCH.]

SAN DIEGO, Jan. 11.—Cornecutter, from the Irwin stables, scored a victory today, with Martinez up, in the five-furlong race. Judge Ellsworth was a nose behind and Joe Goodman third. The results:

First race, five furlongs—Daisy N. won, Little Jake second, J. D., Suggs third. Time 1:00 2-5.

Second race, one mile and seventy yards—Weigs won, Sauer second, Plaything third. Time 1:51 2-5.

Third race, five furlongs—Eddie Tranter won, Fasdelvrati second, Valli V. third. Time 1:06 2-5.

Fourth race, one and one-eighth miles—Baby Sister won, Battle Mountain second, Honolulu third. Time 1:58 2-5.

Fifth race, five furlongs—Cornecutter won, Judge Ellsworth second, Joe Goodman third. Time 1:02 2-5.

Sixth race, six furlongs—Cacambo won, May Mauisby second, Vanessa Wells third. Time 1:15.

Seventh race, one mile—Mida won, Tom Goose second, Jarmak third. Time 1:44 2-5.

LONG BEACH WILL HAVE AERIAL DERBY.

[BY A. P. NIGHT WIRE.]

WASHINGTON, Jan. 11. — An aerial derby, including a race between dirigible airships, the first of the kind in the world, will be held soon at Long Beach, Cal., the Navy Department announced today. The naval dirigible B-18 will be sent from San Diego to race a similar ship to be entered by a commercial company.

PASS OUT BONUSES.

[BY A. P. NIGHT WIRE.]

DETROIT, Jan. 11.—Distribution of bonuses totaling in excess of $1,000,000 to employees of the Dodge Brothers Motor Car Company was being made today.

—the right administration of an estate

—is far from being an easy job. It requires an amount of time and care that few men can afford to spare from their busy routine of work.

And then there is always the possibility of an individual's dying before the estate is settled. This invariably causes confusion, litigation, delay and often loss.

Title Insurance and Trust Company has specialized in the administration of property for a quarter century. It gives an estate the benefit of cumulative experience. Its fees are fixed by law.

Write or call for our free booklet, "Your Will."

TITLE INSURANCE and TRUST COMPANY
TITLE INSURANCE BUILDING
FIFTH AND SPRING STS.
THE OLDEST TRUST COMPANY IN THE SOUTHWEST
PAID-IN CAPITAL AND SURPLUS $3,000,000.00

Wood

Birds That Know How to Slip Fast.

While we're playing football, baseball and tennis out here the athletes in the East have been busy deciding the national skating title. Charles Jewtraw (above) and Joe Moore got together in some high-powered matches not long ago and, after fighting the thing out to a finish, found that one was just as good as the other. The two men are now tied for the title and championship.

All-Stars Must Win Two Games to Take Series

Bobby Fisher's All-Stars seem to be up against a tough proposition in beating the Lincoln Giants best three in five. To accomplish this trick the All-Stars must win both games which remain to be played, one next Saturday and the other on Sunday, at Carroll Park, Long Beach avenue and Thirty-second street.

Howard Lorenz, who is manipulating the destinies of the All-Stars, thinks he has hit upon a sure plan to cop both games. In the first place he has persuaded Bobby to grimp Slim Love for next Saturday's game. Slim pitched against the colored lads somewhere near San Berdoo and struck out seventeen of them.

With Slim on the mound Saturday, Lorenz considers the game as good as won. Then Fisher will shoot back Byron Houck against the crack colored team on Sunday to oppose Jesse Hubbard, who is sure some heaver.

Hubbard and Houck have lost but one game this winter, and therefore Sunday's tilt should be a battle royal, with the hair flying from start to finish. Fisher thinks he can cop the two games, and therefore win the series. The Giants laugh at him, however, and declare they will cinch matters by downing Slim Love in Saturday's hook-up.

DRAW UP PLANS.

[BY A. P. NIGHT WIRE.]

NEW YORK, Jan. 11.—Reports from five temporary committees appointed to draw up plans for the creation of a national board of control for professional boxing today comprised the chief business before a conference of delegates from fifteen States.

SMUT ON BASEBALL BIB.

Irish Meusel Disciplined for Playing With McMullin; Diamond Gossip.

BY HARRY A. WILLIAMS.

Just as baseball is getting ready to enter the teething period of the 1921 season in a clean set of rompers, it proceeds to spill some smut on its bib.

The result is a series of small or subscandals, which come like hand grenade echoes in the wake of whirling whizz-bangs.

While connected indirectly with the Chicago explosion, our own subscandals resemble it only as a pinwheel reminds you of Vesuvius in a vexed and virulent mood.

TO DRAW FINES.

Most of the trouble has been caused by numerous sheep gamboling with one goat among the baseball hills and dales of the moving picture community. The gamboling in one form or another afflicts the great national pastime. The mingling of unindicted ball players with indicted players bids fair to draw fines from organized baseball like a porous plaster attacking the vital organs from the rear.

Irish Meusel of the Phillies is the first to be struck by lightning in the pocketbook. President Baker of the Phils is the Ajax who hurled this thunderbolt which split the Meusel family bank roll asunder. Meusel's offense consisted of playing with Fullerton against the Universal Film team, in the line-up of which the presence of Fred McMullin, indicted White Sox player, has caused much comment of one sort and another, and considerable embarrassment to a number of players in organized baseball who are playing winter ball as members of the Managers' Baseball Association.

SWEET OF MIKE.

Because of this embarrassment, the attitude of the Managers' Association, which recently gave McMullin a vote of confidence, has shifted slightly, putting most of the weight on the other leg. Now the association, it is said, would regard it as very sweet of Mr. Mike Sexton if he would telegraph McMullin telling him how he is causing his unindicted brethren of the ball field to blush by playing on the same side of the fence with them. Thus a dull winter period is enlivened by snappy passing of the buck.

Sexton is president of the National Association of Minor Leagues, but to keep the blush of mortification from burning in the bronzed cheek of the athletes under his jurisdiction never before has been listed among his duties. Mike might advise them to try blushing unseen behind two layers of talcum powder.

AFTER "TEX."

Tex Wistervil, on receiving a letter from President Klepper of Seattle inquiring if he intends to continue playing on the same club with McMullin, replied that after mature deliberation he had decided to forego winter baseball.

Among others playing on the same club with McMullin have been Bill Whittaker, Red Sox pitcher; Lyman Smith, who graduated from the local sand lots into organized ball, Nicky Schilts of the Dallas club, who once tried out with the Angels, and Charley Barnabe of the Regina club, Western Canada League.

Outfielder Davis and Infielder Sherrett of Seattle, Pitcher Miller of Tulsa, and Catcher Boelzle, also of Seattle, are players in organized baseball who have appeared against McMullin's club.

BEGIN TO NOTICE.

With the moguls of organized baseball beginning to sit up and take notice, it begins to look like McMullin might have to turn to solitaire for excitement.

It was very thoughtless of Fred to embarrass the boys of organized baseball by playing with them, and no less thoughtless of the O. B. boys to bring the blush of baseball embarrassment to themselves where they once wore a look of conscious rectitude by playing in the same back yard with Mac, under the circumstances.

Until their trial, indicted White Sox players are regarded by the most numerous part of the sporting element as being in quarantine.

CONCRETE FENCE.

The new grounds at Washington Park have a concrete outfield fence. It is felt that players so thoughtless as to compromise themselves and the great national pastime in this manner will not injure themselves much should they accidentally land against this fence head first.

Another of the anomalies of baseball is Walter Mails only breaking even in the Coast League, and then hopping into the American League statistics with seven straight decisions at the lean end of the season when the batters were going fast.

ADAMS DID IT.

This seeming phenomenon on the part of Mails, however, can be partly explained by a slight change in the technique of his delivery, suggested by Jack Adams, who, after analyzing the erratic and somewhat eccentric southpaw, decided his lack of control due to his side-arm delivery, which made it difficult to guide the break. Mails changed his style until it approximated an overhand delivery, and his improvement was immediate.

COP BEST END.

Anyway you look at it, Wilbert Robinson copped the best end of the bargain when he swapped Marquard for Reuther. There is little to choose between them in temperament. Uncle Wilbert got rid of one block of trouble only to take on another bundle, but with the latter he got some real pitching ability. When Reuther wants to be, he is by all odds the best left-hander in the National League.

George O'Neill may have been high-minded and chivalrous when he invited the strong, but unskilled sporting writers to engage in a golf tournament at the Pasadena Country Club, but there is a suspicion in some quarters that he merely rigured out an inexpensive way to get the fall plowing done.

TERRY KELLER IS TO MEET JACK DEMPSEY.

[BY A. P. NIGHT WIRE.]

PORTLAND (Or.) Jan. 11.—Terry Keller, heavyweight boxer, who has been making his home here for several months, has been selected to meet Jack Dempsey, world champion, in a six-round bout at Milwaukee near here, January 26, the Milwaukee Boxing Commission announced today.

MAYER DOWNS MARVEL.

[BY A. P. NIGHT WIRE.]

ALBERT LEA (Minn.) Jan. 10.—Herman Mayer, local light-heavyweight wrestler, tonight threw "The Masked Marvel" of New Hampshire in straight falls.

ASK CREWS TO COMPETE.

[BY A. P. NIGHT WIRE.]

NEW YORK, Jan. 11.—An invitation to university and college crews of the world to compete in the intercollegiate championship regatta at Poughkeepsie on June 22 was made at the annual meeting of the board of stewards of the Intercollegiate Rowing Association today.

The invitation is understood to include the English universities of Oxford and Cambridge; the University of Toronto and such colleges of continental Europe as may maintain a scholastic standard similar to Columbia, Cornell and Pennsylvania.

Specific invitations will be issued to other American colleges which in the past have entered crews for the Hudson titular regatta including Leland Stanford, California.

GRAND CIRCUIT SCHEDULE.

[BY A. P. NIGHT WIRE.]

PHILADELPHIA, Jan. 11.—Stewards of the Grand Circuit today reelected last year's officers and adopted a schedule for 1921.

The schedule follows:

North Randall, weeks July 4 and August 8.

Toledo, weeks of July 11 and August 1.

Kalamazoo, week of July 18.

Columbus, weeks of July 25, September 19 and September 26.

Philadelphia, week of August 15.

Poughkeepsie, week of August 22.

Readville, week of August 29.

Hartford, week of September 5.

Syracuse, week of September 12.

Lexington, weeks of October 2 and 9.

Atlanta, week of October 16.

The rules committee declared itself satisfied with the present racing code, but proposed that certain circuit rulings pertaining to stake events should be altered slightly. The changes were said to govern entrance to Grand Circuit events.

JOHNSTON IS TO PLAY IN GAMES.

[BY A. P. NIGHT WIRE.]

NEW YORK, Jan. 11.—William M. Johnston of San Francisco, member of the victorious American Davis cup tennis team, has been forced to postpone his departure for home from New Zealand because of the shipping strike and will remain with the team to compete in the exhibition matches in Melbourne, Australia. This word was contained in a cable message received from Sam Hardy, manager of the team, by the United States Lawn Tennis Association.

PREXY HICKEY'S HOUSE ROBBED OF VALUABLES

[BY A. P. NIGHT WIRE.]

CHICAGO, Jan. 11. — President Thomas J. Hickey of the American Association was hunting today for household furnishings valued at $2000, which were stolen during his absence with Mrs. Hickey on a brief outing. Oriental rugs and a phonograph were the chief articles taken. This is the third time thieves have looted their home, Hickey said.

SIGN UP McDOWELL.

The second player in a week on the Gene Murphy Jazz Shirt nine has been signed up by an eastern league scout. Jim McDowell is the latest to be grabbed off. He was signed Sunday by Wichita. Last Friday, Alex Stupin was signed by Pittsburg. There are still a couple more youngsters on the Gene Murphy club being watched by eastern scouts.

NOMINATE MYRICK.

[BY A. P. NIGHT WIRE.]

NEW YORK, Jan. 11.—Julian S. Myrick of New York has been renominated for president of the United States Lawn Tennis Association, which has issued a formal call for the annual meeting here February 5.

COLIMA STILL IN FAST FORM.

Brings Home Four-Round Decision Over Marty Farrill.

Cline Takes O'Brien's Number in the Semiwind-up.

High-Class Bouts Feature Vernon Boxing Card.

BY ED O'MALLEY.

Bert Colima undoubtedly outpointed Marty Farrill at Jack Doyle's pavilion last night in the feature event of the evening. It was therefore rather unsportsman-like for Farrill and one of his seconds to rush at Referee Blake after the decision had been rendered and attempt to roughhouse him. Jack Doyle rushed between the belligerent men but it required a policeman or two to pry them away from the corner where Blake coolly stood his ground. Farrill's better judgment finally prevailed and he and his second dunk to their corner.

Farrill is the toughest man Colima has yet met. He is fast of foot, shifty, aggressive and displayed some of the prettiest and flashiest ducking ever seen at the arena.

ALL COLIMA.

The first round was Colima's. Bert's left jab was much in evidence with an occasional snappy right, but many of these missed the mark through Marty's quickness of shift and duck. The newcomer was the aggressor all the way and seemed to be unruffled with what blows Colima delivered clean. The second round was Farrill's. In the middle of it he swung his right for the first time, catching the Pride of Whittier on the jaw in a neutral corner and causing his man to crouch and cover up to get his bearings.

The house went wild with joy. As the gong sounded it was seen that Farrill was bleeding from the mouth. The third round was Co-

(Continued on Third Page.)

Diogenes Could Easily Find an Honest Man in Los Angeles If He took a Yellow Taxicab

Read what Madame Doree, the Orpheum star, writes about the integrity of our taxicab drivers:

DICK FERRIS,
General Manager
Yellow Taxicab Co.,
Los Angeles.

Dear Mr. Ferris:—

Permit me to express my appreciation of the scrupulous honesty of your taxi driver No. 52. He drove me last night at 10 o'clock to the Auditorium from the Orpheum.

Being in a hurry to catch the last act of the opera, I presume I was a little careless in taking out money to pay him. I thought I handed him a dollar, but a little later he sought me out in the crowded opera house and explained I had given him a $20 bill instead.

Of course we like to believe that everyone is honest; nevertheless this seems to have been a peculiarly conscientious action and one to be appreciated, as it entailed some trouble to the young man to find me. Believe me

Very Sincerely Yours,
MADAME DOREE,
Orpheum Theater.

Number 52 is no exception—he is merely one of the rank and file of our organization of high-class chauffeurs—men with families—many of them buying their own homes—for safety, security, civility and sincerity.

CALL A YELLOW-PEEKO TWO

McKee's Cafe is now being metamorphosised into The Winter Garden
"Eat, Dance and be Merry"
The new chef is already on the job guaranteeing a wonderful cuisine.
The new orchestra plays peppy pieces
Blondy Clark
Bill Paine
Bill Simon
are the new managers—
'Nuff Sed.

GOLF RECORDS ARE IN DANGER.

It's Possible that Scribes Will Set New High Scores.

Many of 'Em Take Hundred for Nine-Hole Course.

Pasadena Links to be Butchered in Today's Battle.

There probably never has been a golf tournament in local history to equal the one that is to be pulled off today at the Pasadena Country Club. President A. M. Andrews of the Crown City Club is staging something that no one else has ever had the temerity to do—a tourney for the powerful but unskilled workers of the press.

DASH OF SPICE.

Mr. Andrews, however, is a gentleman with an eye to the unusual. Tiring of these drab, uninteresting matches between the amateurs and this pro and that pro he is pulling a meet that has a dash of spice to it. There is a suspicion abroad in the land that Mr. Andrews is not only a most unordinary president, but a gentleman and a scholar as well.

Mr. Andrews stated last night that he wished to stifle at once the report that had been going the rounds to the effect that by carding a newspaper men's tourney he was figuring on a scheme of getting the fall plowing done cheaply.

MANY OF 'EM.

Enough trophies have been put up for the members of the Fourth Estate to shoot at to sink a ship. Here is the list:

A. M. Andrews, president of the Pasadena Golf Club.
George O'Neill of the Pasadena Golf Club.
George Cline of the Cline-Cline Co.
Otto Merpall of Spalding's.
Fred Thatcher of Tufts-Lyon.
B. H. Dyas of the B. H. Dyas Co.
Pat Higgins of the Australian Limited Golfers' Association.
Walter Miller of the Wrestlers' Fraternity.
Hal Roach of the Hal Roach Studios.
Charley Keppen, athletic director of the L.A.A.C.

RAH FOR GLORIES.

Players of the Morning Glory division seem to have an edge on the slickers of the Afternoon Squirt section. With such sterling lights as "Hercules" Bruckman, Dainty Dunn, Powerful Fowler, Chorus Legs Henry and Beechnut Williams in the running there doesn't seem to be a chance for the Squirts. Their infantile list of Perrett, Darste, Grayson, Gallager, Norton, Moriarity and the like is too puerile for consideration.

Play is to be blind bogey, which as near as we can figure it out has something to do with what a guy shoots that comes nearest to being what is the winning number that is pulled out of the hat after all the birds have shuffled around the 18 holes, provided they all survive.

Anyhow, it promises to be some tourney. And President Andrews is some guy for inviting the news hounds to play on his wonderful golf course.

GRID CRACKS IN HOT WORKOUT.

(Continued from First Page.)

so long ago, and there he gained a reputation for his ability to rip an opposing line to shreds. "Tiny" sinks the scales at about 220 pounds, and is fast for his weight—so fast that Conn, who never was famous for being slow on his tootsies, can't get around him without being run out of bounds on a flank dash.

GETS MENTION.

"Swede" Rundquist worked up quite a name for himself while playing at the University of Illinois in 1915-16-17. Each year he made the All-Western eleven, and got as far as honorable mention on Walter Camp's team of mythical stars in his last year.

The center of Mr. Conn's line yesterday became the center of gloom and grief. Tuffy received a wire from "Frink" Callison, former Oregon pivot man, who now resides in San Francisco, that he would be unable to make the grade because of illness.

BAD FOR BOYS.

San Francisco weather seems to be bad for the boys. "Red" Steele, Harvard end, who played against Oregon last year, came down with tonsilitis in the Bay City and can't play.

Despite these setbacks Conn says he will put a regular team on the field. His backfield is complete with himself, Mallette, Kramer of Minnesota and Kobler of Buffalo.

On the ends he has Baujan of Notre Dame and Hamilton of U.S.C. Tackles are Rundquist of Illinois and All-American Thornhill of Pitt. Guards are Lawrence of Texas and McConaghy, who played with the Goodyear team this fall. Just which one of the subs will draw the center job hasn't been announced by Conn.

F. J. HAYNES PREXY OF DODGE BROTHERS.

[EXCLUSIVE DISPATCH.]

NEW YORK, Jan. 11.—It was announced here today that Fredrick J. Haynes had been chosen president and general manager of Dodge Brothers, Detroit. The announcement was made at a convention of more than 1000 Dodge Brothers motor car dealers from all parts of the country.

Mr. Haynes has been associated with the Dodge Brothers for twenty-five years and has played a prominent part in the great growth of the business.

FOOTBALL PLAYERS GIVEN A WALLOP.

[BY A. P. NIGHT WIRE.]

CHICAGO, Jan. 11.—The Hyde Park High School student jury, weighing testimony in the school's football scandal today reported to Principal H. B. Loomis their recommendation that the football players permitting a "ringer" to play with them in the Lansing (Mich.) High School football game last fall be barred from athletics.

The jury was composed of twenty students, some of them girls.

Gaelic hitting at Santa Monica plan.

Such facts as these — while they may be unpleasant to clothing manufacturers — will go a long way toward giving the public the calm, clear judgment which it needs in buying clothes!

FOREMAN & CLARK now invite the public to another look behind-the-scenes, this time from the **manufacturing** end of the clothing inudstry.

In several recent pages we presented the cold facts of the selling situation. **Those facts stand.** We have **proof** of the deep impression which they made on the public.

'They have tied their own noose

---now let them try to wriggle out of it

MEN'S CLOTHING PRICES SLASHED

CHICAGO, Jan. 4.—The market for men's spring and summer clothing was opened today and manufacturers offered suits much below that of 1920. One factory quoted the manufacturers' price of wool suits at $25, compared with $40 last fall and $37 a year ago. Fine blue serge suits are offered at $30, compared with $47 last fall and $43 a year ago. A standard worsted suit is now wholesaled at $34, compared with $45 in the spring of 1920. The very finest worsted suits made in America are offered at $53, compared with $80 last fall. Finest worsted trousers are $9 compared with $12.50 last spring.

Reprinted from Chicago news dispatch reporting actual prices of Chicago wholesale clothing market. Clipped from local paper.

proof

This time we are speaking not as the largest retailers of clothing, but as manufacturers. (Our own large factories constitute an industry in themselves.)

We feel that we have never published a more important statement. It is at once a charge, and a conviction. We have no wish to mask or veil its purpose. If our words burn, they can scorch only those who find themselves within reach.

Read! In Chicago, the hub of the men's clothing market . . . . **"manufacturers offered suits much below that of 1920."** Yet, the manufacturers' lowest price for wool suits was $25, which could not possibly be retailed under $40.

Note that the words "all-wool" are carefully avoided. Foreman & Clark today are selling not merely wool suits, but **guaranteed pure all-wool suits at $25. Point No. 1!**

Read further: **"A standard worsted suit is now wholesaled at $34"**—for spring selling. Foreman & Clark are selling guaranteed all-wool worsteds, tailored in our own factories from the best-known standard woolen mills in the country **at the retail price of $30. Point No. 2!**

And still further: . . . **"The finest worsted suits are offered at $53" wholesale.** In our stocks are the purest, richest all-wool worsteds that America's foremost woolen mills can weave, expertly tailored, and fully guaranteed, **at $35. Point No. 3!**

Read what these striking figures prove!

—that Foreman & Clark today are selling new suits, made from new woolens purchased since the slump, at **prices lower than the lowest wholesale prices** for the coming season.

—that **our 4-per cent manufacturing expense** (as phenomenal as our 15 per cent store overhead and 56c profit) enables us to buy and manufacture at a much lower cost than any other manufacturer of clothing.

—that **our six-week turnover** brings Foreman & Clark customers the full advantage of a slump in the market not months afterward–but immediately!

—that from every angle—manufacturing and selling—Foreman & Clark methods bring values which no other clothing business can possibly duplicate!

Trade Up-Stairs and Save $10.00

1. Coast-to-coast chain of UP-STAIRS stores.
2. $497,568.00 saved yearly in rent alone.
3. Our own big wholesale tailor shops.
4. $10,000,000 guarantee of satisfaction.
5. Cash business---no credit losses.

Thousands of Suits and O'Coats Guaranteed Greater Than Any $35.00 "SALE" Values in the City

$25

Why FOREMAN & CLARK HATS

are the biggest headwear values in Los Angeles!

Our hat section is part of our store—a big, important part! That means it comes in for all of our savings in rent and overhead! No wonder you can save a dollar on F&C guaranteed $3.50 Hats at..... $2.50

FOREMAN & CLARK

The largest Exclusive Clothiers in The World

5th & Broadway —— 3rd & Main

Open Saturday Evenings

ublic to another look-be-
nufacturing end of the

cold facts of the selling
roof of the deep impres-

eir own

se

ggle out of it!

largest retailers of
own large factories

lished a more
e a charge, and
o mask or veil
hey can scorch
within reach.

n's clothing market
much below that of
price for wool suits
retailed under $40.

efully avoided. Fore-
erely wool suits, but
Point No. 1!

uit is now wholesaled
& Clark are selling
l in our own factories,
n mills in the country
!

sted suits are offered
the purest, richest
ost woolen mills can
uaranteed, at $35!

and O'Coats
r Than Any
es in the City

5

CLARK HATS
es in Los Angeles!
—a big, important part!
ir savings
ou can save
Hats at..... $2.50

Evenings

220
Partners
in the Business

—wait upon you at the Guaranty Bank.

A large number of the employees own stock in the Bank, and all of them who have been in its employ six months or longer, share in its earnings.

The second semi-annual distribution under our Employees' Profit-Sharing Plan was made last week. The total amount paid out in this way during 1920 exceeded $120,000. We believe it has been paid back many times in better service to our patrons.

It was an important factor in bringing 20,000 *new* depositors to this Bank last year.

Resources $36,000,000

Member Federal Reserve System.
Guaranty TRUST & SAVINGS Bank
Savings-Commercial-Trust
SPRING AND SEVENTH STS.
Harbor Branch at San Pedro.

Significant *The SUNDAY TIMES prints from 70% to 80% more than the second morning newspaper yet employs* [illegible] solicitors.

LOCAL SHOOTERS GRAB FIRST LEG.

Reliable Los Angeles Riflemen Show Best.

Second Champ Match Scheduled for February 6.

Dr. A. T. Newcombe Has High Individual Score.

The old reliable Los Angeles Rifle and Revolver Club won over three other league clubs in the first leg of the 1000-yard championship match, scheduled for this winter's shooting. The second and third matches will be fired February 6 and March 6, on the Riverside and La Jolla Marine ranges respectively.

Los Angeles, with 545 points for the six-man team at 1000 yards, had but 20 points over the runner-up, the San Diego club. The scores for both the leading teams were very good considering that none of the clubs have fired the 1000-yard stuff this season, and that some of the shooters probably have never fired it.

NEWCOMBE HIGH.

Dr. A. T. Newcombe of the winning team was high individual with 95x100; Ray Arnold of San Diego was second, with 94, while Walter Bellon, of San Diego, and E. D. Neff, of Los Angeles, tied for third, with 93.

Both the leading teams fired excellent scores at the 500-yard range, in the league monthly match, but due to some of the clubs omitting half of this stage, the results will require rechecking. However, Bellon of San Diego scored a neat 98x100 at 500 yards.

A SAFE MARGIN.

The southerners took the December small-bore match from the Santa Barbara club by a safe margin, the six-man team scores being, out of a possible 500 per man: San Diego, 2829; Santa Barbara, 2719. H. W. T. Ross of Santa Barbara was high man with 477. Both he and Bellon and Schroeder of San Diego put over "possibles" at fifty yards, sitting.

The scores in the long-range match, 1000 yards, twenty shots for record:

LOS ANGELES RIFLE AND REVOLVER CLUB.

Dr. A. T. Newcombe	95
E. D. Neff	93
L. Desert	92
A. L. Thomson	92
E. D. Myrick	76
W. R. Jackson	84
	545

SAN DIEGO RIFLE AND REVOLVER CLUB.

W. Bellon	93
Ray Arnold	94
G. C. Buckwalter	92
Ben Drew	88
H. D. Hubbs	80
C. Schroeder	78
	525

RIVERSIDE RIFLE CLUB.

W. S. Carmichael	86
O. F. Sanders	86
W. V. Darling	84
H. W. King	81
Lee Merriam	74
T. J. Grunwald	60
	483

PASADENA RIFLE CLUB.

A. B. Drain	92
H. W. Campbell	85
J. E. Pearson	80
A. T. Gridelbrough	77
H. A. Rich	76
F. C. Payne	58
	468

SHELLY hiting at Santa Monica pier.

Pirrone's Stars to Tackle the L.A. Sox Again.

Red Oldham lost a tough game to the L. A. White Sox (colored) last Sunday afternon and after the contest it was the expressed wish of almost all present that the two teams clash again to decide the supremacy. Joe Pirrone, manager of the All-Stars, therefore immediately made arrangements for the two teams to meet again in a game on Saturday and Sunday.

Saturday Pirrone will send Ray Keating, the undefeated heaver against the White Sox, against the colored lads again, and on Sunday Red Oldham will try to wipe out his defeat of last week. Billings will catch Keating on Saturday and Johnny Bassler will be backstop for Oldham on Sunday.

Red feels that he threw his own game away last Sunday and is confident that he will this time turn the tables on the Sox. A great crowd is expected to be present. The grounds are at the corner of East Fourth street and Anderson. Play will begin at 2:30 o'clock. Thus far this season each team has won four games in the eight played, and the rivalry between them is very keen.

MAXWELL-CHALMERS HAS NEW CAPITAL.

[EXCLUSIVE DISPATCH.]

NEW YORK, Jan. 11.—The reorganization plan of the Maxwell-Chalmers Corporation, now headed by W. P. Chrysler, and carried out as originally formulated, became effective today, it was given out by A. E. Barker, sales manager of the corporation, who is here in connection with the annual auto show.

Under the new financing, the Maxwell-Chalmers organization has available fifteen millions new capital for increased activities in every department. The reorganization has been under way since last September.

RICHARDS IS VICTOR THIRD STRAIGHT TIME.

Vincent Richards of Yonkers (N. Y.) for the third year in succession is junior indoor tennis champion. The Fordham College crack who henceforth will be beyond the age limit of 18 years, completed a remarkable career as a junior in the recent New York fixture. In three years he won six national championships in singles, three indoors and three outdoors.

AMERICA SWINGS A DOUBLE CUP SHUTOUT.

In the fifteen contests for the Davis cup, the lawn tennis classic, seven resulted in shutouts. The United States players applied the brush in 1900 to the British and the Australians in the recent matches at Auckland. Previously the United States teams lost five straight matches four times to the British and twice to Australasia.

INDIANA VICTOR.

[BY A. P. NIGHT WIRE.]

ANN ARBOR (Mich.) Jan. 11.—Indiana defeated Michigan 30 to 21 in a western conference basketball contest last night.

MINORS RATIFY THE AGREEMENT

(Continued from First Page.)

other. The Pacific Coast League will take part in the draft.

The draft season was made from October 15 to October 20 and the draft prices were set as follows:

Class AA $5000.
Class A $4000.
Class B $2500.
Class C $1500.
Class D $1000.

The minors also established a new scale of player and salary limits as follows:

Class AA—No salary limit; thirty-five players until thirty days after season opens, and then twenty-five.

Class A—Salary limit of $4250; player limit of thirty for first thirty days and twenty thereafter.

Class B—Salary limit of $3200 and player limit of twenty for thirty days and sixteen thereafter.

Class C—Salary limit of $2650 and player limit of eighteen for thirty day and fourteen thereafter.

Class D—Salary limit of $2400 and player limit of eighteen for thirty days and fourteen thereafter.

Failure to live up to these limits will result in a fine of $100 for the first offense, $200 if the case is not rectified in ten days and then a fine of $300 and decision by the national board of control.

The club owners decided to classify leagues on the basis of the last Federal census, and under the following scale:

Leagues with 250,000 to 1,000,000 population—class B.

Leagues with 150,000 to 250,000 population—class C.

Leagues under 150,000 population—class D.

Classes AA and A will remain as at present, more than 1,000,000 population.

The annual meeting of the association will be held the first Tuesday in December hereafter and must take place in a city represented in the association.

CHICAGO, Jan. 11.—Besides acting on the new national agreement tomorrow and selecting its advisory board members, the association expects to take action concerning five minor league players, alleged to have played ball on the Pacific Coast this winter with Fred McMullin, Chicago White Sox player, indicted for alleged complicity in "throwing" games in the 1919 world's series.

COLIMA STILL IN FAST FORM.

(Continued from First Page.)

lima's. He landed a number of effective left and rights. Farrill used his right only twice. Toward the end of the last session Farrill shot over a terrific right to the jaw, shaking Bert up and drawing some claret. It was on this final rally that Farrill evidently banked on getting a draw, but Colima had three of the rounds and outpointed his man decisively.

The other bouts resulted as follows: Gene Cline beat Tommy O'Brien; Mike O'Leary and Carl Mackey draw; Teddie Frenchie won over Jimmy Pappas; Joe Forgione bested Louy Garcia; Johnny McManus and Gus Williams even up and Harry Beecher and Soldier Graham the same.

Baseball Bill is Very Drastic Bit of Legislation.

[BY A. P. NIGHT WIRE.]

SAN FRANCISCO, Jan. 11.—A bill designed to prevent the "fixing" of baseball games through bribery or other control of the players was submitted today to State Senator Lawrence J. Flaherty of San Francisco for introduction at the present session of the Legislature. It was prepared by William H. McCarthy, president of the Pacific Coast League of baseball clubs. Senator Flaherty is expected to present the bill tomorrow.

McCarthy's announcement said in part:

"The law is, perhaps, as drastic a piece of legislation as could be prepared. It makes it a felony punishable by a fine not to exceed $5000 or imprisonment not to exceed five years, or by both, to give, offer, promise or attempt to give anything of value to any participant in a ball game, with the understanding that such player shall not use his best efforts to win. It covers owners, officials, ball players and umpires as well, and provides a like punishment both for those who offer bribes and those who accept.

"I am confident that the law will be passed by both houses.

"Similar laws will be introduced into the legislatures of Oregon, Washington and Utah for the protection of the Pacific Coast and I am hoping that other States throughout the country will follow our footsteps."

BO WILSON BACK TO DEAR OLD LOS.

Bo Wilson, one of the greatest all-around athletes that Southern California ever produced, is back in Los Angeles after some six or eight months spent in Honolulu. He is going to return shortly. Bo first attended Long Beach high, then Occidental College and finally transferred to Michigan. In his prep days he was a star at basketball and various other sports but particularly good on the track. In one big meet he copped both hurdles, high jump, broad jump and pole vault and ran a lap in the relay. At Occidental he hit twelve feet in the pole vault his freshman year. On transferring to Michigan he stuck to the pole and won first place in a whole flock of meets and tied for second at 12ft. 8in. in the National Intercollegiates.

THIEVES GET AWAY WITH TEN MACHINES.

The following automobiles were stolen yesterday: Ford 1920 speedster, maroon, 946-43; Ford, 1917 touring, black, 7293; Chandler, 1917 touring, black, 208-88; Overland, 1917 speedster, red, 252-204; Dodge, 1919 speedster, black, 248-694; Chevrolet, 1918, black, 215-148; Ford, 1920 coupe, black, 505-206; Ford, 1920 speedster, red, 269-38; Ford, 1914, touring, brown, 590-48; Essex, 1920 touring, green, 112-484. Persons seeing any of these machines are requested to notify the Auto Club theft bureau or police officials.

CAL TECH SETS BACK LA VERNE COLLEGE.

The basketball team of La Verne College was set back yesterday by the Cal Tech five, by a score of 27 to 18. La Verne led at the end of the first half, 12 to 10, but the Tech boys got busy with their offensive in the second period, scoring seventeen points and holding La Verne to six. Larson of Tech was the individual point star of his team with thirteen tallies. Fundy of La Verne went him one point better.

RESCUE
BATTERY TEMPERATURE CONTROLLER

Remember RESCUE is endorsed by experienced battery men. It does not interfere with battery or ignition guarantees—because *it does not go inside of the battery at all.* Tested and approved for accuracy of operation by two leading battery manufacturers.

Have RESCUE Installed on Your Car Today

It is the Best Battery Insurance You Can Buy

RESCUE not only warns you but protects you from overheating your battery. And you know *overheating* is the cause of over ninety percent of all premature battery deaths.

RESCUE is about the size of your watch. It fits on the steering column right in front of you ready to flash its red danger signal whenever your battery begins to overheat. Turn the switch and you immediately reduce the charge going into your battery.

RESCUE gives you absolute and positive control over your battery temperature. It leaves nothing to guesswork. It makes possible the getting of the full intended service from your battery. It insures you longer use of your battery and more satisfactory service all during its life.

Viewed from a purely dollar and cents standpoint, the purchase of RESCUE at $15 is the best investment you could make. It pays for itself in no time.

Your nearest dealer—garageman or battery man will be glad to explain and demonstrate RESCUE to you. Give him an opportunity of rendering you this service.

Demonstrations at our Los Angeles Branch, or if you prefer, write for our booklet "What Would You Do If This Happened To You?" giving name of your dealer.

AUTO ACCESSORY ENGINEERING CO.
Merchandisers of Thoroughly Tested and Time Proven Automobile Accessories
6605 Detroit Avenue - Cleveland, Ohio

BRANCHES:
New York—Room 410 at 41 Park Row
Chicago—1536 S. Wabash Ave. Denver—1640 California St.
Los Angeles Branch—1223 S. Figueroa St. Telephone 554054

"The One Device That Insures 100 Per Cent Battery Life"

SALE STARTS TODAY
of seventy-five 3½ ton
PACKARD AND RIKER
(Locomobile)
ARMY TRUCKS
At the Wilmington Garage, Wilmington, Cal.

"Judging from the big number of people who have been in our sales rooms and out to Wilmington the last few days to see these trucks, and from the unanimous approval expressed, the public has been quick to appreciate what a wonderful opportunity this is to acquire a heavy duty truck at a sacrifice price.

We have every reason to believe that these seventy-five trucks will all be sold in a very short time."

D. F. Poyer

These trucks are standard Packard and Riker (formerly known as Locomobile) models.

The odometers show mileages from 300 to 5000 miles, indicating that they have seen very little service.

All these trucks have been thoroughly inspected by the Poyer mechanics, who proclaim them to be in excellent condition.

You will have to see these trucks to appreciate their value and every truck will be demonstrated to the entire satisfaction of the purchaser.

They are equipped with regulation army wooden and steel bodies and the tires are all practically new.

They will be priced according to mileage shown and a cash discount will be allowed or payment may be arranged if necessary.

Samples are on display at our sales rooms.

Sales Agents
D. F. POYER & SON
324-28 East Sixth Street
Phone Main 1354

Pianos AND Phonographs

IN A
Price-Lowering Clearance
—a Part of Barker Bros.' Forty-First Annual Clearance

A number of slightly used Pianos and Phonographs are included.

Many are offered at

ONE-HALF Their Regular Prices

These Are the Most Wonderful Piano Values Barker Bros. Have Ever Offered!

(Victor, Sonora and Aeolian-Vocalion Phonographs excepted)

Barker Bros
ESTABLISHED-1880
Complete Furnishers of Successful Homes
Broadway, Between Seventh and Eighth

TODAY'S SPECIALS
Boiled Alaska Sable Fish
Assisted by our appetizing
Green Sea Turtle Soup
Michael Kienstner's
MARINE CAFE
617 So. Spring
"Everything from Under the Sea."

Horse Races Daily 7 or more
TIJUANA
$1000 SAN TRIDIO STAKES Next Sunday

This Space
occupied 24 consec. issues of THIS PAPER during 1920 with TIMES printed 20,661,716 agate lines of advertising, largest volume ever published by a newspaper.

Theaters—Amusements—Entertainments

CALIFORNIA AND MILLER THEATERS—

A Laugh, A Thrill or A Gasp Every Second. Nothing Like It Ever Produced.

Mark Twain's WONDERFUL COMEDY TRIUMPH

"A Connecticut Yankee IN KING ARTHUR'S COURT"

DIRECTED BY EMMETT J. FLYNN.

3RD BIG WEEK NOW PLAYING

Shows—12:15, 2, 4, 5:45, 7:15, 9:15.

Miller's Theater

MAIN NEAR 9th

PRICES 50c, 75c; Loges $1.00 Including Tax

DAILY MATINEES—ALL SEATS 50c

CALIFORNIA THEATRE MAIN AT 8TH

"BLIND WIVES" Will Open the Eyes of the World.

WILLIAM FOX PRESENTS

"BLIND WIVES"

ADAPTED FROM EDWARD KNOBLOCK'S FAMOUS PLAY

"MY LADY'S DRESS"

PLAYED BY THE SAME GREAT CAST THAT MADE "WHILE NEW YORK SLEEPS"

EDITH MASON, Soprano and DE MILO in "Visions D'Art.

CALIFORNIA CONCERT ORCHESTRA. CARLI D. ELINOR, CONDUCTING

KINEMA THEATER— Grand at Seventh

Kinema THEATER-GRAND AT 7TH

—You told the world I am your husband—Now I'm going to make you live your lie— Yes, Beloved, it's father— but don't worry, Connie will fix things right.

CONSTANCE TALMADGE in "DANGEROUS BUSINESS"

Toonerville Trolley Comedy—"Skipper's Escape." Wm. O'Malley Sensational Tenor

18 KINEMA ORCHESTRA REINE WILLIAMS CONDUCTOR

SUPERBA THEATER— 518 So. Broadway

SUPERBA 518 SO. BDWY.

PRISCILLA DEAN IN "OUTSIDE THE LAW"

Written and Directed by TOD BROWNING.

Superior Cast Including LON CHANEY and WHEELER OAKMAN

BIG STAR! GREAT CAST! POWERFUL STORY! FAMOUS DIRECTOR!

THE HOME OF UNIVERSAL PRODUCTIONS

EGAN LITTLE THEATER—MATINEE SATURDAY OLIVER MOROSCO Presents

WM. DESMOND IN "SLIPPY McGEE"

$1.00 By Ed. Rose $1.50

NEXT ATTRACTION "HEDDA GABLER" with OLGA GRAY ZACSEK

PHILHARMONIC AUDITORIUM— 8TH & OLIVE STS. PHONE—PICO 2454

LAST BIG WEEK OF THE GRAND OPERA SEASON

THE SAN CARLO GRAND OPERA COMPANY

Today Bargain Mat., 2:15—TALES OF HOFFMANN—with Mario, Barron, Agostini.

TONIGHT—FORCES OF DESTINY—with Gentle, Demette, Inserillo, Ballister.

Special Mat. Friday—LA TOSCA—with Gentle, Barron, Sinagra, Valle.

For Wed. and Fri. Matinees, Best Seats $2.00. Night prices 50c-$2.50.

FIFTH POPULAR CONCERT

SUNDAY AFTERNOON AT 3:15

PHILHARMONIC ORCHESTRA

WALTER HENRY ROTHWELL, Conductor.

Soloist, WALTER V. FERNER, 'Cellist

POPULAR PRICES, 25c-50c-75c-$1.00.

CLUNE'S BROADWAY 528 South Broadway

WANDA HAWLEY IN "HER BELOVED VILLAIN"

A SAUCY, PIQUANT FRENCH FARCE WITH RAMSEY WALLACE AND TULLY MARSHALL

NEWS—COMEDY AND OTHER ATTRACTIONS

GORE'S BURBANK THEATER— Main at 6th

ED ARMSTRONG'S in "SO LONG MARY" 36 BABY DOLLS

THEATER DE LUXE— Alvarado, Bet. 6th and 7th Sts. OPPOSITE WESTLAKE PARK.

TODAY D. W. GRIFFITH PRESENTS

RICHARD BARTHELMESS in "THE LOVE FLOWER"

ADDED ATTRACTIONS.

ALHAMBRA THEATER— Hill St. Bet. 7th & 8th

GLORIA SWANSON IN CECIL B. DeMILLES' "SOMETHING TO THINK ABOUT"

HIPPODROME— Main Street at 4th

NOW SHOWING

CHARLES RAY, "THE DESERTER"

BUSTER KEATON in "THE SCARECROW," and VAUDEVILLE.

MISSION PLAY— By John Steven McGroarty, with Frederick Warde, assisted by 100 Players.

Now playing at Old San Gabriel. Performances every afternoon, 2:15 (except Monday.) Evenings Wed. and Sat., 8:15. All seats reserved. Ticket offices Pac. Elec. Bldg. Tel. 13128 and 13026. PASADENA, 150 East Colorado St. Tel. Fair Oaks 1582. LONG BEACH, 114 Ocean Boulevard. Tel. Home 10672. San Gabriel Box Office, Alhambra 195.

PALACE— Seventh St. at Broadway WHO IS TO BLAME?

SECOND BIG WEEK MALE OR FEMALE?

A MIGHTY PROTEST AGAINST SOCIETY'S WORST EVIL—THE DOUBLE STANDARD OF MORALS.

11 A.M. TO 11 P.M. PRICES, 25c, 35c and 50c.

FLASHES.

GOLDWYN IS BUSY.

MANY NEW PRODUCTIONS SOON TO BE UNDER WAY.

By Grace Kingsley.

However much the crepe-hangers may be crying hard times for pictures, the Goldwyn corporation apparently goes briskly on its way. Seven important productions have just been completed and six more are about to start.

The pictures promise to be quite equal to the Goldwyn standard. Will Rogers is at work on "An Unwilling Hero," a screen version of O. Henry's "Whistling Dick's Christmas Stocking," under the direction of Clarence Badger.

Frank Lloyd started yesterday on "The Alibi," an original by Charles Kenyon, with House Peters playing the leading role in an all-star cast, and Irene Rich opposite him.

"The Bridal Path," from Thompson Buchanan's stage play of the same name, is being put into celluloid under the guidance of E. Mason Hopper, and in the story May Collins, a recruit from the New York stage, is playing the leading feminine role. Richard Dix is to have the leading male role.

Tom Moore and his director, Victor Schertzinger, are in New York taking scenes for "Made in Heaven," from the stage play by William Henry Hurlburt, and Helene Chadwick also went East to play opposite the star.

Leatrice Joy and Lon Chaney will head a truly all-star cast for "The Night Rose," Leroy Scott's first original. Wallace Worsley, who made such a success of "The Penalty," will hold the megaphone.

Reginald Barker's next production will be "The Old Nest," which Rupert Hughes, the author, is now adapting to the screen from his novel.

The seven productions just finished are "Boys Will be Boys," an Irvin S. Cobb story, starring Will Rogers and directed by Clarence Badger; "Mr. Barnes of New York," from Archibald Clavering Gunter's famous old novel and play, starring Tom Moore and directed by Victor Schertzinger; "A Tale of Two Worlds," a Frank Lloyd production of an original photoplay by Gouverneur Morris; "Snow Blind," a Reginald Barker production of a story by Katherine Newlin Burt; "Don't Neglect Your Wife," Gertrude Atherton's first original, directed by Wallace Worsley; "Dangerous Curve Ahead," an original by Rupert Hughes, featuring Helene Chadwick, directed by E. Mason Hopper; "Edgar the Detective," one of the series of delightful Booth Tarkington boyhood comedies, with Johnny Jones and directed by Paul Bern.

Irene Wallace Gets Rich.

There'll just be no holding Irene Wallace now! Mr. Selig's prize star has come into money. Real money, too, not stage money. No, not through a legacy, but through the acquisition of a fortune made by investing her savings in Mexican oil stock. She yesterday received word that a very large dividend had been declared on her holdings, and she's preparing, as soon as her current contract with Selig expires, to leave for the southern country.

Miss Wallace modestly disclaims any preternatural sagacity in the matter of investments. She gives all the credit to her brother, George P. Wallace, who is a prosperous business man of Chihuahua, and who invested her money for her. She expects to join him on completing her picture work, and whether she ever comes back on the screen depends not so much on her love of art as on whether she continues to make money in oil.

Viola Dana Said It.

You may say what you like, but a small tempest is often the liveliest one. Take Viola Dana, yesterday, for instance. Miss Dana was pleading for a vacation following her present picture, and the powers that be said to her:

"Why, you're having a nice vacation now! Don't you go out on a ranch to work every day?"

"A ranch, yes!" exclaimed Miss Dana, "but I'm working, and what sort of a vacation can a ranch furnish to a lively young picture star, anyhow? I suppose some day when I'm about 50 you folks will say, 'Why, the poor old thing hasn't had a vacation for forty years; let's give her a week!'"

Dorothy Dalton Here.

Dorthy Dalton, Paramount star, is in the city, to begin work at the Lasky studios.

ZOELLNERS PLAY NEW FANNIE DILLON OPUS.

The Zoellner Quartet gave a premiere of Fannie Dillon's Quartet, "Mountain Idyls," dedicated to the Zoellners, Monday evening at the Ebell clubhouse.

The work is in four movements, respectively entitled "Hymn to the Dawn," "Camp Fire and Wonder Tale," "Forest Nightfall" and "Storm Clouds." The whole is characteristic of Miss Dillon's work—studious, thoughtful and poetic. It is picturesque in style, and well developed, with some effective and lofty themes, ingeniously treated. It met marked approval by the audience, as it was played with precision and interest by the Zoellners.

The Beethoven Quartet, Opus 95, was finely interpreted, with some extraordinary tonal effects in the Larghetto. The finale also was full in tone, and the phrasing throughout notably good.

The Six Duets of Godard for two violins and piano, the latter instrument played by Joseph Zoellner, Jr., 'cellist of the quartet, were enlivening and refreshing. Their spirited moods, as in the Pastorale and Serenade, contrasted with the "Midnight" and "Sadness." The number was executed with finesse and discrimination.

DEAF ADMIRER GETS MISSION PLAY TEXT.

For the first time John Steven McGroarty, author of the Mission Play, now being performed in its tenth season at San Gabriel, has given away a copy of the play's text. The play has never been printed nor published and all manuscript copies have heretofore been retained by the author, but an appeal for the text which could not be denied reached him last week by mail from a woman who wrote that she had seen it every season, but had never heard a word spoken because she is totally deaf. "I know the lines must match the scenic poetry of the pictures and I hope the play exists in some form in which it may be read by one who loves it dearly," she wrote.

In the Picture Play.

Elinor Fair, leading woman in "Kismet," at Tally's; Marguerite de la Motte, in "The Mark of Zorro," at the Mission, and Charlotte Woods, who has lately achieved special success in ingenue roles.

REVIEWS.

COMMUNITY PLAYS.

ARTISTIC BEAUTY PERMEATES HOLLYWOOD PROGRAM.

By Edwin Schallert.

A jeweled dramatic fabric is that which the Hollywood Community Players are presenting to their audiences as the fourth production this season at the Ivar-Street Theater. Three plays and a pantomime are shedding a sparkle and gleam that are truly gemlike from the miniature stage, and it is a matter of your taste in such things which you will appreciate the most. Perhaps, as I did, you will enjoy them all—three in particular, John Drinkwater's visioning of a night in the Trojan war, Stephen Leacock's amazing "Q" and Marion Morgan's version of "Salome," with its flame of hues garlanded with rhythm of motion.

This is easily one of the most excellent performances yet staged by Miss Neely Dickson, because it reaches distinct and definite point of contrast and is so splendidly balanced withal. Perhaps you will find Stephen Leacock's obvious nonsense—of the "Further Foolishness" type—a little out of place beside two such exceptionally colorful and impressive historical legends as the "X Equals O" by Mr. Drinkwater and the "Salome." Yet is provides a suitable relief from the spell of seriousness.

Drinkwater's play is especially remarkable in evoking the atmosphere of an ancient time. Its theme is poetically descriptive of fate's vengeances. A Greek and a Trojan separately plan a lonely attack on some member of the other's camp. Each strikes the other's friend. Each friend dies with his mind enthralled by the power of beauty.

The unfoldment is uncannily perfect. It is handled with directness, richly tinted by lyrical expression. It lives as a masterpiece in mosaic.

The interpretation by Phillip Hubbard, Clark Marshall, Vesey O'Davoren and Dana Todd, among others, reveals an insight into the message of the play, although at times more stress could be laid on the meaning of individual lines.

Marion Morgan's pantomime is a transcript of the "Salome" of Oscar Wilde, as utilized by Richard Strauss. The accompanying music by Dana Rudyar has even a Straussian flavor. It vibrates more with color than with significance, however.

Betty Blythe presents a splendid stage picture as Herodian. Salome is defined with a decadent grace by Josephine McLean. The dance of the Seven Veils is the major episode. Ramon Zerrico lacks the quality of kingliness as Herod, although one can conceive of the Cassius-like tyrant he portrays. Edgar Hansen appeared as a highly spiritualized John the Baptist.

It is the clash of color against a background of remarkable apparent depth that gives rich character to this production.

"Lonesome-Like" is a novelty in dialect, well presented by Helenita Lieberg, Helen Jerome Eddy, Francis Hawks and Harold Minger. In Stephen Leacock's "Q," William Austin gave a capital boob characterization; Thomas Chatterton was effective as the man who "takes him in" so that he may pay his rent, while Joyce Percey portrays the girl who captures all the stakes in the little game of spook buncombe.

The plays are to be presented for two weeks at the theater, and their popularity is evidently assured by the reception last evening.

GLORIA JOY BRINGS JOY AT PANTAGES.

Little Gloria Joy is the star headliner in the show that opened Monday at the New Pantages. She won the hearts of the audience last night, and had the majority of those present crying and laughing in turn.

The act in which this young cinema star is featured, is not a part of the regular program, but is a tryout. Judging by the reception accorded her and co-workers, her turn act will prove a primary hit the rest of the week.

The four Renees, in song and dances, picturing many different nationalities, were also well received, particularly clever were the three young girls who did all of the dancing.

Ubert Carlton as "The Black Gob" sang some novelty songs and amused.

Arthur Stuart and Hazel Kelley were the curtain raisers. Stuart did several interesting dance imitations.

Chisholm and Breen have a country act that is below par. Though Chisholm frequently referred to his pep, he showed an amazing lack of this requisite.

The Avalon Trio sang some pleasing members.

The show closed with "Sweet Sweeties," a playlet showing a gay gathering of girls. Aside from the attractiveness of the girls, the playlet lacks interest. Lillian Roberts, the lead, is easy to look at.

The program also includes "313," fascinating motion picture of the adventures of "Arsene Lupin." The feature is well produced, with Wedgwood Nowell as the lead. A Christie comedy is also shown.

NOACK QUARTET IN SECOND CONCERT.

The second concert of the Noack Quartet took place yesterday afternoon at the Little Theater. Alfred Kastner, harpist, of the Philharmonic Orchestra, played the Saint-Saens Fantasie for harp and violin, with Sylvain Noack. The work was given with utmost finish and a sure interpretation. It is not particularly interesting, musically, as it is overburdened with ornamentation, but as display it is effective, and has moments of genuine musical feeling.

The Beethoven Quartet, Opus 95, was a fine piece of authoritative playing. The tonal effects were large and colorful, and the different movements characterized with vigor and precision, both technical and musical.

The Schumann Quartet, Opus 41, is a romantic and emotional work, but scholarly as is all of the erudite German. It has more vigor than is usually found in works in this form by the romanticists. It also was finely performed, and its character maintained throughout.

"Mark of Zorro."

Arrangements have been made to hold the Douglas Fairbanks picturization of "The Mark of Zorro" over until the middle of next week. The entire program will then be changed, including the presentation of a Mack Sennett feature comedy.

The Fairbanks picture is now in the seventh week.

Revive "Deserter."

A revival of Charlie Ray's picture, "The Deserter," is to be an attraction beginning today at the Hippodrome Theater. The picture has been revised for the showing.

In addition to the feature, an entertaining vaudeville program will be presented by the Royal Harmony Five, Robb and Whitman, with songs and dances, Al Hawthorne and Johnny Cook in musical numbers and comedy; Frear Baggett and Frear in "Baseball Idiosyncrasies," a melange of acrobatics and a burlesque ball game; the Esther trio in tumbling feats, beside Buster Keaton's film comedy, "The Scarecrow."

Silver Peak Guest Ranch. Table reservations Phone Pomona Sub. 28. —[Advertisement.

THAT typical California dish, the chicken tamale, is found at its best at Gus Mann's Pot and Spigot Grill, 611 South Spring.

Theaters—Amusements—Entertainments.

GRAUMAN'S THEATRICAL ENTERPRISES—

GRAUMAN'S RIALTO BROADWAY NEAR 8TH

Jesse L. Lasky presents WILLIAM DE MILLE'S alluringly beautiful production "MIDSUMMER MADNESS"

With a Powerful Cast, Including LOIS WILSON, JACK HOLT, LILA LEE AND CONRAD NAGEL

Six Other Features and Music that is incomparable.

11:15 to 11:15 Daily Mats., 35c; Eves., 55c

GRAUMAN'S RIALTO ORCHESTRA—WALLACE AT THE WURLITZER

GRAUMANS MILLION DOLLAR THEATRE BROADWAY AT THIRD

ROSCOE (FATTY) ARBUCKLE Even Surpasses Himself

ROSCOE ARBUCKLE IN "BREWSTERS MILLIONS"

11:15 a.m. to 11:30 p.m. Daily

A Paramount 6-Reel Comedy-Drama Adapted From the Famous Novel and Stage Play.

10 Other Features, With Original Presentations by Sid Grauman, including "Sweet Singers of the Street." 20—People on the Stage—20.

GRAUMAN'S SYMPHONY ORCHESTRA—MISHA GUTERSON, CONDUCTOR HENRY MURTAGH AT THE WURLITZER

TALLY'S— 833 South Broadway

TALLY'S BROADWAY 833 SO BROADWAY

MR. T. L. TALLY, Presents AMERICA'S MOST DISTINGUISHED ACTOR OTIS SKINNER in "KISMET"

SUPERB ORIENTAL PROLOGUE

Introducing GERALDINE KARMA, Egyptian Dancer "BABY VAMP," BERNICE RADOM Child Interpretive Dancer. And the Italian Prima Donnas Clementine Palmese and Rae Tonnieli

PRICES: 50c and $1.00; Reserved Seats, Special Price.

Theaters Amusements—Entertainments

MISSION THEATER— Broadway

MISSION

Nothing like it in the world Music by Louis F. Gottschalk

Have You Seen "The Mark of Zorro"

COMING MACK SENNETT First Super-Picture since "MICKEY"

You Have Not Seen California Until You Have Visited

SYMPHONY THEATER—11 A. M. to 11 P. M.

Symphony BROADWAY AT 6TH

GERALDINE FARRAR IN "The Riddle: Woman"

A passionate drama of a woman's struggle with her soul

PROGRAM:
1. SYMPHONY CONCERT ORCHESTRA
2. WORLD'S NEWS VIEWS
3. CARTOON, MUTT & JEFF
4. CLYDE COOK SPECIAL COMEDY
5. MAUD MARSHALL PRIMA DONNA
6. GERALDINE FARRAR IN "THE RIDDLE: WOMAN"

WILLIAM FOX presents the CLYDE COOK SPECIAL COMEDY— "The Hunter" The Spineless Comedian in a ludicrous gymnasium

PRELUDE, MAUD MARSHALL; NEWS, CARTOON and CONCERT ORCHESTRA

MASON OPERA HOUSE— MATINEE TODAY

ROBERT B. MANTELL

TONIGHT . . . RICHELIEU FRIDAY NIGHT

Thurs. Night . . King Lear SAT. MAT. SAT. NIGHT

NEXT MONDAY NIGHT—Seats

AUGUSTUS PITOU. Presents

MAY ROB In a New Comedy

"NOBODY'S FO"

By ALAN DALE

Nights, 50c to $2.00. Matinees, 50c to

MOROSCO THEATER— MATINEE TODAY

OLIVER MOROSCO PRESENTS

"THE GILDED CAGE"

BY ANNA NICHOLS Personally Directed by

NEXT ATTRACTION "DADDIES"

MAJESTIC THEATER— MATINEES

Mats. Sun., Wed. and Sat.

9th BIG WEEK

"CLARENCE"

WITH EVELYN VARDEN AND EDWARD

NEW PANTAGES— "SWEET

GLORIA JOY—IN PERSON—In a Comedy Playlet

AVALON TRIO "Heavenly Harmonizers" UBERT CARLTON "The Black Gob"

"Her Cave Man" CHISHOLM & BREEN "A Temperamental

WEDGWOOD NOWELL as ARSENE LUPIN in "313."

PANTAGES —534 BROADWAY

MUSICAL REVUE—PICTURES—CONTINUOUS

"OKLAHOMA BOB" ALBRIGHT Presents

Written and Produced by Frank Samuels "YES, MY DEAR"

TOM TERRISS'S PRODUCTION "DEAD MEN TELL NO

ORPHEUM— VICTOR MOORE,

ORPHEUM CIRCUIT

HERBERT CLIFTON Travesties of Weaker Sex

FISTED & JOHNSON Old-time Minstrelsy

BARNES & FREEMAN Pressing Engagement

WARD & DOOLEY What We Can Do

MME. DOREE'S OPERALOGUE

Operatic Sweethearts

Every Day at 2, 15c to $1; Every Night at 8, 15c to $1.50

GARRICK— Broadway at 8th "THE TESTING

A Stirring Tale of the Days of Old—the Days of

WILLIAM S.

DOLLAR DAY

—**White King Soap, 5 Cakes 25c**—Limit, 5 cakes to a customer.

—**Palm Olive Soap, 4 Cakes 25c**—Limit, 4 cakes to a customer.

—No telephone or mail orders. None delivered except with other goods. And none put on transfers.

—**Lux, 3 Packages 25c**—Limit, 3 packages to a customer.

—**Cocoa Almond Soap, 4 Cakes 25c**—Limit, 4 cakes to a customer.

$1.50 Sheets $1 Ea.

Bleached, with center seams, 72x90. Think of getting a full size sheet at $1.00.

—**36c Bleached Pillow Cases, 4 for $1.00**—Size 42x36. These, too, are now special at 25c each.

—**36c Huck Towels, 8 for $1.00.**

—**Crash Toweling, 5 Yards for $1.00.**

—**Bleached Turkish Towels, 2 for $1.00.**

—**35c Huck Towels, 6 for $1.00.**

—**$1.25 Lunch Cloths, size 52x52, $1.00 Each.**

—**Union Linen 'Huck Toweling, 3 Yards for $1.**

—**Fancy Weave White Goods, 4 Yards for $1.00.**

—**White Long Cloth, 36 Inches Wide, 4 Yards for $1.00.**

—**25c Dress Gingham, 4 Yards for $1.00.**

—**35c White Outing Flannel, 4 Yards for $1.00.**

—**Bleached Canton Flannel, 3 Yards for $1.00.**

—**Colored Gabardine, 36 Inches Wide, 2 Yards for $1.00.**

—**Colored Flowered Voile, 3 Yards for $1.00.**

—**White Voile, 38 Inches Wide, 2 Yards for $1.00.**

—**White Pique, 36 Inches Wide, 2 Yards for $1.00.**

Neckwear

Pretty neckwear to top your gown one can never have enough. Here are a few of the laciest kind that in many days in the sale, and often at less than half price.

—**$2.50 Neckwear $1.00**—Collars of net and lace; also collars and organdy cuff sets and ruffs.

—**Neckwear 75c**—Collarettes and collar sets of lace, organdy and net.

Veils at $1.00 Sale

—**$2.50**—Lace drape veils in mixed colors, plain and novelty effects. Very becoming styles.

—**$1.50**—Silk mesh veils in plain colors; plain and figured.

—**Fine Rope Veils, 50c Each**—Lace edged and bordered designs.

—**Fine Rope Veils, 10c Each**—In plain mesh and figured.

Handkerchiefs

—**10c Kerchiefs, 5c**—All white or colored embroidered corners.

—**25c Kerchiefs 15c Ea.**—Fine soft material, in all white with colored embroidered corners.

—**25c Kerchiefs 2 for 25c**—All white with colored borders.

(Hale's—Main Floor)

Warm Underwear

In line with Hale policy of offering seasonable merchandise at sale prices, comes this soft, warm knit underwear. We can only quote a few of the numbers for men and children. Note the reductions for Dollar Day.

—**Men's Medium Weight Shirts and Drawers**, with high neck and long sleeves or Dutch neck and elbow sleeves. Regular sizes. $1.40; extra sizes, $1.60 Each.

—**Women's Union Suits**, low neck, short sleeves, tight knee; sizes 4 to 7; extra sizes, 8 to 10. $2.50 Each.

—**Children's Union Suits**, lace trimmed, regular, extra and slender sizes, 2 for $1.00.

—**Men's Union Suits**, bodice back or tight knee; regular sizes, $2.50 Each; extra sizes, $2.75 Each.

—**Men's Medium Weight Union Suits**, Dutch neck, elbow sleeves, ankle length; sizes 4, 6, 8, 10 and 12. $2.50 Each.

—**Men's Fleece Lined Gray Union Suits**, high neck, long sleeves, ankle length, slightly imperfect. $1.25 Each.

—**Men's Fleece Lined Union Suits**, high neck, long sleeves, ankle length; sizes 34 to 42. $1.50 Each.

—**Men's Medium Weight Union Suits**, in ecru, short sleeves, knee length; sizes 34, 36 and 38 years. $1.25 Each.

(Hale's—Third Floor)

Gloves

—**Women's $1.50 Chamoisette Gloves, 95c Pair**—Slip-on style, strap fastening, six-button length, in gray or brown. A special for Dollar Day.

—**Women's $2.25 Lambskin Gloves, $1.85**—Five rows of embroidery on backs, pique seams, in white only.

—**Women's $1.50 Chamoisette Gloves, 75c Pair**—Just half price for Dollar Day. The "Kayser" kind that insures quality, two-clasp style, white.

—**Women's $8.50 Kid Cape Gloves, $6.50 Pair**—In white, mode, tan and brown, slip-on style.

—**Women's Chamoisette Gloves, $2.50 Pair**—Elbow length in white, natural, beaver and brown; regular price $3.00.

Ribbons at Dollar Day Prices

—**50c Fancy Ribbons, 35c Yard**—In Dresden, moire and plain taffetas. A good line of colors from which to select.

—**$2.00 Camisole Ribbon, 75c Yard**—Dresden, brocade and good plain colors with satin checks. Very much less than half price for Dollar Day.

—**Children's Hair Bows, 75c Each**—Of Dresden, stripes and plaids, in a good assortment of colors.

(Hale's—Main Floor)

Fine Laces and Embroideries

Wise is the woman who plans to buy laces and embroideries in Hale's Great White Sale, and when joined to Dollar Day prices—well, the early shopper will secure many bargains Wednesday morning at the counters piled high with the many pretty patterns of laces, bands and embroideries.

—**$1.50 Flouncings $1.00 Yard**—In fine nainsook and organdy embroidery flouncing, 27 inches wide. Many pretty patterns.

—**95c Flouncings, 2 Yards for $1.00**—18 to 40 inches wide; organdy, Swiss and nainsook; scalloped, ruffled and beading top.

—**75c Flouncing, 3 Yards for $1.00**—27-inch Swiss embroidery flouncing, lacy or scalloped edges.

—**50c Flouncings, 4 Yards for $1.00**—Widths to 18 inches, Swiss and longecloth, blind and eyelet patterns.

—**25c Edges and Insertions, 7 Yards for $1.00**—Embroidered in many pretty patterns, solid and open work patterns.

—**65c Laces, 2 Yards for $1**—Cluny, imitation crochet laces and bands, white and ecru.

—**50c Laces, 3 Yards for $1**—Imitation crochet laces with bands to match.

—**25c Laces, 7 Yards for $1**—Cluny, filet, torchon and novelty laces in white and ecru.

(Hale's—Main Floor)

Combination Offer for Dollar Day

—**$2.95 Flannelette Gowns $1.75**—To every person purchasing one of these gowns we give the privilege of buying an extra gown for $1.00. We have selected one number in two styles for the $1.00 offer—make the $2.75 transaction, if you buy two gowns, the cost of each $1.38.

—**$3.50 to $3.95 Flannelette Gowns $2.25**—Women's gowns, made of good quality flannelette, in white and stripes, regular and extra sizes.

—**$1.50 Flannelette Petticoats 2 for $1.00**—Heavy quality flannelette, in white and stripes, plain and with flounce.

(Hale's—Third Floor)

Pillows

—**$1.75 All Feather Pillows** with fancy ticking covers, $1.00.

—**$2.50 All Feather Pillows** with fancy ticking. Large size, $1.75.

—**$4.00 Down Bed Pillows** with linen finish ticking, $2.95.

(Hale's—Fourth Floor)

New Satin and Cloth of Gold Turbans $5.00

Very becoming Turkish and Hindoo turbans of satin and cloth of gold. Soft satin crowns with twirls of satin and cloth of gold with fancy pins. Many other styles from which you can choose. These are new spring conceits and marked special for Dollar Day at $5.00.

50 Specials at $1.00

Odds and ends of winter hats which sold regularly as high as $10.00 are to go Wednesday, Dollar Day, at only $1.00 each. In the assortment are trimmed and tailored velvet hats and velvet tams.

(Hale's—Second Floor)

$1.35 Sweater Yarn 85c

In 4-ounce hanks, gray, black, white, Chinese blue, azure blue, green, khaki and navy blue.

—**42-inch Pillow Cases**, stamped with hemstitched scallops, **$1.50** pair.

—**75c to 85c Pillow Tops**, stamped on tan art linen in cross stitch and floral designs, **50c** each.

—**75c Bath Towels**, stamped and scalloped ends, **50c** each.

(Hale's—Fourth Floor)

$1.75 Bungalow Aprons $1.00

—**Women's $1.75 Black Percaline Petticoats $1.00**—These are in a good grade of percaline. Elastic waist band, deep pleated flounces, good lengths. In regular sizes only.

—**Women's $2.95 Cotton Taffeta Petticoats $1.95**—Plain or floral designs, straight or scalloped flounces with smaller ruffle. Elastic waist band, medium colors.

—**$1.25 Chef or Waiter's Aprons $1**—Made of good quality Indian Head, with or without bib, with tie strings.

(Hale's—Third Floor)

From the Notions

Little things needed every day, and priced very low for Dollar Day.

—**5c Snap Fasteners, rust proof, black and white, 2½c dozen.**

—**5c Corset Laces, 3-yard length, 2½c each.**

—**15c Shoe Trees, medium size, 8 1-3c pair.**

—**5c Pins, 200 count, 2½c paper.**

—**15c Skirt Belting, stayed, white and black, 10c yard.**

(Hale's—Main Floor)

Hale's GOOD GOODS 341-343-345 S. BROADWAY

Greater Dollar Day

Today Only

January White Sale and Clearance Sale in Progress

—Because of the limited quantities in this sale it is impossible to promise to fill telephone or mail orders, nor can we guarantee that any item in this advertisement will last all day.

—Hale's Dollar Day Sale is middle of each month. Watch for it!

RUGS

Buy your rugs now and pay for them on Hale's Easy Payment Plan.

—**$50.00 Heavy Seamless Brussels Rugs, 9x12** **$36.00**

—**$55.00 Heavy Seamless Brussels Rugs, 9x12** **$39.50**

—**$55.00 Seamless Velvet Rugs, 9x12, at** **$41.50**

—**$70.00 Seamless Velvet Rugs, 9x12, at** **$57.50**

—**$95.00 Seamless Velvet Rugs, 9x12, at** **$70.00**

—**$70.00 Axminster Rugs, 9x12** **$50.00**

—**$72.50 Axminster Rugs, 9x12** **$55.00**

—**$85.00 Axminster Rugs, 9x12** **$65.00**

—**$15.00 Wool and Fiber Rugs, 6x9, at** **$9.95**

—**$20.00 Wool and Fiber Rugs, 7.6x9, at** **$15.00**

—**$23.00 Wool and Fiber Rugs, 9x10.6, at** **$17.50**

—**$1.85 Rag Rugs, hit and miss or plain patterns, 24x36-in. size. Dollar Day price** **$1.00**

—**$2.50 Rag Rugs, hit and miss patterns, 27x54-in. size** **$2.00**

—**$3.00 Rag Rugs, hit and miss patterns, 30x60-in. size** **$2.50**

—**$4.50 Rag Rugs, hit and miss patterns, 36x72-in. size** **$3.50**

(Hale's—Fourth Floor)

$12.50 Cotton Linter Mattresses $8.95

Cotton linter mattresses with roll edge. 40-lb. weight. $12.50 regularly. Specially priced for the January Clearance Sale, $8.95.

$15 Mattresses for $11.95

Cotton felt mattresses with roll edges. 40-lb. weight. $15.00 regularly. Bargains at $11.95.

$20 Mattresses for $15.00

Cotton felt Mattresses with roll edges. 40-lb. weight. $20.00 regularly. Special, $15.00.

Beacon Blankets Reduced

—**$7.50 Beacon Blankets**, 66x80-inch size, **$5.75.**

—**$10.50 Beacon Blankets**, 66x80-inch size, **$7.95.**

—**$12.50 Beacon Blankets**, 66x80-inch size, **$9.95.**

—**$14.50 Beacon Blankets**, 72x84-inch size, **$11.00.**

—**$7.50 Beacon Comforters**, figured patterns, **$5.75.**

—**$8.75 Beacon Comforters**, figured patterns, **$6.75.**

—**$12.50 Beacon Comforters**, figured patterns, **$9.95.**

—**$9.00 Beacon Indian Blankets**, reduced to **$6.75.**

Other Blankets at Special Prices

—**$5.50 Blankets**, wool finished plaid blankets, 66x80-inch size. Special, the pair, **$3.95.**

—**$7.50 Blankets**, wool finished plaid blankets, 66x80-inch size. Special, the pair, **$5.75.**

—**$8.95 Blankets**, part wool plaid blankets, 66x80-inch size. Special, the pair, **$6.95.**

—**$5.95 Blankets**, genuine woolnap plaid blankets, 60x76-inch size. The pair.. **$3.95**

—**$10.95 Blankets**, part wool plaid blankets, 66x80-inch size. The pair at..... **$8.95**

—**$13.50 Blankets**, heavy part wool plaid blankets, 66x80-inch size. The pair..... **$9.95**

Snowy Under-Muslins in Dollar Day Sale

$1.50 Garments $1.00

Women's gowns, envelopes and petticoats, made of good material, neatly trimmed with lace and embroidery.

Women's $1.50 Bloomers $1.00

Made of Windsor crepe and batiste, flesh and white, plain and ruffled knee.

$2.95 Garments $1.95

Women's gowns, envelopes and petticoats, made of fine muslin, batiste and crepe, in flesh and white, plain and fancy trimmed.

Children's Drawers 3 for $1.00

Of good quality muslin, knicker style, embroidery edge trimmed, 2 to 8 years. 50c values.

Children's Gowns and Pajamas $1.00

Made of muslin and batiste, neatly trimmed. Sample garments worth $1.50.

(Hale's—Third Floor)

Girls' $3.00 Wash Dresses $1.50

There's a variety of charming styles to choose from. Dresses made of ginghams in pleasing plaids, stripes and plain colors. Sizes from 8 to 14 years. Every one well worth $3.00. They'll be a big feature for Wednesday at $1.50.

Girls' Coats Specially Priced $15.00

Handsome coats for girls of 8 to 14 years, especially priced for the Dollar Day. Velours, silvertones, Meltons and mixtures in popular colors. There's a saving of many dollars on every coat.

(Hale's—Third Floor)

$4.95 Tricolette Overblouses $2.95

White and flesh, trimmed with contrasting colors.

Women's $6.50 Blouses $4.95

Odds and ends from our regular stock of blouses, made of georgette, crepe de chine and tricolette, in several styles and colors. Very special for the Dollar Day Sale.

Women's $10.00 Bathrobes for $8.50

Beautiful quality of eiderdown is used in these warm, cozy bathrobes. They are satin ribbon trimmed, with heavy cord for waist and silk frog closings. Round collar and large pockets. Colors, blue and rose.

(Hale's—Third Floor)

Silks in the Dollar Day Sale

A recent special purchase of the entire stock of the California Silk Company enables us to sell these staple silks at this low price for Dollar Day.

—**$2.00 and $2.25 Crepe de Chine $1.00**—in 40-inch width; black, white and colors. Heavy and all pure silk.

—**$2.25 Georgette $1.00 Yd.**—40-inch width; black, white and all colors. A heavy quality.

—**$3.50 Chiffon Taffeta $2 Yard**—Chiffon taffeta in all the new spring shades, very superior quality, yard wide.

—**$4.50 Black Satin Duchesse $2.00**—A heavy quality, 36 inches wide; rich, lustrous quality.

—**$3.00 Black Chiffon Taffetea $1.50 Yard**—A beautiful silk that will wear, 36 inch width.

—**$5.00 Costume Velvet $2.95 Yard**—In black and colors, 36-inch width.

—**$2.95 Lining Satins $1.50**—In black, white and colors, 36-inch width.

—**Foundation Linings** in silk and cotton fabric, white and all colors, **50c** yard in the sale.

—**Silk Remnants, values to $2.50** yard, for **50c** yard. All kinds of weaves and colors, shirtings, pongees, poplins, voiles, wash silk, novelty silk, etc.

(No Phone Orders)

Plushes One-Half Off

In black, beaver, mole, brown, grays and novelty plushes, 52-inch width.

—**$25.00 Plushes for $12.50**

—**$20.00 Plushes for $10.00**

—**$18.00 Plushes for $9.00**

—**$15.00 Plushes for $7.50**

—**$11.00 Plushes for $5.50**

—**$10.00 Plushes for $5.00**

—**$8.50 Plushes for $4.25**

(Hale's—Main Floor)

Dress Goods at $1.00 Yard

Odd lots of dress goods and coatings comprising storm serge, mohairs and coatings, from 36 to 52 inches wide, in a variety of colors, to be closed out at the low price of $1.00 yard.

—**$4.50 Black and White Shepherd's Checks $1.50 Yd.**—All wool quality in several size checks, 54 in. wide.

—**$4.00 Wool Poplin $3.00 Yd.**—In navy and black, 54 in. wide. Beautiful lustrous finish.

—**$3.75 White All Wool Storm Serge $2.75**—51 in. wide. Very fine quality.

—**$5.00 Khaki Serge $3.00 Yd.**—Heavy quality all-wool, 56 in. wide.

—**$5 Gabardine $3 Yd.**—54 in. wide, fine finish, in electric blue, brown, garnet, green and taupe.

—**$5.50 Coatings $2.95**—All wool in fine stripe, checks or plain effects, 54 in. wide.

(Hale's—Main Floor)

$1.50 Envelope Purses $1.00

Women's envelope purses in smart styles, of real leather, Morocco or seal grain finish. Worth $1.50. Specials for the Dollar Day.

—**$2.00 Bag Tops**, metal tops and shell tops. Specials for Dollar Day, at **$1.00**

—**$5.00 Canteen Boxes** of real leather. Various fittings, including large mirror. Extraordinary values at..**$3**

Women's $3.00 Umbrellas at $2.00

Women's umbrellas will be sold Dollar Day at a saving of a dollar.

Women's $4.00 Umbrellas at $3.00

Gloria silk umbrellas with good steel ribs and ivory ring handles. $4.00 values for $3.00, saving a dollar.

$2.00 Mermaid Hair Brushes $1.00

Sanitary hair brushes with bristles set in a removable rubber pad that is readily cleaned. Specials for Dollar Day.

—**Pepsodent Tooth Paste**, regularly 50c. Special, 3 tubes..... **$1.00**

—**Kolynos Dental Cream**, regularly 30c. Special, 2 tubes..... **50c**

$1.50 Hot Water Bottles $1

(Hale's—Main Floor)

Women's $3 Corsets at $2.00

Several styles of back-laced corsets in a good quality jean, in flesh and white, elastic top, medium and low bust, with wide spoon clasp, non-rustable boning, strong supporters, embroidery trimmed. Sizes 21 to 30, but not all sizes in every style.

—**Women's $1.00 Bandeaux, 2 for $1.00**—In flesh and white, hook back or front styles, with elastic inserts. Also brassieres, lace trimmed, hook fronts. A good assortment of sizes.

(Hale's—Third Floor)

DRAPERIES

—**30c Plain Marquisette** white, cream and ecru, per yard **19c**

—**65c Colored Marquisette**, allover patterns, per yard **39c**

—**50c Colored Voile**, allover patterns, yd..... **29c**

—**75c Fancy Panel Nets**, panel **59c**

—**85c Figured Bungalow Nets**, 40 in. wide, yd.. **69c**

—**$1.10 Figured Bungalow Nets**, 45 in. wide, yd.. **89c**

—**$4.50 Plain Velours for Hangings**, rose, blue, etc., yard **$3.25**

—**25c Figured Cretonnes** 24 in. wide, for comforts, yard **15c**

—**65c Figured Cretonnes** 36 inches wide, yard.. **49c**

—**$1.00 Bluebird and Other Pattern Cretonnes**, 36 inches wide, yard.... **65c**

—**$1.50 Terry Cloth**, 36 inches wide, yard.... **75c**

—**$1.25 Mill-End Colored Madras**, yard..... **59c**

—**$3.00 Colored Madras**, 46 in. wide, yd..... **$2.25**

—**$2.00 Colored Poplins**, 50 in. wide, rose, blue and brown, yard..... **$1.39**

$4.50 Curtains $2.95 Pr. Figured bungalow curtains with scalloped edge; 2½ yards long. $4.50 values. Sale price, $2.95 a pair.

—**$5.50 Curtains**—Figured bungalow curtains with trimmed edges. Pair, **$3.49.**

—**$5.50 Curtains**—Bobbinette curtains with cluny trimmed edges. White, cream and ecru. The pair, **$3.75.**

$9 Couch Covers, $6.50 Tapestry couch covers of a heavy quality. 60 inches wide. $9.00 values for $6.50.

(Hale's—Fourth Floor)

Bedspreads

—**$3.00 Bedspreads**, white crochet spreads with hemmed ends, **$1.95.**

—**$3.75 Bedspreads**, white crochet spreads with cut corners, **$2.50.**

—**$8.75 White Satin Bedspreads** on special sale at **$5.95.**

—**$4.25 Colored Bedspreads** in the Clearance Sale, **$2.95.**

—**$8.75 Colored Bedspreads** in the Clearance Sale, **$5.95.**

—**$5.50 and $6.00 Comfortables for $3.95.**

—**$7.00 Comfortables for $4.75.**

—**$8.75 Comforters for $6.00.**

—**$11.50 Comfortables for $7.95.**

For Tiny Tots

Creepers and Rompers, white and colors, several styles, 6 months to 4 years in the lot.

—**$1.95 Creepers and Rompers, at** **$1.00**

—**$2.95 Creepers and Rompers, at** **$1.50**

—**$4.00 to $5.00 Creepers and Rompers** **$2.50**

WARM WINTER COATS HALF PRICE

Made in many materials in sizes 2 to 6 years. There are also a few spring coats in taffeta and silk poplins to sell at this low price as a Dollar Day special.

—**$2.00 Dresses, $1.00**—In good quality ginghams, mostly plaids, in all colors, 2 to 6 years.

SWEATERS AND SWEATER SETS 25 PER CENT OFF

White and colors for boys and girls, in sizes 2 to 6 years.

(Hale's—Third Floor)

Stockings

The wise shopper recognizes the opportunity, so the price and quality of these stockings will have an interesting appeal.

—**Women's $1.65 Silk Stockings, $1.00 Pair**—These are pure silk and fiber stockings in this assortment at $1.00. Well reinforced; black, white, brown and gray.

—**Women's $1.00 Fiber Stockings, 60c Pair**—Reinforced lisle tops, high spliced heels. A splendid value for Dollar Day.

—**Women's Mercerized Stockings, 25c Pair**—Just half price for Dollar Day, in black and brown.

—**Women's 50c Cotton Stockings, 2 Pairs for $1.00**—Medium weight, in black, white and brown.

—**Men's 35c Sox, 4 Pairs for $1.00**—A fine quality that will stand hard wear, in black, white and colors.

—**Children's 50c Ribbed Stockings, 5 Pairs for $1.00**—Extra special for Dollar Day. Odds and ends, from lines that wear, in black and white.

Adjustable Dress Forms Reduced in Price

"Model" Adjustable Dress Forms have been specially priced for the Greater Dollar Day of the January Clearance Sale. Through our Accommodation Club you can buy them on easy payments. Ask for particulars at the Credit Bureau on Balcony.

—**$15.00 Adjustable Dress Forms** **$12.50**

—**$17.50 Adjustable Dress Forms** **$15.00**

—**$22.50 Adjustable Dress Forms** **$20.00**

—**$3.50 Bust Forms**, sizes 32 to 44, specially priced **$2.75**

—**$3.00 Stands for Bust Forms** **$2.75**

COATS, SUITS, DRESSES DOLLAR DAY SPECIALS

Suits for $14.95

As a Dollar Day special we offer at this price one hundred women's suits that are worth $25.00 and $29.50. Velours, serges, velour checks, mannish mixtures and the new popular jersey.

Suits for $23.75

Much better looking suits than you will generally find at the price. Made of tricotines, serges and mannish mixtures. Two hundred suits in a dozen different styles, including embroidered suits and fur collars. $39.50 values. Dollar Day specials at $23.75.

Dresses at $7.75

Two hundred dresses that are wonderful values. Embroidered and more simple styles of serge, satin and tricotine. Ordinarily they would be considered good values at $19.75. Specially priced for the Dollar Day Sale, $7.75.

Coats at $23.75

Broken lines that have been higher, repriced for Dollar Day. Made of high-grade materials, velours, silvertones, mixtures, Bolivias and polo mixtures. Many have large fur collars. Values to $39.50.

Up to $15.00 Skirts $8.95

Women's skirts in new box pleated and side pleated styles. Made of wool plaids in desirable colors. Up to $15.00 values.

(Hale's—Second Floor)

Coats at $16.75

There's a wide range of materials and styles, inclinding the popular new wrap. Most of the coats are full silk lined and many of them have fur collars. Three hundred coats, odds and ends from higher priced lines, specially priced for the Dollar Day Sale, $16.75.

Jersey Coats $4.95

Women's jersey Tuxedo coats, specially priced for the Dollar Day Sale, $4.95. All colors.

Dresses at $13.75

A wonderful lot of tricotines, serges, jerseys, velours, satins in these dresses for women. Trimmed in many different ways. Values to $29.50.

DOLLAR DAY. DOLLAR DAY. DOLLAR DAY. DOLLAR DAY. DOLLAR DAY

NEWS ITEM

Today's dispatch states oil exported from U. S. during 1920 amounted to over $500,000,000 as against $343,776,386 in 1919. Europe purchased more oil than meat towards the close of the year despite exchange rates.

IS THE BULL MOVEMENT OF 1921 UNDER WAY?

John Moody, the well-known statistician, answers the above question in his "Market Forecast for 1921." Those interested in the present activity among leading securities should read Moody's analysis. By special arrangement we have secured a limited number of these reports, copies of which will be sent free, upon request.

Private Wire Service with San Francisco, New York and Other Markets.

For Information call 60151, Station 5. For Quotations call 60151, Station 6.

"Prompt and Efficient Service."

A. W. COOTE

Stock and Bond Broker

Member

Los Angeles Stock Exchange
San Francisco Stock Exchange
Chicago Board of Trade
614 South Spring Street
Phones: 60151 and Main 4117.
Branches: 6716 Hollywood Blvd., Phone 572870; and 237 East First St., Long Beach, Cal.

New Pacific Gas & Elect. 7% Bonds

Representing a First Mortgage on the new Pitt River development, constitute an attractive Twenty Year Investment to yield about 7.10%.

Price 99 and Interest.

Jno. O. Knight & Co.

Stocks—Bonds

411-414 Van Nuys Bld.

Members Los Angeles Stock Exchange — Telephone 10254

REGARDING BONDS

John L. Moody, financial authority, says: "It is entirely probable that seasoned issues which can be purchased to yield from 6½% to 8% today, will, a year hence be selling on bases to yield from 4½% to 5½%, and because of the greatly increased purchasing power of bond incomes, such bonds may be in greater demand in 1922 at the higher figures than they are today at present abnormally low figures."

Call, write, phone for our list.

Howard G. Rath Company

Established 1910
INVESTMENT SECURITIES
Members L. A. Stock Exchange
510 Security Bldg., Los Angeles.
Telephone 606-64.

Approved Investment Issues

Northwestern Bell Telephone Co.

First Mortgage, Twenty-Year 7s.

Price 96½, to Yield 7.33%.

Circular on Request

Stephens & Company

INVESTMENT SECURITIES
BONDS
521 South Spring Street
LOS ANGELES
Telephones: Broadway 877-878-879.

Guaranty TRUST & SAVINGS Bank
SAVINGS — TRUST — COMMERCIAL
BONDS Phone 10312
SPRING and SEVENTH

DAILY TRADE TALK.

Commodity Price Trend; Cotton Acreage Must be Reduced; Exchange Election.

BY CHAPIN HALL.

The possibility of a downward move in commodity prices extending for ten to twenty years is pointed out by John Moody, the financial statistician and economist in his Annual Review and Forecast, which has just been issued. "A fundamental change in the general investment situation is taking place," says Mr. Moody, "the trend of interest rates throughout the world being downward." Sound investment securities should undergo a steady advance in prices during 1921 which may extend to 1922, as a result of the greatly increased purchasing power of investment incomes.

The cause for the sudden reversal in general business conditions during 1920 is stated to have been that prices of commodities advanced more rapidly than per capita incomes. The outlook for 1921 is said to be constructive rather than destructive and a rather optimistic note is struck in the statement that while seemingly a paradox, greater real prosperity might exist during a long period of declining costs than during a period of boom prosperity. The restoration of the price levels of 1914 would result in the public getting down to work and it is pointed out that it is efficient production that builds up civilized countries—not speculation—and that the next revival will be a real revival, not a speculative mania.

Although the ultimate consumer is coming into his own again, the deflation process has brought, and is bringing, disaster to many and the situation will likely grow more acute as the new year wears on. However, even on lower wages, the worker, if employed, is better off than before as a result of the increase in buying power of the dollar. It is Mr. Moody's opinion that while prices of many crude materials have now been fully liquidated, there is hardly basis for the expectation of a recovery for some months. The retail field has made little progress and during the next three or four months, price of most goods will continue definitely downward. Perhaps by spring, there will be a halt and some stabilization.

Touching upon the political situation, it is remarked that strong, practical and sane men are plentiful among the Republicans and intelligent efforts can be expected in solving our taxation problems, although the unwieldy Republican majority in Congress may possibly result in unscientific tariff changes and possibly unsound adjustments in the Federal reserve system. The assertion is made that while it is too early to judge the ultimate results of the new railroad law, the recent legislation is fundamentally sound and all danger of the railroad systems of the country breaking into chaotic wrecks has been definitely avoided.

If the situation develops as Mr. Moody forecasts, the outlook is very favorable for investors whose capital is represented by old-line investments. The definite prediction is made that high-grade bonds and well protected preferred and investment stocks will advance as interest rates relax.

ATTACKS COTTON INDUSTRY.

The Arizona Cotton Growers' Association is up in arms over an article which appeared in the Los Angeles Examiner of January 5, which the president of the association, W. E. Stevens, denounces as "very unfortunate."

"In the first place," says Mr. Stevens, "the statement that there is likely to be a shortage of cotton is absolutely absurd. It is a foregone conclusion at the present moment, that at the end of the cotton year, July 31, there will be a carry over of 9,000,000 bales, one of the largest in history.

"It is recognized by everybody who has any interest whatever in the success of the cotton producer, that it is vitally necessary to reduce this year's acreage very radically. In the South there is a campaign to reduce it 50 per cent and if periodicals in other sections of the country should carry articles in line with the Examiner and this campaign fails, farmers being encouraged to plant a normal acreage, the price next fall for short cotton will not be over 6 to 8 cents per pound.

"If Los Angeles wishes to encourage the growers in Arizona and California to utilize the advantages offered by the port of Los Angeles and its banking interests to make this their concentrating point for shipment they must stop putting forth bearish propaganda that is calculated to lower the price of cotton to levels that mean the permanent ruin of cotton producers.

"These detrimental reports should be corrected for they are being commented on extensively in the East. We are very optimistic as to the future of cotton growing in the Southwest, but prices must be stabilized at a profitable basis, and there must be a conservative crop for 1921."

EXCHANGE ELECTION.

At the annual meeting of members of the Los Angeles stock exchange yesterday afternoon the old board of governors with one exception was re-elected. Francis P. Graves succeeds James R. Martin.

Instead of electing the entire board for one year the terms were divided, the three members receiving the highest vote to serve for three years; the next three for two years and the three polling the lowest vote one year.

On this basis Frank Hervey Pettingell, president; J. J. Doran, treasurer, and A. C. Wagy, second vice-president, received the long-term vote. A. W. Coote, secretary, T. C. Stevens and Francis P. Graves the two-year plum, and L. L. Sheldon, S. H. Ellis and J. E. Jardine the one year.

There was some discussion incidental to changes in clerkships and personnel, but the general feeling appeared to be that the affairs of the exchange were in competent hands.

The Board of Governors will meet this afternoon for the election of executive officers, but the result of the election yesterday is said to forecast the re-election of Mr. Pettingell to the presidency and the probable retention of all other officers.

BANK PROMOTIONS.

Three promotions featured the annual election of officers of the Merchants' National Bank, Tuesday afternoon.

J. H. Ramboz, formerly cashier, was elected vice-president as was C. W. Prollius, who was formerly assistant cashier. T. A. Morrissey, formerly assistant cashier, was elected cashier to fill the vacancy created by Mr. Ramboz's advancement.

Both of the newly elected vice-presidents have been associated with the Merchants' National Bank for many years. Mr. Ramboz has been prominently identified in the past few years with the development of the cotton industry of California through the pioneering activities of the Merchants' National Bank in supporting the growing industry.

Mr. Ramboz is at present engaged in putting into practical operation in the Southwest cotton belt the $7,500,000 cotton pool effected through the Los Angeles Clearing-house Association some months ago as a means of enabling the growers to pick and market their crop. His activities as a cotton authority for the Merchants' National Bank have won for him a leading identification in the great new cotton industry.

The work of Mr. Prollius as an assistant cashier for many years has been an important factor in the development of the Merchants' National Bank.

The officers of the Merchants' National Bank are as follows:

J. E. Fishburn, president; Marco H. Hellman, vice-president; W. D. Woolwine, vice-president; R. I. Rogers, vice-president; Henry S. McKee, vice-president; J. H. Ramboz, vice-president; C. W. Prollius, vice-president; T. A. Morrissey, cashier; O. A. Cox, H. H. Martin, A. G. Maurer, and C. C. Cumings, assistant cashiers, and G. W. Fishburn, auditor.

TITLE INSURANCE AND TRUST.

Annual meeting of stockholders of the Title Insurance and Trust Company was held yesterday afternoon, followed by a meeting of the board of directors and the election of officers. The sessions were formal and no changes were made in either the directorate or executive staff.

BUILDING COSTS.

In accordance with the prevalent impression that building costs will soon be reduced, Arizona Supervisors have rejected bids for school bonds from 91 to 94.

IN NEW QUARTERS.

One of the first office suites to be occupied in the new Pacific Finance Building at Sixth and Olive streets was opened yesterday by William F. Tebbetts & Co., dealers in stocks and bonds. With the opening of several large office buildings in the financial district within the next few months there will be several location changes.

STOCK ON HAND.

A compilation made by the San Francisco Chamber of Commerce of the flour and grain remaining in the State of California Dec. 1, 1920, shows that there were 229,234 barrels of flour; 2,414,449 centals of wheat, 6,763,903 centals of barley, 348,540 centals of oats, 36,780 centals of rye and 2,087,560 sacks of beans. Of this total the southern tier of counties hold 24,489 barrels of flour, 166,460 centals of wheat, 812,640 centals of barley, 54,180 centals of oats, 1530 centals of rye and 1,134,734 sacks of beans. The bean storage has only been exceeded twice since Dec. 1, 1895; in 1918 when the storage was 2,892,952 sacks and Dec. 1, 1919, when it was 2,544,985 sacks.

LOS ANGELES STOCKS.

There was a heavy demand from certain inside quarters yesterday for United Eastern and this stock was the most active on the board, several thousand shares being run through the hopper from an opening of $2.25 to final sales for the day at $2.30.

Other good traders were Telluride Mining which sold up to 20 cents, Los Angeles Investment which went

(Continued on Next Page.)

LATEST PRICES ON BUTTER AND EGGS.

LOS ANGELES, Jan. 11.—Butter, creamery extras, Produce Exchange closing price, 47. Eggs, cases included, fresh extras, Produce Exchange closing price, 53; case count, Produce Exchange closing price, 51; pullets, Produce Exchange closing price, 57. Cheese, California flats, 23@25.

SAN FRANCISCO, Jan. 11. Butter, extras, 45½; prime firsts, 44. Eggs, fresh extras, 64½; firsts, 63½; extra pullets, 57; undersized pullets, 55. Cheese, fancy flats, 24½.

NEW YORK, Jan. 11.—Butter firm; creamery higher than extras, 54½@55; creamery extras, 53½@54; others unchanged. Eggs firm; fresh gathered extra firsts, 70@71; firsts, 68@69. Cheese firmer; State whole milk flats, held specials, early made, 28@28½; do., fall made, 26@26½; State whole milk flats, fresh specials, 24½@25.

CHICAGO, Jan. 11.—Butter unchanged. Eggs unchanged; receipts, 3913 cases.

Values in Bonds

TODAY'S BOND VALUES ARE ATTRACTIVE

In most cases security is the same or better than in the past, whereas prices are much lower.

96.76 was the average price of 40 seasoned bonds in January, 1917.

75.51 is the average price of the same bonds today.

We believe that investors may profitably purchase bonds at levels which represent excellent value rather than to wait too long attempting to buy at bottom prices.

Write for our List J3

ORTON, WOLFF & Co

Bonds for Investment

517 H. W. Hellman Bldg.

Los Angeles

Telephone 14219

FINANCIAL.

OFFICE OF THE TIMES.
Los Angeles, Jan. 12, 1921.

Bank clearings yesterday were $15,837,387.47, an increase of $1,568,691.67, as compared with corresponding day in 1920.

	1921.	1920.	1919.
M'day	$13,138,782.04	$11,893,807.31	$6,993,424.15
Today	15,837,387.47	14,268,695.80	5,912,092.34

LOCAL STOCK EXCHANGE.

(Following were the closing prices and sales, as posted yesterday at the Stock Exchange, ground floor, I. W. Hellman Building.)

BANK LIST.

	Bid.	Asked.
California Bank	$274.50	$205.00
Commercial National	260.00	....
Farmers' & Merchants' Nat.	295.00	....
First National	445.00	480.00
Guaranty Tr. & Sav.	....	247.00
Merchants' National	185.00	....
Security Tr. & Sav. Bank	286.00	....
Union Bank & Trust Co.	150.00	140.00
U. S. National Bank	160.00	....

BOND LIST.
(With Accrued Interest.)

	Bid.	Asked.
Associated Oil Co.	96	100
Edison Elec. Co., 1st R.	94¼	....
Edison El. Co., old issue	90	....
Home Telephone Co.	80	....
Home Tel. Co., 1st Refg.	72	....
Hunters. Pipe Line	90	....
L. A. Electric Co.	90	....
L. A. Gas & Elec. Co.	80	....
L. A. Pac. 1st Con. Mtge.	70	....
L. A. Pac. Ry. 1st Refg.	69¾	69
L. A. & Pasadena El. Ry.	....	85
L. A. Public Market Co.	....	60
L. A. Railway Co.	68	71
L. A. R. R. Corp. 5s	58	60½
Mission Trans. & R. Co.	95	....
Pacific Electric Ry. Co.	66¼	68
Pacific L. & P. Co.	85	....
Pacific L. & P. Gtd.	85	....
Palmer Union 6s	64	....
Prod. Transportation Co.	97	101
Union Oil Co.	88¼	88¾
Union Transportation Co.	94¾	97
U. S. Long D. T. & T. Co.	....	75
Whittier Home T. & T. Co.	60	....

INDUSTRIAL LIST.

	Bid.	Asked.
California Delta Farms.	$ 30.00	$ 42.00
California Hospital	90.00	....
California Packing com.	60.00	....
Cons. Realty Co.	72.50	....
Globe Gr. & M. com.	95.00	97.00
Globe Gr. & M. Co.	90.00	95.00
Goodyear T. & R. pfd.	72.50	....
Goodyear Textile Mills	50.25	51.00
Hutchinson Sugar P. Co.	21.87½	22.00
L. A. Athletic Club	6.00	12.00
L. A. Brewing Co.	90.00	....
L. A. Investment Co.	.82	.84
Occidental Life	125.00	....
Pacific Mutual Life	450.00	....
S. Joaquin L. & P. pfd.	69.50	72.00
S. Joaquin L. & P. com.	10.00	12.00
S. Cal. Edison pfd.	90.00	100.00
S. Cal. Edison com.	86.50	87.00
San Drug Co.	1.75	2.00
Union Sugar Co.	30.00	31.25

OIL LIST.

	Bid.	Asked.
Amalgamated Oil	$ 73.00	....
American Crude Oil	17¾	....
Associated Oil	95.50	$ 97.00
Brookshire	.50	....
Central	1.05	1.10
Continental Oil	.10	....
Fullerton Oil	....	5.00
Gen. Pet. com.	182.25	....
Jade Oil Co.	.15	.17½
Lake View, No. 2	1.05	....
Mascot Oil Co.	1.90	1.97
Midway Northern	.50	.58
Mt. Diablo	1.05	....
Nat. Pac. Oil Co.	12¾	.13
New Penn. P. Co.	.38	.45
Olinda Land	.29	.32
Palmer Union pfd.	.20	.26
Palmer Union com.	.02½	.06
Premier Oil Co.	.40	.45
Republic Pet. Co.	23¾	23¾
Rice Ranch Co.	1.00	1.50
Union	174.00	175.00
Union Oil of Delaware	23.87½	24.00
United Oil Co.	.49¾	.51
Victor Oil Co.	.31	....
White Star Oil Co.	.04	.08

MINING LIST.

Oatman District—	Bid.	Asked.
Arizona Tom Reed	$ .03	$ .08
Argo Mines	.10	....
Big Jim	.02¾	.03
Black Range	.02½	....
Boundary Cons	.01¾	.02
Gold Dust	.15½	.16
Gold Ore	.04¾	.04¾
Lexington Arizona Mining	.13¾	.35
Lucky Boy	.03	.04
Nellie Mining	.03¼	....
Oatman United	.01¾	.02
Sunnyside	.03¾	.04
Telluride	.29¾	.29¾
Tom Reed	1.15	1.17
United American	.24	.25½
United Eastern	2.30	....
Other Districts—		
Bess Gold Mining	.05	.06
Cons. Mines	....	.01¾
Gold Reef	....	.01¾
Hecla Mining	4.30	....
Natomas Co.	5.00	....
Oro Amigo	.01	.03
Richmond	.10	.15
Virginia Louise	.22	.23
Yellow Pine	.30	....

SALES.

Morning session: 1000 American Crude Oil at .18; 50 Goodyear pfd. at 52.00; 10 do., S. 10, at 52.00; 50 do. at 53.00; 5 do., S. 10, at 53.00; 30 do., S. 10, at 52.50; 20 do. at 52.50; 6 do., S. 10, at 52.75; 30 do. at 52.25; 7 $100 2nd Liberty Loan Conv. 4¼s, 1918, at 85½; 1 $50 do. at 86¾; 15 $100 3rd Liberty Loan 4¼s, 1918, at 90¼; 2 $100 4th Liberty Loan 4¼s at 87¼; 1 $500 do. at 87¼; 6 $1000 do., cash, at 87¼; 8 $100 Victory Bonds at 99¾; 2 $50 do. at 99¾; 1 $1000 do. at 97; 14 $1000 do. at 99¾; 1 $500 do. at 99¾; 72 L. A. Investment at .84; 100 do. at .84; 1000 do. at .83; 1000 Midway Northern at .56¼; 2000 Nellie Mining at .03¾; 4000 Oatman United at .01¼; 250 Republic Pet. at .38½; 2000 do. at .38½; 10 S. Cal. Edison com at 86.87½; 100 Tom Reed at 1.15; 1000 Telluride Mining at .29; 100 do. at .30; 3000 do. at .29¾; 1000 do., S. 10, at .29½; 3000 do. at .29½; 1000 do. at .29¾; 1000 United American, S. 10, at .37; 25 Union Sugar at 30.50; 300 United Eastern, S. 20, at 2.20; 100 do. at 2.25; 200 do. at 2.27½; 1500 do. at 2.27½; 200 do., S. 20, at 2.27; 10 Union Oil of Delaware at 24.00; 50 Union Bank at 131.00.

Informal: 35 Goodyear pfd. at 51.50; 50 do., S. 30, at 53.00; 3 $1000 1st Liberty Loan Conv. 4¼s, 1918, at 85½; 12 $1000 3rd Liberty Loan 4¼s, 1918, at 90¼; 5 $1000 4th Liberty Loan 4¼s at 87¼; 1 $1000 do. at 87¼; 15 $1000 Victory Bonds at 97.

Afternoon session: 80 General Petroleum at 132.00; 30 do. at 132.50; 50 Goodyear pfd. at 52.50; 20 do., S. 5, at 52.50; 10 Goodyear Textile, S. 5, at 50.50; 1 $1000 2nd Liberty Loan Conv. 4¼s, 1918, at 86¾; 1 $1000 do. at 86¾; 1 $500 3rd Liberty Loan 4¼s, 1918, at 90¼; 8 $100 do. at 90¼; 1 $500 4th Liberty Loan 4¼s at 87¼; 23 $100 do. at 87¼; 2 $50 do. at 87¼; 2 $50 Victory Bonds at 99¾; 5 $100 do. at 99¾; 1 $1000 do. at 99¾; 100 L. A. Investment at .82½, .769 do. at .81, 100 do. at .83; 51 do. at .81; 1000 do. at .85; 20 Hutchinson Sugar at 22.00; 157 Lake View, No. 2, at 1.05; 2000 Republic Pet. at .35¾; 37 S. Cal. Edison com. at 86.87½; 10 S. Joaquin L. & P. pfd. at 71.00; 600 Tom Reed at 1.15; 2000 Telluride Mining at .29¾; 100 United Eastern at 2.29; 900 do. at 2.30; 100 do., S. 20, at 2.30; 2385 do. at 2.30; 125 United Oil at .50; 1000 do., S. 10, at .49; 2000 do., S. 10, at .49½; 20 Union Oil at 175.00; 30 Union Oil of Delaware at 23.87½; 1 $1000 Union Oil bond at 88¼.

Informal: 2 $1000 3rd Liberty Loan 4¼s, 1918, at 90¼; 6 $1000 4th Liberty Loan 4¼s at 87¼.

MARKET FOR LETTUCE TAKES SHARP DROP.

POTATOES AND ORANGES DECLINE SLIGHTLY; OTHER LINES ARE STEADY.

The local produce market was quiet yesterday, but most lines were steady and unchanged at previous quotations. Under a steady demand on the part of the retail trade, the bulk of the offerings were moved during the day. Arrivals of lettuce, however, were very heavy on account of the high prices of two preceding day, and the market for this commodity reacted sharply, prices ranging from $1 to $1.10, as compared with $1.25 to $1.50 of Monday's market. Fancy packed oranges held firm, but the grove run stock declined 10 to 25 cents, according to the quality of the offerings. Potatoes were steady on the wholesale market, but in the carlot market prices were slightly lower for the Burbanks, which declined about 10 cents per hundred for the fancy stock. The poorer grades slumped 25 cents per sack, selling as low as $1.50 per sack.

The shipping market was slightly stronger for both lettuce and cauliflower, which moved up about 5 cents per field crate under an active buying demand. Shipments to the eastern markets have been very heavy during the past week however, and local dealers are expecting a slump in the near future. Reports from Chicago indicate a slightly weaker tone for both commodities, and in view of the fact that an average of about forty cars per day have been sent to eastern markets, principally Chicago, during the week, it is believed that prices will drop to a lower level.

DAILY MARKET REPORT.

These are the actual prices obtained yesterday by Los Angeles wholesalers from their sales to retailers, peddlers, hotels, restaurants, cafeterias, etc., as compiled by the United States Bureau of Markets. Terms—Cash on the walk:

APPLES—Arrivals past 24 hours, 5 cars California; total of 6 unbroken and 2 broken cars on team track at 8 a.m. Supplies liberal, movement good, market firm. California, bushel boxes: Delicious, fancy, 4-tier, best, mostly 2.10@2.25; 4-tier, 1.75@1.85; Jonathans, fancy, 3.00@3.25; Delicious, fancy, 3.25@3.50; Romes, fancy, 2.50@3.25. Idaho and Utahs, loose, Jonathans and Winesaps and Arkansas Blacks, best, mostly 6@7 per lb. Oregons and Washingtons, bushel boxes, extra fancy Jonathans and Rattenburgs, mostly 3.00@3.25.

BEETS—Supplies liberal, market steady. Per dozen bunches, 40@50; per sack, 1.50@1.75.

CARROTS—Supplies liberal, market steady. Per dozen bunches 30@40; per sack, 1.00@1.25.

CABBAGE—Supplies liberal, market steady, movement good. Best, 1@1½ per lb.; per field crate best, mostly 1.00@1.25.

CAULIFLOWER — Supplies liberal, market steady. Per field crate, best, 1.50@1.75.

CELERY—Supplies liberal, market steady. Per field crate, best, 2.25@2.50; poorer low as 1.75.

CUCUMBERS—Supplies fair, market firm. Local, best, 3.00@3.50 per lug.

GARLIC—Supplies liberal, market firm. Wide range in quality and condition. Local, best, mostly 14@17 per lb.

GRAPEFRUIT—Arrivals past 24 hours, 2 Arizona. Supplies liberal, market dull. Californias, per box, market pack, 2.00@2.50; special packed brands, 2.75@3.50. Arizonas, per box, 4.00@4.50.

LEMONS — Supplies heavy, market dull, wide range in prices. Local packed box, 1.25@2.00; few high as 2.75; loose, 75@1.25 per box; per lug, mostly 40@50.

LETTUCE—Supplies liberal, market weak. Local field crates mostly 1.00@1.10.

ONIONS—Arivals past 24 hours, none; 2 unbroken cars on team track at 8 a.m. Supplies heavy, market dull. Stockton: White Globes, cold storage stock, 2.50@2.75; Browns, mostly 1.00@1.25 per cwt., sacked.

ORANGES—Supplies heavy, market dull. Navels, market pack, 1.75@2.25; special brands, mostly 3.00@4.00, according to size and quality; grove run, 75@1.25, loose.

PEAS—Supplies liberal, market steady. Small lots, 9@12 per lb.

PEARS — Supplies light, market firm. Various varieties, mostly 2@11, according to quality.

POTATOES—Arrivals past 24 hours, 22 cars California, 1 Oregon; 12 cars diverted; total of 66 cars unbroken and 10 broken California and 8 Idaho on track at 8 a.m. Supplies liberal, market dull on Stocktons firm on Idaho. Stocktons: Burbanks, quality generally poor, 1.85@2.25, according to quality; few high as 2.40. Idahos: Russets, mostly 2.00@2.25. Reds, local, mostly 85@90 per lug.

RADISHES — Supplies liberal. Mostly 15 per dozen bunches.

RHUBARB—Supplies liberal. Crimson Winter, best 75@1.00 per box.

SPINACH—Supplies liberal, 20@25 per dozen bunches.

SQUASH—Supplies liberal. Local market steady. Hubbard squash, mostly 1½ lb.

SWEET POTATOES—Supplies moderate, market firm. Best, mostly, 1.50@1.60.

TANGERINES—Supplies liberal, market steady. Best, mostly 75@ per lb.

TOMATOES—Supplies good stock light, market steady. Wide range in quality and condition. Local, mostly 85@1.25 per lug; few best high as 1.50.

TURNIPS—Supplies liberal, market steady. Per dozen bunches, 25@35; per sack, 1.00@1.25.

POULTRY PRICES TO PRODUCERS.

Hens, 2 lbs. and under, per lb.	$ .33
Hens, over 2 lbs. and up to 3½ lbs. each, per lb.	.33
Hens, 3½ lbs. and up each, per lb.	.32
Hens, colored, 4 lbs. and up each, per lb.	.30
Broilers, 1 to 1¼ lbs. up each, per lb.	.46
Broilers, 1¼ lbs. up each, per lb.	.45
Fryers, 2½ to 3 lbs., per lb.	.40
Roasters, soft bone, over 3 lbs. and up, per lb.	.35
Stags, per lb.	.18
Old Cocks, per lb.	.14
Ducklings, Pekins, 3½ lbs. and up, per lb.	.25
Ducklings, other than Pekins, 3½ lbs. and up, per lb.	.23
Old Ducks, 3½ lbs. and up each, per lb.	.23
Geese, per lb.	.23
Young tom turkeys, 12 lbs. and up each, per lb.	.45
Young tom turkeys, dressed, 12 lbs. and up each, per lb.	.50
Hen turkeys, 8 lbs. and up each, per lb.	.45
Hen Turkeys, dressed, 7 lbs. and up each, per lb.	.50
Old tom turkeys, per lb.	.40
Old tom turkeys, dressed, per lb.	.41
Squabs, 9 lbs. per doz. and under, per lb.	.45
Squabs, over 9 lbs. and up per doz., lb.	.47
Belgian hare, 2 to 4½ lbs. each, per lb.	.21
Belgian hare, 3½ to 5 lbs.	.18
Belgian hare, old	.00

PRODUCE RECEIPTS IN SAN FRANCISCO.

[BY A. P. NIGHT WIRE.]

SAN FRANCISCO, Jan. 11.—Receipts: Flour, 3750 quarters; wheat, 936 centals; barley, 3100 centals; beans, 1470 sacks; corn, 200 centals; hay, 50 tons; potatoes, 923 sacks; onions, 15 sacks; live stock, 1300 head.

Apples, Newtowns, 1.00@2.50.

Barley, spot feed, 1.50@1.65; shipping, 1.75@1.95.

Hay, wheat, 20.00@21.00; tame oat, 17.00@19.00; alfalfa, 18.00@21.00; stock hay, 10.00@14.00.

Beans scarce; cucumbers, Butler hothouse, 4.00 box; bell peppers, southern, 8@14.

CALIFORNIA DRIED FRUIT.

[BY A. P. NIGHT WIRE.]

NEW YORK, Jan. 11.—Evaporated apples dull. Prunes steady. Apricots and peaches dull. Raisins quiet.

SUGAR QUOTATIONS.

[BY A. P. NIGHT WIRE.]

NEW YORK, Jan. 11.—Raw sugar, centrifugal, 5.58. Refined granulated, 7.75@7.90.

A Choice Municipal with long or short term maturity

City of Selma Bonds

(Fresno County)

Yielding 5½% to 5¾%

Due 1927 to 1947

These Bonds are legal investment for California Savings Banks.

Selma is 16 miles southeast of Fresno, in one of the richest sections of the great San Joaquin Valley. Peaches, raisins and figs are the chief products.

Save writing a letter for complete information by placing your name and address here:

Name .....

Address .....

CYRUS PEIRCE & COMPANY

INVESTMENT SECURITIES

801 CITIZENS NATIONAL BANK BLDG.
TELEPHONE PICO 2200
LOS ANGELES

SAN FRANCISCO — SEATTLE

If You Have $100, Make it Work

"If this country is fully to realize the great future that is still ahead of it, . . . will have to be found to serve the small investor. In the aggregate he is of more importance today than the large investor. . . . One of our important problems is to educate him in regard to investments and to bring him in contact with reliable investment banking houses and through them with sound investments. Thus can the future financing of America's growth be provided for."—The World's Work, December, 1920.

One of the important duties of the reputable investment dealer is the education of the small, thrifty investors who will become the larger investors of the future. If a person saves $100 and invests it in a high-grade bond, he becomes interested in saving and accumulating more money for investment.

Such a man is entitled to the best advice the expert investment dealer can give.

Our representatives will gladly discuss investment problems with you, either at our office if you will call in, or at your home by appointment, and without obligation to you whatever.

For those who cannot afford the time for an interview, we have prepared a booklet, "The Elementary Principles of Safe Investment," which we will gladly mail free of charge upon request.

BLYTH, WITTER & Co.

U. S. GOVERNMENT, MUNICIPAL AND CORPORATION BONDS

521 Trust & Savings Bldg.

6th and Spring Streets

Telephone Broadway 327.

HOLLYWOOD 6404 Hollywood Blvd.
PASADENA 614 Cham. of Com. Bldg.
SAN DIEGO 604 1st Nat. Bank Bldg.
SEATTLE PORTLAND NEW YORK OAKLAND SAN FRANCISCO

Northwestern Bell Telephone Co.

First Mortgage 20-Year 7% Bonds—"Series A"

(1) First Mortgage on the entire physical properties in Iowa, Nebraska, Minnesota and South Dakota.

(2) Mortgage secured by property valued at more than twice the amount of this issue.

(3) Net earnings for the past five years average approximately 1½ times interest charges. Rate increase granting and pending will no doubt result in larger earnings.

(4) Obtainable in denominations of $1000, $500 and $100.

Price 96½ to Yield 7.33

BLANKENHORN-HUNTER-DULIN Co.

MUNICIPAL, DISTRICT AND CORPORATION BONDS

I. N. Van Nuys Building — Phone: Main 6801 — Los Angeles

SAN FRANCISCO — SAN DIEGO

A Canadian Bond of Exceptional Merit

Riordon Company, Limited

Owns and controls over 12,000 miles of timber lands, which are estimated to contain 25,000,000 cords of pulpwood and over 1,200,000,000 feet of pine, as well as valuable water powers capable of a maximum development of 215,000 horsepower.

Its plants have an output of 102,000 tons of wood pulp each day, which is sold to manufacturers of paper, and its lumber mills have a capacity of 125,000,000 board feet per annum.

The business has been in successful operation since 1887.

We Recommend the Company's 20-Year Sinking Fund First Mortgage and Refunding 8% Gold Bonds for Investment

PRICE: 99 and Interest, YIELDING 8.10%

(Payable in United States Funds)

CALL OR WRITE FOR DESCRIPTIVE CIRCULAR

E. H. ROLLINS & SONS

FOUNDED 1876

203 SECURITY BUILDING.
LOS ANGELES
TELEPHONE PICO 913

BOSTON - NEW YORK - PHILADELPHIA - CHICAGO - SAN FRANCISCO

WRITE, PHONE OR CALL FOR INFORMATION CONCERNING
STANDARD OIL CO., CALIFORNIA, 7s, 1931
STANDARD OIL CO., NEW YORK, 7s, 1925-1931
J. C. PENNEY CO. 7% PREFERRED
LIQUID CARBONIC CO. 8s, 1930
S. S. KRESGE CO. CONV. 7s, 1922-26
SUPERIOR STEEL CORP. COM. & PFD.
PROVINCE OF BUENOS AIRES 6s, 1926

MERRILL, LYNCH & COMPANY

MEMBERS NEW YORK, CHICAGO, DETROIT STOCK EXCHANGES
INVESTMENT SECURITIES
216 VAN NUYS BUILDING — PHONE 63870

Stephens & Company INVESTMENT SECURITIES
521 SOUTH SPRING STREET

Make it Work

ure that is still ahead of it. some
all investor. In the aggregate he is
. One of our important problems
him in contact with reliable invest-
investments. Thus can the future
World's Work, December, 1920.

r representatives will gladly discuss
tment problems with you, either in
ffice if you will call in, or at your
by appointment, and without any
ation to you whatever.

r those who cannot afford the time
n interview, we have prepared a
let, "The Elementary Principles of
Investment," which we will gladly
free of charge upon request.

WITTER & C

MUNICIPAL AND CORPORATION BO
Trust & Savings Bldg.
ets Los Angeles
elephone Broadway 327.

lephone Co.

nds—"Series A"

entire physical properties in
sota and South Dakota.

roperty valued at more than
s issue.

st five years average approx-
rest charges. Rate increases
will no doubt result in larger

nations of $1000, $500 and

Yield 7.33

TER-DULIN CO.
PORATION BONDS
6801 Los Angeles
PASADENA

ceptional Merit

ny, Limited

iles of timber lands, which
ords of pulpwood and over
as valuable water powers
f 215,000 horsepower.
000 tons of wood pulp each
f paper, and its lumber mills
feet per annum.
ful operation since 1857.

20-Year Sinking Fund
Gold Bonds for Investment

YIELDING 8.10%
tes Funds)
RIPTIVE CIRCULAR

S & SONS
376
BUILDING.
LES
CO 913

CAGO-SAN FRANCISCO-DENVER

American Securities Co
WILL BUY
150 Allied Petroleum
150 Harrington Dome
500 Hoffers
2000 Invader Oil & Ref.
100 Linda Vista
50 Pomona Oil
100 Richfield Oil
500 Globe Petroleum
50 Triangle Royalty
2 Texas Holdings
200 Richfield-Yorba
200 Texeal Oil & Ref.
WILL SELL
Yellow Taxi Co.
Placentia-Richfield Com.
Linda Vista
Jerome Supply
Texas Seaboard
Invader Oil & Refining
Texeal Oil & Ref.
Beatty Oil
222 STOCK BLDG.
Phone 5000 and 5001

We own, and offer for immediate investment, an issue of public utility bonds

Priced at 98½ to Yield 8.38%

The Company operates in a prosperous territory; supplies electric light and power, gas and ice; and its present issue of bonds is guaranteed by surplus earnings of over ten times the annual interest requirments of this issue.

A 5-year investment with denominations as low as $100

Circular on request.

A.E.FITKIN & CO.
Members N.Y. Stock Exchange
VAN NUYS BUILDING
Tel. 616-27
LOS ANGELES
BOSTON PITTSBURG CHICAGO

Offer and Offer

$1,000 Southern California Edison Company General & Refunding Mortgage 6s due 1944

Legal Investment for Savings Banks.
Free from California Personal Property Tax.

Price 88 1-2 and interest yielding about 7 per cent.

EVENS, PAGE & STERLING
Government, Municipal and Corporation Bonds
VAN NUYS BUILDING LOS ANGELES
Main 3076 Telephones 61872

WE OFFER
$50,000,000 . 7½%
MORTGAGE TRUST CERTIFICATES
of the
Brahy Walnut Land Company
at the option of the holder into individual First Mortgages on real estate residences; Mortgages deposited with the Citizens Trust Company of Los Angeles, Trustee for the benefit of Certificate Holders:
Term of Certificate, 6 Years
Interest Yield 7½%.
Interest payable quarterly.
Denominations, $1000, $500 and $100.
Our engineers will be glad to show you the property—You can judge the values for yourself.
ELLIOTT & HORNE COMPANY
Bond Dealers Since 1904
1106-1116 Citizens National Bank Bldg.
—Phones— 10209

National Leather Company
8% Five Year Gold Notes
Dated November 15, 1920 Due November 15, 1925
This company was incorporated in 1919 to take over the leather business operated by Swift & Company for twenty-five years.
Full details upon application.

Drake, Riley & Thomas
Santa Barbara 314 Van Nuys Bldg. Pasadena
State Street Los Angeles 16 South Raymond
Tel. 494 Pico 787 Fair Oaks 26

LOGAN & BRYAN
New York Stock Exchange, New York Cotton Exchange
Chicago Board of Trade
LOS ANGELES OFFICE, 210 West Seventh Street
ELLIOTT, Resident Partner DEWITT HARLOW, Manager

STOCK MARKET SERVICE
Members of the New York Stock Market movements expressed in our Daily Market Letter, which is in our office at 4:30 p.m. each day. We believe this service will be of value to those interested in the Market. Our Weekly Market Letter contains information in Traders and Investors will be mailed free upon request.
A. H. WOLLACOTT CO. GRAIN COTTON
Members Los Angeles, San Francisco Stock Exchanges.
Orders executed over private wires on New York Stock Exchange and other Eastern exchanges.
219-242 I. W. HELLMAN BLDG.

A. H. CRARY & CO.
MEMBERS CHICAGO BOARD OF TRADE
Stocks, Bonds, Grain, Cotton
DIRECT PRIVATE LEASED WIRE.
119 W. 4th St., Los Angeles Main 7559
119 WEST FIRST ST., LONG BEACH.

H.M.FERNALD & CO.
STOCKS AND BONDS
SECURITY BUILDING, SUITE 1020 CITIZENS NAT'L BANK BLDG. L. A.

BANKENHORN-HUNTER-DULIN CO.
INVESTMENT SECURITIES
San Diego Van Nuys Bldg. Los Angeles Pasadena

FIRST MORTGAGE SECURITIES
ST. MARSH & CO. We deal in First Mortgage Securities only. Our present offerings are yielding as high as 9 per cent.
Stock Exchange Bldg. Pico 3412

NEW YORK STOCK EXCHANGE

[BY A. P. NIGHT WIRE.]

NEW YORK, Jan. 11.—On the largest and most varied dealings so far this year, approximating 1,200,000 shares, the stock market today strengthened its forward movement of Monday.

In its general aspects the advance appeared largely of speculative origin. Special shares in which an extensive short interest is believed to exist scored the largest gains.

Factors that again contributed to the advance included the increased strength of foreign exchange.

Steels, shippings, equipments and specialties comprised the strongest issues, Crucible again leading the list at a gain of 9½ points, or a fraction more than yesterday's advance. Otherwise gains of 2 to 5 points were impaired by realizing sales and the backwardness of rails, which at no time kept pace with the general market and closed for the most part at moderate recessions.

Aside from some foreign municipal issues, which enhanced recent gains, the bond market lacked definite trend, many popular issues reacting with the Liberty group and convertible rails. Total sales, par value, $12,675,000. Old United States bonds were unchanged on call.

STOCK QUOTATIONS IN NEW YORK CITY.

[Furnished by Logan & Bryan, Members New York and Boston Stock Exchanges, Van Nuys Bldg., Los Angeles.]

NEW YORK, Jan. 11.—Following are the closing prices, sales, and high and low quotations today:

Sales.	Stocks—	High.	Low.	Closing
100	Adams Express	29¾	29¾	29¾
1,600	Akron Tire	36½	35½	35½
1,400	Alaska			bid.
200	Alaska Juneau			1¼
3600	Atlantic Coast Line	86	85¾	86
2,300	Atlantic Gulf & W. I.	74	69¾	70½
100	Do. pfd.	42	42	42
2,400	Allis Chalmers	35½	34½	34
600	Alloy Steel	32	31¾	32
600	Am. Agr. Chemical	64	63¾	63¾
2,000	Am. Beet Sugar	48	46¾	46¾
500	Am. Car & Fdy. Co.	128¾	125	125
8,500	Am. Can Co.	29¾	27¾	28
500	Am. Can Co. pfd.	84½	83¾	83½
600	Am. Cotton Oil	25¾	22¾	22¾
500	Am. Drug Syndicate	8¾	7¾	8½
500	Am. Express	126	124	125
700	Am. Hide & Leather	11	10¾	10¾
1,200	Am. Hide & L. pfd.	53½	51	53½
100	Am. Ice Sec. com.			42½
100	Am. Ice Sec. pfd.	58	58	58
20,900	Am. Int'l Corp.	49¾	45¾	48¾
500	Am. Linseed	55½	54½	54½
5,200	Am. Locomotive	86¼	84½	85½
2,200	Am. Safety Razor	9¾	9¾	9¾
15,000	Am. Ship. & Com.	12¾	10¾	11¼
1,700	Am. Steel Fdy. corp.	31½	31	31
2,900	Am. Smelt. & Ref. Co.	79½	80	79¾
300	Am. Smelt. & R. pfd.	80½	80½	80½
5,500	Am. Sugar Ref.	94½	93¾	94
2,300	Am. Sumatra Tobacco	82	79¾	80½
200	Am. Tel. & Tel. Co.	99½	99¾	99¾
3,500	Am. Tobacco Co.	120	117½	119½
1,900	Do. pfd "B"	115	114¾	114¾
900	Am. W. Paper pfd.	38	37½	38¾
15,000	Am. Woolen	71¾	69¾	70¾
500	Am. Zinc & Lead	9¾	9¾	9¾
300	Associated Dry Goods	28	27¾	28
36,100	General Asphalt	58	54	57½
4,800	Anaconda	38¾	38	38½
1,700	A. T. & Santa Fe	84½	83¾	83¾
42,400	Baldwin Locomotive	94½	90¾	92¾
4,100	Baltimore & Ohio	37½	36¼	36½
1,100	Balt. & Ohio pfd.	54	53¾	53¾
800	Bethlehem Motors	4¾	4¾	4¾
1,200	Bethlehem Steel com.	56	54¾	56
37,800	Bethlehem Steel "B"	63½	59¾	61¾
200	Booth Fisheries	5¾	5¾	5¾
900	Bosch Magneto	57	56¼	56
400	Burns Bros.	84¾	83	84¾
500	Butte & Superior Cop.	13¾	13	13
800	Butte Copper & Zinc	5¾	5¾	5¾
500	Brooklyn R. T.	11½	11¾	11¾
3,000	Caddo Oil	17½	17	17½
3,000	California Packers	64¾	62	63
2,300	Cal. Petroleum Co.	31	30	30
2,100	Canadian Pacific	119½	115	118
6,100	Central Leather	41¾	40¾	40¾
1,400	Cerro de Pasco	31½	30½	30½
1,700	Chandler Motors	72¾	71	71
800	Chesapeake & Ohio	61½	60¾	60¾
2,200	Chicago, R. I. & P.	19¾	19	19
3,900	Chile Copper	11¾	11¾	11¾
2,600	China Copper	22¾	21¾	22¾
300	C. & G. W.	8½	8¾	8½
2,100	C. & G. W. pfd.	20½	20	19¾
1,200	C. & N. W.	71	69	69½
2,400	C. M. & St. Paul	30½	29¾	29¾
7,500	C. M. & St. Paul pfd.	45¾	44¾	44¾
2,800	Coca Cola	24¾	23¾	24¾
500	Colo. Fuel & Iron	30½	30	30
5,200	Columbia Gas	58¾	55¾	58¾
5,400	Columbia Graphophone	12¾	12	12½
700	Cons. Inter. Callahan	7	6¾	6¾
600	Consolidated Gas	51¾	50¾	51
900	Consolidated Cigars	58½	57	57½
400	Cont'l Candy	4¾	4¾	4¾
900	Cont'l Can com.	60	60	60
500	Cons. Textile Corp.	20¾	20	20
5,700	Cru. Products	72½	70½	71¾
1,500	Cuban Cane Oil	32	30¾	31
14,500	Crucible Steel com.	107½	97	105½
3,500	Cuba Cane Sugar	24¾	23¾	23¾
4,300	Cuba Cane Sugar pfd.	75	73	73
4,200	Cuban Am. Sugar	29½	28¾	29
500	D. & R. G.	13¾	13¾	13¾
1,400	D. & R. G. pfd.	27¾	27	27¾
7,200	Endicott Johnson	62	60¾	60
3,300	Erie	14¾	14¾	14¾
100	Erie 1st pfd.	21¾	21¾	21¾
100	Erie 2nd pfd.	15½	15½	15½
4,600	Famous Players	55	53	54½
1,000	Famous Players pfd.	81¾	80	80
100	Federal M. & S. com.			8
400	Fisher Bodies	90	90	90
1,400	Fish Tire & Rubber	13¾	13¾	13¾
1,000	Freeport Texas	18¾	18¾	18¾
1,100	Gaston Williams	4¾	4¾	4¾
900	General Asphalt	61½	60	61¼
2,400	General Electric	122½	121¾	121¾
14,500	General Motors com.	10¾	10	10¾
800	Goodrich Rubber Co.	43	42	42½
1,900	Great Northern pfd.	78	76¾	77¾
1,500	Great N. Ore Ctfs.	30	29¾	29¾
400	Guantanamo Sugar	16¾	16¾	16¾
100	Granby Copper	23	23	23
4,100	White Oil	17¾	16¾	17¾
500	Gulf States Steel	34	32¾	32¾
2,500	Hupp Motors	15¾	15	15¾
1,800	Houston Oil	72¾	70½	70½
300	Illinois Central	90¾	88¾	88¾
2,400	Inspiration Copper Co.	36¾	32¾	35½
5,600	Industrial Alcohol	97¾	95¾	95½
400	Int'l Harvester com.	96¾	93¾	93¾
300	Int'l Agricultural	13¾	13¾	13¾
3,200	Int'l Nickel	36¾	36¼	36¼
1,500	Int'l Motors	54¾	54¾	54¾
4,800	Int'l Paper	56¾	54¾	54¾
900	Inter. Met. Com.	4¾	4¾	4¾
200	Inter. Met. Com. pfd.			11¾
9,200	Int'l Marine com.	17¾	14¾	16
15,400	Int'l Marine pfd.	69¾	64¾	66
600	Iron Prudent	40	38	39
9,100	Island Oil	4¾	4¾	4¾
2,200	Invincible Oil	24¾	23¾	23¾
300	Jewel Tea	5	5	5
700	K. C. Southern	20½	19¾	19½
3,800	Kennecott Copper	29¾	28¾	28¾
4,400	Kelly Springfield com.	49¾	48¾	48¾
3,100	Keystone Tire Co.	12¾	11¼	11¾
5,500	Lackawanna Steel	56¾	54¾	56
1,000	Louisville & Nashville	103¾	103¾	103¾
1,100	Lehigh Valley	55¾	54¾	54¾
700	Loft Candy	16¾	16¾	16¾
2,000	Loose Wiles Bis Co.	17¾	17¾	17¾
200	Loose Wiles Bis Co.	34	33	33½
1,500	Maxwell Motors		0	0
300	Do. 1st pfd.	11	9¾	11
900	Do. 2nd pfd.	76	74¾	75
100	May Dept. Stores com.	78	77	77¾
100	Mex. Central Ctfs.			19
17,500	Mex. Petroleum Co.	162¾	158	159
300	Miami Copper Co.	19	19	19
12,000	Middle States Oil	32½	32¼	32¾
3,100	Midvale Steel	32¾	31¾	32¾
100	Minn. & St. L.	13	12¾	12¾
100	M. St. P. & S. S. M.	25	25	25
100	M. K. & Texas	27¾	27¾	27¾
200	M. K. & Texas pfd.	54¾	54¼	54¼
700	Montana Power com.	70¾	69¾	69¾
1,500	Missouri Pacific	19¾	19¾	19¾
3,200	Missouri Pacific pfd.	41¾	40¾	40¾
200	Mullin's Bodies	25¾	25¾	25¾
3,000	Nat'l Cordage & Co.	4¾	4¾	4¾
300	National Lead	73	73	73
200	National Biscuit	103¾	103	103
1,200	Nevada Con.	11	10¾	10¾
500	N. Y. Air Brake	80	79¾	80
1,900	N. Y. Central	74	73¼	73
1,200	Nova Scotia Steel	85¼	84½	85¾
4,100	N. Y., N. H. & H.	21½	20¾	20¾
100	North American	55	55	55
7,000	Northern Pacific	84¼	84	84¾
600	Orpheum Circuit	28	27¾	27¾
1,500	Owens Bottle Co.	54¾	50	54
1,700	Oklahoma Producers	3¾	3¾	3¾
200	Ontario Silver	5¼	5¼	5¼
600	Otis Steel	10	13¾	13¾
100	Pacific Gas & Electric	48	48	48
4,100	Pacific Oil	47½	45	45¾
12,100	Pan-American com.	78¼	75¾	76¾
1,100	Pan-American "B"	71	70	70
1,900	Penn R. R. Co.	43¾	41	41¾
300	People's Gas	36	35¾	36
600	Pere Marquette com.	19¾	18¾	18¾
500	Philadelphia Co.	35½	35	35
300	Phillips Petroleum	14½	14½	14½
9,500	Pierce-Arrow com	27¾	26¾	26¾
800	Pierce-Arrow pfd.	78	78¼	78
200	Pitts. Oil com.	11¾	11¾	11¾
2,500	Pittsburg Coal	50¾	49¼	50¾
1,200	Pitts. & W. Va. com.	31½	30¾	31¾
1,900	Pressed Steel Car	88	86½	87
5,100	Puente Allegre Sugar	51½	49	49½
1,200	Pullman	108	107¾	108
900	Pure Oil	35¾	35¼	35¾
3,600	Ray Consolidated	14	13¾	13¾
13,100	Reading	85	82¾	83¾
600	Do. 2nd pfd.	54¾	53¾	53¾
1,400	Remington Typewriter	35	33½	35
200	Republic Steel	90	86½	87½
20,800	Republic I. & S.	71¾	69	69
400	Republic Truck	21¾	21¼	21¾
2,000	Rock Island	28¾	27	27½
200	Rock Island 7th	75	73¾	73
600	Rock Island 8th	62¾	62¾	62¾
2,900	Royal Dutch, N. Y.	69¾	67¾	68
200	Rumley com	19¾	19	18¾
200	Savage Arms	23¾	22¼	22
1,500	Sayre McKee	5¾	5	5
800	Seaboard Air Line	7	6¾	6¾
17,500	Sears-Roebuck Co.	92	88	89¾
27,000	Sinclair Oil	25¾	24½	24¾
500	Shattuck Copper	6¾	6	6¾
800	Shell Trans. & Trading	45¾	44¼	44½
1,000	Sloss & S. & I. Co.	50	51½	51½
300	Standard Oil, N. Y.	162¾	162	162¾
1,300	Do. pfd.	108	107¾	107¾
200	St. R. & T. com.	25	25	25
1,500	St. L. & S. W.	27¾	26	26
1,200	St. L. & S. W. pfd.	37¾		37½
11,200	Southern Pacific	100¼	99¼	99¾
10,800	Southern Railway	23¾	22¾	22¾
500	Southern Ry. pfd.	59	58¾	58¾
1,200	Stewart-Warner	42¾	41¾	42
4,100	Stromburg, Carburetor	41½	40½	40
27,500	Studebaker com	56¾	54¾	55½
400	Superior Steel	46	46	46
300	Tennessee Copper	8¾	8¾	8¾
6,800	Texas Oil	45	43¾	44
4,800	Texas Pacific	21¾	19¾	19¾
4,700	Texas & Pac. C. & O.	25¾	25¼	25½
300	Times sq. Auto Shop	12	11¾	
3,800	Tobacco Products	56¾	56	56¾
10,000	Transcontinental Oil	12	11	10¾
300	Transue-Williams	43	42¾	43
2,400	Union Bag & Paper	24	23¾	23¾
1,500	Union Pacific	130¾	129¼	130
3,200	Utah Copper	56	54¾	54¾
500	Utah Securities	10	10	9¾
3,700	United Dyestuffs	24¾	24	24
800	United Fruit	206½	205	205
7,000	United Retail Stores	57¾	56¼	56¾
700	U. S. Ind. & F. pfd.	21¾	21¾	21¾
300	United Drug Co.	97	96	96
300	U. S. Realty & Cons.	47	45	47
17,100	U. S. Rubber	70¾	68¾	70
800	Do. 1st pfd.	106¾	102¼	102¾
49,300	U. S. Steel Corp.	84¾	83	83¾
600	U. S. Steel Corp. pfd.	100¼	100	100¼
700	U. S. Smelting	54¾	54	54
1,200	Va.-Car. Chemical Co.	42	41¾	41
1,100	Va.-Car. Chemical pfd.	97¾	97¾	97¾
200	Va. Coal & Coke	87	87	87
20,200	Vanadium Steel	41	37¾	38¾
1,600	Virginia	7¾	7¾	8
700	Wabash	8¾	8¾	8¾
600	Wabash "A"	28	22¾	22½
100	Wabash "B"			20
1,700	Wells-Fargo Express	62	60	60
200	Western Union	87¾	87¾	86
200	Westinghouse	44¾	44¾	44¾
200	Western Md. com.	11	11	11
1,800	Western Pacific com.	28¾	27¾	27
200	Western Pacific 1st pfd.	60	60	60
600	W. & L. E.	10¼	9¾	10¼
1,600	White Motors	40¾	39¾	39¾
9,600	Willys Overland	8¾	8¾	8¾
700	Willys Overland pfd.	36½	35¾	36
166	Wilson Co. com.	46	46	46
30	Wisconsin com.	112¾		112¾
7,400	Worthington P. com.	50	46¾	48¾
12,500	Allied Chemical	51¾	48	50¾
1,400	Superior Oil	13¾	12¾	12¾
1,000	Montgomery Ward	19¾	19	19

Total sales of stocks—1,167,800 shares.
Total sales of bonds—$12,053,000.
Money—Opened at 7 per cent, highest, 7 per cent; lowest, 7 per cent; last loan, 6 per cent; closed, 6 per cent; ruling rate, 6 per cent.

LATEST NEW YORK BOND QUOTATIONS.

[Furnished by Logan & Bryan, Members New York and Boston Stock Exchanges, Van Nuys Bldg., Los Angeles.]

NEW YORK, Jan. 11.—Following are quotations on the New York Stock Exchange:

	Bid.	Ask.
Amer. Smelt. & Refg. 5s	77¾	77¾
Amer. Tel. Gtl. 5s, 1940	81¾	82
Armour 4½s, 1939	78¾	80
B. & O. Ref. 5s, 1995	69¾	70
B. & O. Conv. 4½s, 1933	70	70
Cal. Gas Unifying 5s, 1937	83¼	84½
C. M. & St. P. Conv. 4½s, 1932	69¾	70
C. M. & St. P. Gen. & Ref. 4½s, 2014		
C. B. I. & P. Ref. 4s, 1934	62½	63
D. & R. G. Col. 4s, 1936	67¾	68
Great Northern 4½s, 1961	81¾	81¾
Illinois Central Joint 5s, 1963	81	82
Missouri Pacific Ref. 5s, 1923	87¼	88
Missouri Pacific Ref. 5s, 1926	86	87
Missouri Pacific Gen. 5s, 1975	64¾	65½
Rio Grande Western 1st 4s, 1939	62¾	63
St. L. & S. F. P. L. 4s, 1950	62¾	63
St. L. & S. F. Adj. 6s, 1965	64¼	64¾
St. L. & S. F. Inc. 6s, 1960	50	50½
St. L. & S. W. Inter 5s, 1952	63¾	64
St. L. & S. W. Tr. 5s, 1928	64	64
Wilson 6s, 1941	87	87½
Kansas City Sou. 5s, 1959	74¾	74¾
C. G. W. 1959	24¾	25
Seaboard Air Line 4s, 1989	42	42¾
Colo. Sou. 4½s, 1935	74	74¾
A. & O. 1948	47¾	
Inter. Rapid Transit 5s	49	49¼
Hudson & Manhattan Ref. 5s	58	61

NEW YORK CURB CLOSE.

[Furnished by Logan & Bryan, Members New York and Boston Stock Exchanges, Van Nuys Bldg., Los Angeles.]

NEW YORK, Jan. 11.—Closing quotations:

Industrials—	Bid.	Ask.
Aetna Exp.	9¾	10
U. S. Ship.	1	1¼
Wright-M.	3	5
Peerless	24	28
City Serv.	241½	245¾
Do. pfd.	65	65¾
Bankers	29¾	30¾
R. Candy	8¾	9
Tob. Exp.	8	10
Goldwyn	4½	5¼
Oils—		
Barnett	—	2
Bos. Wyo.	¾	1 3-16
Combs	6	6¼
Elk Basin	8¼	8¾
Fed. Oil	2	2¼
Glenrock	2	2¼
Met. Pet.	3	5
Merritt	12½	13
Midwest Ref.	143	145

	Bid.	Ask.
Northwest	¼	¾
Okmulgee	¼	¾
Sapulpa		5¼
Seminole	3-16	¼
Marland	3¼	3½
Simms	5¾	5¾
Prod. & Ref	5¾	6
Ryan	12½	13¼
Omar	2¾	2¾
Borne	1¾	1¾
Mines—		
Caledonia	16	18
Can. Cop.	¼	¾
Magma Cop	20¼	20½
Mason Val.	1¾	1¾
Motherlode, old	53	58
Do. new	5¼	5½
Nipissing	7¾	8
Tono. Ex.	1¾	1¼
Con. Cop.	2¼	2¾

OIL STOCKS.

[Furnished by A. H. Crary & Co., 119 West Fourth street, Los Angeles.]

NEW YORK, Jan. 11.—Closing quotations:

	Bid.	Ask.
Anglo	21	21¼
Borne S.	390	410
Buckeye	83	87
Chicago	170	190
Do. pfd.	100	104
Continental	109	113
Crescent	30	34
Cum'land	125	135
Eureka	90	100
Galena	50	52
Old pfd.	92	98
New pfd.	93	98
Ill. Pipe	193	197
Ind. Pipe	83	87
Nat. Tran.	26	27
N. Y. Tran.	150	165
N. Pipe	96	100
Ohio Oil	280	285
Int. Pet.	17¾	17¾
Penn. Mex.	35	39

	Bid.	Ask.
Prairie Oil	475	485
Prairie P.	200	205
Solar Ref.	275	285
S. Pipe	110	115
S. P. Oil	250	260
S. W. P. Oil	72	76
S. Oil Cal.	315	320
S. Oil Ind.	72	72½
S. Oil Kan.	580	610
S. Oil Ky.	415	420
S. Oil N. Y.	345	350
S. Oil Ohio	390	410
Do. pfd.	106	110
Swan & F.	35	50
Union T.	108	112
Do. pfd.	93	96
Vacuum	295	305
Wash'ton	70	85
S. Oil Neb.	390	410

CLOSING PRICES OF GOVERNMENT BONDS.

LOS ANGELES.

1st Liberty 3½s	1.00
1st Liberty 4s	84.00
1st Liberty 4¼s	85.50
2nd Liberty 4s	85.00
2nd Liberty 4¼s	86.87½
3rd Liberty 4½s	90.12½
4th Liberty 4¼s	87.12½
5th Victory 4¾s	96.87½

NEW YORK.

1st Liberty 3½s	92.20
1st Liberty 4s	87.50
1st Liberty 4¼s	87.34
2nd Liberty 4s	86.96
2nd Liberty 4¼s	86.90
3rd Liberty 4½s	90.34
4th Liberty 4¼s	87.36
5th Victory 3¾s	97.00
5th Victory 4¾s	97.04

PIONEER HOUSE
E. F. HUTTON & CO.
MEMBERS
New York Stock Exchange
New York Cotton Exchange
Chicago Board of Trade
118 W. Fourth Street
Home Phone 10566
Sunset Main 3170
Hotel Alexandria
Home Phone F2610
Sunset Main 8989
Pasadena—
Hotel Maryland
Tel. Fair Oaks 68
4 Through Wires to Chicago and New York Without Delay

Les Securites de la Corporation du Standard Oil
Nous avons un departement dans lequel on fait attention surtout aux securites de la Corporation du Standard Oil. Notre specialiste dans ce departement a eu une longue experience dans ce genre d'affaire et il est tout a fait a meme de donner tous les renseignements necessaires. Nous sollicitons surtout le commerce de nos clients etrangers et nous pouvons correspondre en affaires soit en francais, ou en espanol, italien, aussi bien qu'en anglais.
ARONSON AND COMPANY
Herman W. Hellman Bldg.
LOS ANGELES.
Phone Broadway 5750.

FINANCIAL AND TRADE REVIEW.

(Continued from Preceding Page.)

to 83 cents, Goodyear preferred in small lots to $52.50, United Oil to 50 cents. There was a well scattered trading in other issues and the market trend was steady to higher.

WISE BUYING URGED.

J. H. Tregoe, executive secretary of the National Association of Credit Men, in a recent letter to 33,000 manufacturers, jobbers and bankers comprising the membership of that organization, says that the new year is approached with complete confidence.

"We urge wise and reasonable buying upon the part of all. This alone will keep industries moving and prevent idleness.

"A stable price basis cannot be reached except in a free movement of commerce, and so long as a business is held up by the holding back of consumers, prices will be uncertain and lack confidence.

"As to retail merchants, they have not followed the initiative taken by manufacturers and wholesalers, who were quick to realize that the liquidation processes had arrived.

"It would have been better if the retail merchants had promptly taken their losses and distributed commodities to consumers while the purchasing power of the latter was still strong."

AT THE CROSSROADS.

Dr. R. S. McElwee, director of the bureau of foreign and domestic commerce in the trade extension bulletin of the Los Angeles Chamber of Commerce makes use of an expression which is worth remembering. "Los Angeles," he says "is at the crossroads of future world trade." He amplifies this assertion by calling attention to our position with reference to location. He refers to the history of commercial supremacy during 3000 years. The last war has again moved the center of commerce westward.

"What was the reason for the rise of these nations that successively dominated the world's commerce?" asks Dr. MacElwee. "Why did they become great? Analyses show that they were situated at the crossroads of transportation; that they developed their merchant marine and a navy to protect it; that they possessed the raw materials that were needed to supply the wants of men, and developed the artisans to shape these raw materials into the form in which man could use them."

And so he concludes, "Los Angeles is at the crossroads of future world trade."

BANK ACCEPTANCES.

Irving Metzler, former Los Angeles banker, until January 1 vice-president of the East River National Bank of New York, and now manager of

Two Billions of Business!

Sales of over Two Billions of Dollars are now insured by The American Credit-Indemnity Co. for Manufacturers and Jobbers. More than half of this business is with millionaire houses.

There is significance in the fact that Credit Insurance as issued by the American Company has not only reached such large proportions, but is being increasingly used by merchants of marked ability.

With such men, it is not a question of how much they can "afford" to lose, but how much they can *save* through prudent measures such as are afforded by the American's Unlimited Policy.

It will pay manufacturers and wholesalers, whatever the size of their business, who are not yet our clients to get the entire story of this broad, protective service of The American Company.

No obligation. Write or phone.

Payments to Policyholders about $10,000,000.00

The AMERICAN CREDIT-INDEMNITY CO. of NEW YORK E. M. TREAT, PRESIDENT

ISSUES STANDARD UNLIMITED POLICIES.

EDW. R. ROE, Special Agent
257 South Spring Street, Douglas Bldg.
Phone—Main 2638
Los Angeles, Calif.

Two-Thirds of Mankind

—live on the shores of the Pacific.

These men, women and children must be fed, clothed and supplied with other essentials, many of which they do not produce at home.

Where is there a more productive region than this portion of the world, 3000 miles long and 1000 miles wide, which is known as the United States?

Here is the best climate, which stimulates to exertion that well known American push and American energy. Here are coal, iron, copper, water powers, great navigable rivers, well placed harbors, and 110,000,000 people living under laws, which they, themselves, made.

Here are farms and factories making record productions.

We cannot use at home all they produce. Other countries can and will.

The future is without limit.

Are you interested in this money to be made in exporting American goods? If so, write your address on the attached coupon.

GOLDEN STATE EXPORT CO.
Sales and Stock Department,
404-408 Stimson Building, Los Angeles, Cal.

Please send me data on the scope and activities of the Golden State Export Company and information as to the safety and constancy of profits in this enterprise.

Name .....
Address .....
L.A.T. 2

Al. Jennings, Ex-Bandit

Former Outlaw, Incorporates Motion Picture Company.

A well-informed motion picture man said in our office the other day, "The advertisement Al Jennings has had is worth a million dollars to a motion picture company." Al Jennings Feature Films was incorporated last month under the laws of California and is being organized in order to receive financial benefit from the extensive publicity which has been given him. Its purpose is to make motion pictures of two to seven reels.

We have capitalized at $250,000—$100,000 preferred stock 8 per cent accumulated dividends and $150,000 common stock. Par value $100. The holders of the preferred stock shall be entitled to 8 per cent dividends before the holders of common shall receive any. Thereafter the common stock holders shall share equally in additional dividends. In event of dissolution, the holders of preferred stock have priority of the holders of the common stock, as to assets, up to $108 per share.

Al Jennings gives at once to the Company five thrilling stories. To produce these stories will cost from $5000 to $30,000 each, taking from four to eight weeks to make each picture. They will net us not less than 100 per cent and perhaps 500 per cent.

Many people have made almost unbelievable profits on investments in motion picture companies. We are informed that

"The Lady of the Dugout," by Al Jennings, cost $5000 or $9000, and has already brought in $250,000.

"Why Change Your Wife?" cost about $400,000 and the intake in the United States alone will be over $20,000,000.

"Traffic in Souls" at a cost of $10,000, has brought in over $3,000,000.

The main question in making motion pictures is: Can you sell the films? If you can, profits are enormous. There is a great demand for Al's pictures. He has many letters and telegrams from all over the country for his films.

We are offering only 500 shares of preferred stock ($50,000) at par value, $100 per share. Al Jennings motion pictures will sell. We are confident of large returns on investment in this company. We are offering you an exceptional opportunity to come in with us while you can get stock at par. This is the first time we have offered this stock to anyone, and may be the last. Call at our office or write immediately for further information. It will take but a very short time to place the stock we offer for sale.

J. O. GREEN, Fiscal Agent,
303 Delta Bldg., Los Angeles.
Phone 15286.

7% First Mortgages on New Residence Property

Each Mortgage Secured by an Individual Home For Less Than 50% of Present Sale Value

Note endorsed and payment guaranteed by this company.

Los Angeles Investment Company
60127 BROADWAY AT EIGHTH Main 5647

Investment Securities

Andrews & Co.
314 GROSSE BLDG.,
Sixth and Spring.
Branches Throughout the U. S.

QUIRK BROTHERS
STREET IMPROVEMENT BONDS
INCOME TAX EXEMPT
The Street Improvement Bond House,
501 Hibernian Bldg., 310 Watts Bldg.,
Los Angeles, Cal. San Diego, Cal.

STEVENS, PAGE & STERLING
STOCKS AND BONDS
F. C. Stevens 62873—Pico 3076 James R. Page 610 Van Nuys Bldg. E. C. Sterling

McCONNELL-WOOLLEY & CO., INC.
STOCK AND BOND BROKERS
MEMBER LOS ANGELES STOCK EXCHANGE
420 I. W. HELLMAN BUILDING, PHONE 63813.

DAILY EASTERN CITRUS MARKETS

CITRUS FRUIT SHIPMENTS, SOUTHERN CALIFORNIA.

	Oranges.	Lemons.
January 10	83	18
Total to date this season	1,987	372
Total to same date last season	4,143	676
CENTRAL CALIFORNIA.		
January 9	84	4
Total to date this season	5,809	40
Total to same date last season	3,328	132
NORTHERN CALIFORNIA.		
January 9	0	0
Total to date this season	203	3
Total to same date last season	200	20

[EXCLUSIVE DISPATCHES.]

NEW YORK, Jan. 11.—Twelve cars of navels and two cars of lemons sold. Market is lower on navels. Lemon prices low on account poor quality fruit.

NAVELS—	Avge.	NAVELS—	Avge.	NAVELS—	Avge.	LEMONS—	Avge.
Blue Goose, AFG..	$4.25	Tube Rose, SCx..	3.00	Golden, imp., RIVx	3.70	Craig y nos, CCx..	2.35
Athlete, SAx	3.85	Echo, STx	4.40	Aloma, CCx	3.50	Pinehol	3.15
Tiger, SBx	3.95	Echo, imp., STx..	4.85	Washington, SCx..	3.60	J. Cleghorn	2.80
La Suprema, CCx..	4.10	Yokohl, CCx	3.85	Forget-me-not, TCx	4.20	Independent, ch..	2.40
Golden Rule, RIVx.	4.30	Mustang, AFG	3.75	Arroyo, STx	3.95	Independent	2.25
Golden Rule, imp., RIVx	4.35	Kris Kringle, SAx.	3.90	Teeter, CCx	4.35	Mrs. Hutchins....	2.95
Surrenet, CCx	3.60	Floral, SBx	3.45	Exeter, STx	4.35	Cleghorn	2.55
Woodpecker, SCx ..	3.65	Solid Gold, CCx ..	3.75				
		Golden, RIVx	3.70				

BOSTON, Jan. 11.—Four cars of navels and one car of lemons sold. Market is strong and higher on navels. Lemon market is unchanged.

NAVELS—	Avge.	NAVELS—	Avge.	NAVELS—	Avge.	LEMONS—	Avge.
Chinese, fey., ISFD	$5.00	Mutt, TCx	4.25	Grand View, TCx..	4.20	Sterling, TCx	5.45
Ultra, TCx	4.60	Wizard, TCx	4.05	Scotch Lassie		LEMONS—	Avge.
Strathmore, TCx ..	5.05	Chinese, ch., ISFD.	4.00	Jean, TCx	4.50	Favorita, NOx	2.20

PITTSBURG, Jan. 11.—Two cars of navels sold. Market is steady.
NAVELS—Red Label, CCx, $3.75; Red Feather, SCx, 3.40; Tube Rose, SCx, 3.80.

PHILADELPHIA, Jan. 11.—One car of navels sold. Market is higher.

NAVELS—	Avge.	NAVELS—	Avge.	NAVELS—	Avge.	NAVELS—	Avge.
Bonnie Doon, TCx..	$4.20	Strathmore, TCx..	4.55	Vandalia, TCx	3.70	Scotch Lassie, TCx	3.90

UNFAVORABLE CABLES WEAKEN N. Y. COTTON.

JANUARY LEADS THE DECLINE; MARKET MAKES 25-POINT RALLY AT CLOSE.

[EXCLUSIVE DISPATCH.]

NEW YORK, Jan. 11.—The cotton market opened easier early owing to poor cables, selling by the South and profit-taking. Some of the private messages from Liverpool were distinctly unfavorable, but in spite of this, Liverpool concerns were among the best buyers taking July primarily. About twelve notices were issued causing weakness in January. First prices showed net losses of 22 to 65 points, January suffering the greatest loss followed by further recessions in other months from 25 to 37 points net lower. Realizing continued and prices weakened to 40 to 55 points net lower at midday. Private cables from Liverpool said there was no improvement in Manchester business and closing declines on the English market probably promoted some of the scattered selling in New York.

In mid-afternoon the market was steadier with rallies of 20 to 25 points.

	Open.	High.	Low.	Close.	Previous close
January	17.10	17.40	17.00	17.18	17.60
March	15.35	14.92	15.00	15.18	16.20
May	15.92	16.08	15.65	15.85	16.22
July	16.10	16.22	15.80	16.01	16.33
October	16.12	16.23	15.84	15.95	16.40
Spot				17.50	18.25
New Orleans close—					
January	15.15	15.16	14.83	15.05	15.32
March	15.15	15.33	14.85	15.12	15.34
May	15.20	15.48	15.00	15.25	15.33
July	15.33	15.49	15.20	15.44	15.67
October	15.27	15.55	15.27	15.45	15.75

BULLISH SENTIMENT RULES GRAIN MARKET.

WHEAT PRICES MAKE SHARP ADVANCE; TRADING IN OATS LIMITED.

[EXCLUSIVE DISPATCH.]

CHICAGO, Jan. 11.—Grain prices had support when needed and while the range on wheat was liberal that on coarse grains was the narrowest in weeks. The close was at gains of ¾ to 1 cent on wheat, with corn ¼ cent higher to ¼ cent lower, oats ⅛ to ¼ cent lower and rye up ⅝ cent and barley ¼ cent higher.

Wheat news was mostly bullish and values advanced to the highest since November 11 with March at 3.80 touching that figure twice although there was not much business at that figure. It showed an advance of 2⅝ cents while the top on May was 1.70¼. The finish was at 1⅜ cents from the highest of the day.

Cash premiums were firm with a good milling demand and light offerings. Hedges were taken on against cash sales, which absorbed the offerings and exporters bought 250,000 bushels at the last against sales for export.

The corn market was the smallest of the season May selling between 74¼ and 74⅛ cents with most of the business around 74⅛ cents. Export buying was fair with 2,172,000 bushels sold for the seaboard partly at 13½ cents over Chicago May, track New York.

Trading in oats was limited and the tone easy. Hedging pressure suffered for the light buying power.

	Open.	High.	Low.	Close.
Wheat—				
March	1.77⅛	1.80	1.77⅛	1.78
May	1.68⅝	1.70¼	1.68½	1.68⅝
Corn—				
January	.68½	.68½	.68⅛	.68¼
May	.74⅝	.74⅝	.74⅛	.74⅜
July	.75⅝	.75⅝	.75¼	.75⅜
Oats—				
May	.48⅝	.48⅝	.48¼	.48⅜
July	.48	.48¼	.47⅜	.47⅜

JANUARY BARLEY DOWN; OTHER MONTHS FIRMER.

Although the local grain market was quiet and without feature yesterday, a stronger undertone prevailed for most shipments of milo and barley. At the close of the call, track barley showed a gain of 75 cents per ton, while other near-by shipments were 25 cents higher. January barley was weaker taking a drop of about $1 per ton, but other future months displayed a sharp upward tendency. February barley showing an advance of 75 cents per ton, while the May article was 50 cents higher, with a sale of the latter at $1.50. Track milo advanced 50 cents per ton, selling at $1.92½, while the ten-day article moved up $1, with a sale of this shipment at $1.95.

DAILY BOARD QUOTATIONS.

Arrivals—Wheat, 8; barley, 7; milo maize, 4; flour, 4; rice products, 1; C. S. and Products, 7; beet pulp, 1; poultry feed, 1; total, 33. Hay, 3.

	Corn, bulk.	Bid.	Ask.
No. 2 yellow		$ 1.87½	$ 1.92½
No. 3 yellow		1.75	1.82½
No. 3 transit		1.75	1.90
No. 2 white		1.86½	1.92½
Miscellaneous—			
Eastern kafir, No. 2		1.75	1.85
No. 2 eastern milo, bulk		1.71¼	
No. 3 eastern milo, bulk		....	1.72½
Wheat, mixed feed—			
Montana		30.00	37.50
Utah-Idaho S. R. div		36.50	39.00
With L. A. div		35.75	38.00
Milo maize, car lots—			
On track		1.92½	1.97½
In transit		1.92½	
10-day shipment		1.92½	1.96½
15-day shipment		1.91¼	1.95
Barley—			
On track		1.78¾	1.95
In transit		1.72½	1.82½
10-day shipment		1.70	1.76¼
15-day shipment		1.66¾	1.72½
20-day shipment		1.68¾	1.72½

FUTURE DELIVERY—100-TON LOTS.

	Bid.	Asked.
Milo maize—		
All January	$1.92½	$2.00
All May	1.75	2.20
Barley—		
All January	1.60	1.76¼
First half February	1.66¼	1.75
All February	1.62½	1.70
All May	1.47½	1.52½
All June	1.37½	1.60
All July	1.20	....

YESTERDAY'S SALES.

Milo maize—	
1 car spot	$1.92½
1 car 10-day	1.95
Barley—	
100 tons all May	1.50

LIVE-STOCK MARKETS AT VARIOUS CENTERS.

[BY A. P. NIGHT WIRE.]

LOS ANGELES, Jan. 11.—Hogs (hard grain fed,) 125 to 175 lbs., 11.00; 175 to 225 lbs., 11.50.

Cattle (on foot, gross weight:)) Steers, good, 8.50@9.00; medium, 8.00@8.50. Cows, good, 7.50@8.00; medium, 7.00@7.50. Bulls and stags, 6.00. Calves, 125 to 150 lbs., 11.00; 175 to 225 lbs., 10.50.

Sheep—Ewes, 7.50@8.00; lambs, 12.50@13.50.

CHICAGO, Jan. 11.—Cattle, receipts, 14,000; opening generally steady with yesterday's close; few steers above 10.00; bulk, 8.50@9.60; butcher cows largely 5.00@6.50; heifers mostly 7.75@7.60; canners cows mostly 3.25; bulls slow; bulk bolognas, 5.25@5.85; few fat bulls above 6.50; calves about steady; bulk vealers to packers, 11.00@11.50; stockers steady.

Hogs, receipts, 75,000; mostly 25 to 40 cents lower; spots off more on lights; top, 9.40 for 160-pound hogs and under; bulk, 8.85@9.15; pigs 25 cents lower; bulk desirable 90 to 130-pound pigs, 9.25@9.50.

Sheep, receipts, 24,000; fat lambs weak to 25 cents lower; top, 11.75 to city butcher; bulk, 10.50@11.75; sheep strong to 25 cents higher; top ewes, 8.75; bulk ewes, 4.50@5.50; feeder lambs strong to 25 cents higher.

OMAHA, Jan. 11.—Hogs, receipts, 17,000; opening 25 to 35 cents lower; closing 15 to 25 cents lower; bulk medium and light butchers, 8.85@9.00; top, 9.10; bulk strong weight and packing grades, 8.00@8.80.

Cattle, receipts, 10,500; best steers weak to 25 cents lower; top steers, 9.25; butcher cattle 25 cents lower; veals steady; stockers and feeders steady to strong.

Sheep, receipts, 11,000; lambs 15 to 25 cents lower. Bulk, 10.25@10.75; top, 11.00 by shippers; sheep fully steady; withers, 6.25; ewes, 4.50; feeders steady.

PORTLAND, Jan. 11.—Cattle steady; no receipts; unchanged.

Hogs steady; no receipts; unchanged.

Sheep steady; receipts, 211; unchanged.

ST. JOSEPH, Jan. 11.—Hogs, receipts, 14,000; 25 to 40 cents lower; top, 9.00; bulk, 8.60@8.90.

Cattle, receipts, 2500; generally steady. Steers, 6.50@10.50; cows and heifers, 3.50@9.00; calves, 6.00@10.50.

Sheep, receipts, 8500; steady to 25 cents lower. Lambs, 9.50@10.50; ewes, 3.50@4.50.

KANSAS CITY, Jan. 11.—Cattle, receipts, 13,500; best steers weak to 25 cents lower; top, 11.00; bulk below 8.75; she stock steady to 25 cents; bulk, 4.75@6.00; few heifers, 8.00; bulls and canners steady; canners mostly 2.00; calves generally 50 cents lower; few early, 11.75@12.00; late top, 11.50; stockers and feeders steady.

Hogs, receipts, 25,000; open 25 to 40 cents lower than yesterday's average; latter mostly around 25 cents lower; top, 9.15; bulk of sales, 8.75@9.00; good and choice fat pigs, 9.25@9.50.

Sheep, receipts, 6500; steady; wethers, 6.00; ewes, 4.75; lambs strong; Colorado lambs, 10.85.

SOUTH ST. PAUL, Jan. 11.—Cattle, receipts, 4000; market dull; mostly weak to 25 cents lower; few best steers, 7.25@8.00; best today, 8.50; bulk, 5.75@7.00; butcher cows and heifers, 4.00@6.00; few up to 7.00; canners, 2.50@3.75; bologna bulls, mostly 4.50@5.50; veal calves 50 cents lower; top, 10.00.

Hogs, receipts, 15,000; market 25 to 40 cents lower; range, 8.00@8.75; bulk, 8.40@8.60; bulk of rigs and light lights, 8.75@8.90.

Sheep, receipts, 1200; market steady to weak; best native lambs around 10.00; native ewes, 4.00; choice to prime fed western lambs late Monday, 10.50@11.00; fat ewes, 4.00; yearlings, 8.50@8.75.

BOSTON COPPER MARKET

[Furnished by A. H. Crary & Co., 119 West Fourth street, Los Angeles.]

BOSTON, Jan. 11.—Closing quotations:

	Bid.	Ask.		Bid.	Ask.
Ahmeek	52	54	Mass. Cop.	3	3½
Adventure	60	75	Manhattan	10	12
Battiqdis	120	123¾	Majestic	8	12
Alaska	1	1½	Merrimac	6	8
Allouez	20	23	Michigan	2¾	3
Algoma	25	35	McK. Dar.	30	30
Am. Pneu.	3	3¼	Mohawk	45	46
Do. pfd.	9½	10	Mayflower		
Arcadian	3¼	3½	O. Colony	4⅞	5
Arnold Min.	50	60	Mutual	50	60
Ariz. Com.	8	8½	Pilgrim	7	10
Boston Ely	30	50	Nipissing	8	8¼
Boston Elec	61¼	62	Nixon	5	10
Bingham	9½	12	N. Butte	11⅞	12
Big Heart	2¼	5½	Nev. Dev.	10	20
B. Hawk	15	18	New Idria	80	—
Bohemia	75	81	New Com.	16	16¼
B. & Maine	22	22¾	New River	41	
Butte & B.	4	5	Do. pfd.	81	82
Butte & L.	10	15	N. Lake	35	—
B. & Mont.	39	40	Old	34½	—
Carson Hill	11¾	14	Tin Top	6	7
Cascade	15	25	Calaveras	1	1½
Cal. & A.	49¾	50	Oilwar	1¾	2
Cal. & J.	15	17	Old Dom.	20½	21
Cal. & H.	245	249	Osceola	27	28
Canada	50	75	Orpheum	28	28½
Centennial	5	—	Pond Creek	12⅜	13
Chief Cons.	2¼	2⅜	Quincy	40	41
Chino	22	22¾	Ray Hercu.	50	75
C. C. Mines	1¾	2¼	Ray Cons.	4	6
Copper R.	32½	33	Ray Cons.	18	18½
Crystal	30	40	Root	17¾	18
Daly West	2¾	4	Seneca	16½	16
Davis Daly	7	7¼	Seven M.	10	12
Denbigh	13	15	Shannon	1¼	1⅜
Alvarado	9	11	Shattuck	6	7
Ariz. Ex.	2	4	St. Mary.	32	39
Aria. Sil.	18	22	S. Lake	1¼	1½
E. Butte	9½	10	Sup. & B.	1⅜	2
Fairbanks	42	46	Sup. Cop.	3¾	4
First Nat.	75	90	Swift Int.	28¾	29⅜
Franklin	2¾	3	S. P. Co.	105	105½
Gadsden	40	55	S. W. Miami		
Gerlach Pue.	7½	8	full	8	4
Granby	22	24½	Do. part.	3	4
Gray Davis	13	13⅝	Trinity	⅝	⅞
Hancock	3¼	3½	Tuolumne	40	50
Imperial	10	12	Utah Aper.	2⅜	3
Hollinger	2¼	2½	Utah Metals	1⅜	1⅝
Isl. Creek	46¾	47	U. S. M. &		
Do. pfd.	75	77	S. com.	33⅜	35
Int. Prod.	11½	12	Do. pfd.	43	45½
Do. pfd.	28	30	Un. Fruit.	205	208
Iron Cap	5	6	U. Y. Pe.	28½	29½
Island Oil.	4¼	4⅝	Shoe Mach.	37⅞	38
Kerr Royale	22¾	23	Do. pfd.	24⅝	25
J. Verde	10	15	Ventura	17⅜	17¾
Keweenah	1⅜	1½	Victoria	1½	2
Lake Cop.	2½	3	Waldorf	17	17¼
La Rose	37	40	Winona	50	60
La Salle	1½	2¼	Wolverine	11	12
Libby, McN. & L.	12⅝	12⅞	Daddy	50	100
Mason Val.	90	—	257	5	10
			Eureka	45	48

CHICAGO EXCHANGE; PRICE, RANGE, SALES.

[EXCLUSIVE DISPATCH.]

CHICAGO, Jan. 11.—Range and sales on the Chicago Stock and Bond Exchange:

Sales.	Stocks—	High.	Low.	Close.	Previous close
50	Am. Shipbldg.	59½	59½	59½	60
200	Armour pfd.	90	90	90	92½
141	Armour Leather.	13⅝	13⅛	13½	13⅝
50	Beaverpfd. pfd.	72	72	72	70
10	Booth Fsh. pfd.	33	33	33	39
130	Case Plow	8	8	8	8
225	C. C. & C. Rys pfd	6¾	6¼	6¾	6¼
116	Cudahy	63	62	63	62
45	Com. Edison	105⅛	105⅛	105⅛	105
410	Cont'l Motors	7⅝	7⅝	7⅝	7½
15	Deere pfd.	90	90	90	89
30	Diamond Match.	102½	102½	102½	102¼
25	Hartman	72	72	72	70
510	Hupp Motors	13⅜	13⅜	13⅜	15⅜
1,070	Libby	15	12⅝	12⅝	12⅞
125	Lindsay	7½	7¼	7¼	7½
20	Midwest Pt. pfd	29½	29½	29½	29⅝
50	Mont. W. pfd.	90	88⅝	88⅝	90
335	Orpheum Circuit	28⅛	28	28	27½
235	Pigg'y Wig. A.	17	16⅜	16⅞	17
45	Q. Oats pfd.	90	89¾	89½	90
150	Standard Pt. pfd	36	35	36	35
200	Sears-R. pfd	100	100	100	101
125	Shaw, W. W.	62	61⅜	62	61½
2,175	Stewart-W.	32¾	32	32	32
295	Swift & Co.	106½	106	106	106
25	Thompson	30½	30¼	30¼	32
300	Trenton Corp. A.	26	25¾	25¾	25¾
3,875	Tri-C. C. & S.	17¾	16⅝	16⅝	17
245	Union Iron Wks.	13⅛	13	13	13
845	West. Knitting	12⅜	11¼	12⅛	11¼
115	Wilson	45¼	45	45	41½

FLAXSEED MARKETS IN THE NORTHWEST.

[EXCLUSIVE DISPATCH.]

DULUTH, Jan. 11.—Flaxseed was strong with bidding on bullish Argentine news and tightness in the near futures. January closed 3½ cents up at 2.08½ and May, 5 cents up at 2.14 bid.

Minneapolis flaxseed, demand good; No. 1 seed, spot, 2.00@2.03. No arrive, same; receipts, 7 cars; last year, 6 cars; shipments, 9 cars.

NEW YORK GRAIN MARKET.

[BY A. P. NIGHT WIRE.]

NEW YORK, Jan. 11.—Wheat, spot, steady; No. 2 red and No. 2 hard, 2.08 c.i.f. track New York, January shipment, and No. 2 mixed durum, 2.05¼ c.i.f. to arrive.

Corn, spot, quiet; No. 2 yellow, 98¾, and No. 2 mixed, 90¾ c.i.f. New York, ten-day shipment.

Oats, spot, easy; No. 1 white, 60½@61.

MONEY AND EXCHANGE

[BY A. P. NIGHT WIRE.]

NEW YORK, Jan. 11.—Prime mercantile paper unchanged. Exchange strong; sterling, demand, 3.75; cables, 3.75¾.

Time loans steady, unchanged.

Call money steady; high, 7; low, 6; ruling rate, 7; closing bid, 6; offered at 7; last loan, 7.

SHIP STORES.

[BY A. P. NIGHT WIRE.]

SAVANNAH, Jan. 11.—Turpentine quiet, 92½; no sales; receipts, 52; shipments, 153; stock, 15,877.

Rosin quiet; no sales; receipts, 678; shipments, 720; stock, 84,830.

Quote: B, D, E, F, G, H, I, K, M, WG and WW, 11.00.

SILVER QUOTATIONS.

[BY A. P. NIGHT WIRE.]

NEW YORK, Jan. 11.—Bar silver, domestic, unchanged; foreign, 65¼; Mexican dollars unchanged.

LONDON, Jan. 11.—Bar silver, 30¼d per ounce Money unchanged.

NEW YORK METAL MARKET.

[BY A. P. NIGHT WIRE.]

NEW YORK, Jan. 11.—Tin firm; spot and near-by, 38.25@39.25; futures, 39.00@39.50. Antimony, 5.15@5.50. Other metals unchanged.

DENVER METAL MARKET.

[EXCLUSIVE DISPATCH.]

DENVER, Jan. 11.—Bar silver, 99¾; copper, per pound, 14@15; lead, 4.75; zinc, 5.64; tungsten concentrates, 60 per cent unit, 12.00.

STOCKS AND BONDS IN SAN FRANCISCO.

[BY A. P. NIGHT WIRE.]

SAN FRANCISCO, Jan. 11. — Following are today's closing quotations and sales on the San Francisco Stock and Bond Exchange:

Bonds—	Bid.	Asked.
Associated Oil Co. 1st 5s, 1922	96⅛	96⅝
Cal. Gas & Elec. Unif. & Ref. Mtg. 5s, 1937	83⅞	84
City Elec. Co. 1st Mtg. 5s, 1937	80⅝	....
First Federal Trust Co. 1st Mtg. 5s, 1943	90	....
Gen. Pipe Line 1st Mtg. 6s, 1925	96⅜	97½
Great Western Power Co. 1st Mtg. 5s, 1946	77⅛	77⅝
L. A. Electric Co. 5s, 1928	....	91¼
L. A. Gas & Elec. Corp. 1st Ref. 5s, 1939	83¾	84½
L. A. Railway 1st Mtg. 5s, 1958	67¾	71
L. A. Railway Corp. 1st & Ref. 5s, 1949	68¼	....
Natomas Co. Gen. & Ref. 6s, 1933	....	69¼
Northern Cal. Power Cons. Mtg. 5s, 1943	76	78
Pacific Gas & Electric Co. Gen. & Ref. 5s, 1942	77¼	77¾
Pacific Electric Ry. 5s, 1942	67	68¾
Pacific Tel. & Tel. Co. 1st Mtg. 5s, 1937	81¾	....
San Joaquin L. & P. 5s, 1946	85	86
S. P. R. R. 1st Ref. 4s pfd., 1955	77	77⅜
Union Oil Co. 1st Lien 5s, 1931	88	90
Valley Co. Power Co. 1st 5s, 1939	91	....
Western Pacific Ry. Co. 5s, 1946	80⅜	....

SALES.

Morning session — Bonds: 1000 United States 3½s at 92; 3700 do. 2nd 4½s at 87; 6000 do. 3d 4½s at 90½; 8000 do. at 90; 17,500 do. 4th 4½s at 87; 8500 do. at 87⅛; 19,600 do. 5th 4½s at 90⅝; 4000 Cal. Gas & Electric Unifying 5s at 84; 1000 do. at 83⅝; 1000 Great Western Power 5s at 77⅛; 1000 Miller & Lux 7s at 101; 2000 do. at 101¼; 14,000 Pacific Gas & Electric 5s at 77½; 2000 Pacific Gas & Electric notes 7s at 96⅜. Stocks: 20 spring Valley Water at 68; 10 Northern Electric pfd. at 90; 20 Home Fire & Marine Insurance at 34; 25 Hawaiian Sugar at 26; 60 Pacific Gas & Electric 1st pfd. at 79⅝; 5 do. at 79½; 138 do. at 79¾; 15 Pacific Gas & Electric common at 48; 5 Hawaiian Commercial & Sugar at 44½; 45 do. at 44⅝; 25 Pioneer Mill at 25; 25 Union Sugar at 30¼; 10 Associated Oil at 97; 26 General Petroleum common at 132½; 25 do. at 135¼; 100 do. at 132⅜; 100 North American Oil at 1.80; 170 Union Oil of Delaware at 24; 5 do. at 23½; 70 do. at 23⅝; 20 Cal. Packers common at 65; 245 do. at 62¾; 175 do. at 62⅝.

Afternoon session — Bonds: 1000 United States 2nd 4s at 86¾; 16,000 do. 1st 4½s at 87¾; 2500 do. 2nd 4½s at 86⅝; 20,500 do. at 86⅞; 5000 do. at 90; 6500 do. 4th 4½s at 87; 2000 do. at 86⅝; 7000 do. 5th 4½s at 96¼; 69,500 do. at 97; 3000 Pacific Gas & Electric 5s at 77⅜; 6000 Pacific Gas & Electric notes 7s at 96¾; 5000 Pacific Tel. & Tel. 5s at 81¾; 1000 Western Pacific Ry. 5s at 83½; 1000 Southern Pacific Ref. 4s at 77; 4000 do. at 77⅛; 1000 General Pipe Line 6s at 97; 40,000 Spring Valley Water 4s at 91; 1000 Miller & Lux 7s at 101¼. Stocks: 30 General Petroleum common at 132½; 60 do. at 132; 110 Hutchinson Sugar at 21¾; 55 Cal. Packers common at 62¾; 170 do. at 62½; 1000 North American Oil at 1.80; 25 Associated Oil at 96; 30 Amalgamated Oil at 75; 77 Pacific Gas & Electric 1st pfd. at 79½; 225 Pacific Gas & Electric common at 48; 10 Oahu Sugar at 33¾; 40 do. at 33.

MINING STOCKS IN SAN FRANCISCO.

SAN FRANCISCO, Jan. 11. — Following are today's closing quotations and sales on the San Francisco Stock Exchange, furnished by A. W. Cook, 214 South Spring street, member Los Angeles and San Francisco Stock Exchanges:

Sales.	Divids District—	Bid.	Asked.
7,000	Alto Divide	.04	.05
5,000	Belcher Divide	.04	....
2,000	Belcher Extension	.05	.06
2,000	Braugher Divide	.12	.18
8,000	Divide Extension	.29	.30
3,000	Florence Divide	.02	.03
2,000	Gold Zone Divide	.23	.25
3,000	Overman	....	.02
1,000	Pay Divide	.01	.03
8,000	Reno	.01	.02
12,000	Rewers	.05	.06
44,000	Rosetta Divide	.03	.04
500	Tonopah Divide	1.17½	1.20
12,000	Tonopah Dividend	.04	.05
3,000	Tonopah Hasbrouck	.04	.05
2,000	Victory Divide	.04	.05
12,000	West Divide	.06	.06
1,000	Western	.02	.03
64,000	Broken Hills	.41	....
	Goldfield District—		
1,000	Crackerjack	.04	.05
20,000	Silver Pick	.09	.10
	Tonopah District—		
7,000	Cash Boy Cons.	.07	.08
5,000	MacNamara Crescent	.13	.14
4,000	Monarch Pittsburg	.02	.04
1,000	North Star	.05	.06
5,000	Rescue Eula	.21	.23
200	Tonopah Extension	1.47½	....
	Comstock District—		
3,300	Con. Virginia	3.05	3.25
4,500	Mexican	.21	.22
6,500	Ophir	.59	.60
1,000	Union Consolidated	.33	.35
	Other Districts—		
49,500	Arrowhead	.17	.18
1,500	Round Mountain	.16	.17
1,000	Simon Silver Lead	.60	.62

Fidelity 6% Certificates are divi-dend-earning shares in California's largest building-loan association.

Shareholders have been clipping coupons from these certificates with unfailing regularity for the past 29 years.

Fidelity certificates are secured by first mortgages on selected real estate located in the most productive sections of the Southwest.

They are readily convertible at face value—no loss—no commissions.

A building and loan association is the only corporation that is required to buy back its shares at par value.

High rates of interest generally involve anxiety, inconvenience and the possibility of loss of principal.

Why not stick to good old worn-proof building and loan shares?

—4,289,326 members of building and loan associations in United States.

—practically every family is a member.

—one individual in every five.

—are YOU one?

—total assets of 778 Building-Loan Associations—$2,126,620,000.

Write or call for the Fidelity Book.

SIXTH & HILL

Report from Kern County.

—11 Wells Started Last Week!

Maintaining its position as California's greatest oil district, KERN COUNTY is reported to have started eleven new wells. This is the beginning of the unprecedented development campaign for 1921.

National Security has 1920 ACRES IN KERN COUNTY. What possibilities confront this company with such ENORMOUS acreage, and such TREMENDOUS opportunities for big oil production? KNOWING THE CHARACTER OF OIL LAND IN THIS DISTRICT, our expert selected—from 30,000 acres—territory which he thought capable of producing oil and PROFITS. It is significant that oil experts are of one opinion—another Kern County oil field.

Here is YOUR opportunity to find out how you can invest in Kern County — and KNOW that you have made the WISEST oil investment possible. Not only will you share in all National Security's Kern Co. wells, but in the ACTIVE development at Orange County Park. Already well No. 1 in this field is better than 965 feet—in a formation which is attracting considerable attention.

75c per share | All Wells Drilled on KERN CO. Property | All Wells Drilled on Orange Co. Park Property

While shares are being publicly offered, we want YOU to have the advantage of having wells in two fields. YOU can share in the ENTIRE profits of this company by mailing the coupon, or by calling at our office at once. The demand for shares necessitates ACTION. Mail the coupon NOW.

S. W. BEATTY
516 California Bldg.
Los Angeles
Phone 14034

S. W. Beatty, 516 California Building, Los Angeles, Cal. Enter my reservation for ..... shares at 75c, par value $1.00. Without delay, send me full details of the National Security Oil Company.

Name .....
Address ..... L.A.T. 1-12-21

...e Condition of the
...tional Bank
...rk
...NI, President
...TH THE
...ITALY
...I, President
..., 1920

LIABILITIES

Deposits	$16,250,564.27
Circulation	49,250.00
Loans Held for Account of Customers.	525,114.75
Letters of Credit	79,491.01
Acceptances under Letters of Credit.	658,491.01
Dividend Checks Unpaid	296.99
Bills Payable, Federal Reserve Bank	None
Rediscounts, Federal Reserve Bank	None
Other Liabilities	1,897,772.75
Capital	1,000,000.00
Surplus and Undivided Profits	844,276.00
	$22,016,224.45
	4,400
	6,500
	$20,160,798.00
	22,016,224.00

...our "Old Business" is the ...ady increase in our ...siness"

...ornia Firms, Corporations, ...d Bankers Invited.

...AKE THIS ...RIP FREE

...new developments are ...way in the Santa Fe ...Oil District that promise ...sational.

...15 miles from Los Angeles.

...on Well No. 1 of the ...Petroleum Company is ...approaching the zone of ...deeper oil sands and the ...of oil and gas encountered ...ise early results of a ...er nature.

...day afternoon at 1:00 ...auto will leave the ...corner of 6th and Hill ...will take you to both ...

...re privilege to see ...most interesting oil ...in the State of ...cost to you. ...no opportunity to ...

RANDALL COX

...Los Angeles Cal.

...Co. ...Cox.

...ponding to its ...portunities in ...ington Beach, the ...ington Central Oil Company

...started its derrick and is now ... its rotary drilling ... NOW TO WATCH FOR ...RTS who have ... the HUNTINGTON ...field and consider our location ...one of the best there. ...and folders will put ...before you. If you ...interested in this really big ...proposition, send for them—no ...request now selling ...

10c a Share

...ington Central Oil Co.
...W. Hellman Bldg.
...Los Angeles, Cal.
...Telephone 12251

...AMS GOLD MINING COMPANY

...Attention:—Present de... are favorable to us. A ... will be held to consider ways ... for protection. (Con...) CHARLES A. TECHSEN, ... Street, Los Angeles.

Legal.

...E OF ANNUAL MEETING ...STOCKHOLDERS OF THE ...ERN CALIFORNIA IRON ...ING STEEL CO.

...Notice is hereby given that the an... meeting of the stockholders of the ...ern California Iron & Steel Co. ...the office of the Company, ... Los Angeles, California, on Monday, ... 7th, at 10 o'clock P. M. for the ... of electing a Board of Directors ... such other business as may ... before the meeting.

...By order of the president.

A. W. GRIER, Secretary.

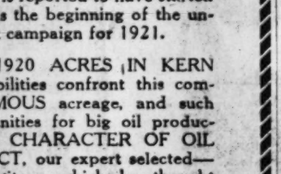

Yes—Huntington Beach is in the limelight with 42 derricks erected and wells on the sand. TEXCAL jumped 15 to 20 points last week, and is the most active stock—now 60 to 65 cents and in small odd lots only.

VENTURE has acquired additional holdings and is said to be close to the oil sands.

Another field—the HAWTHORNE FIELD—where the STANDARD OIL is drilling now, will soon be in the limelight.

CARSON with 1300 acres adjacent to the STANDARD OIL at 50 cents is a good buy.

We offer (subject) the following:

100 TEX-CAL	$ .70
500 VENTURE	.50
1000 HUNTINGTON CENT...	.10
1000 CARSON OIL	.50
100 VISTA DEL MAR	1.00
10 YELLOW TAXI	9.00
100 REPUBLIC PET.	.39
300 BEATTY OIL	.80

Sold for cash or on our ten monthly payment plan—10% down. FREE MAP—OUR SIX-COLOR GEOLOGICAL MAP of the Huntington-Hawthorne field—mailed free; also original kodak pictures of the latest developments. All stockholders in HUNTINGTON companies should have our maps and photographs.

NORMAN SELBY, Broker
423 Douglas Building, Third and Spring. Los Angeles
Telephone 12514.

Holders of

Great Britain and Ireland 5½% Notes

due Nov. 1st, 1921, will learn something of great interest to them if they communicate immediately with M, box 251, TIMES OFFICE.

BEATTY 75C

100 to 500 Texcal	75c
1000 Carson Oil	Cheap
50 to 500 Mid-Central	42c
50 Western Pacific	Snap
5 Yellow Taxi Cab	$9.25
50 to 250 Richfield-Yorba	75c
100 to 500 Richfield United	57c
100 Montebello Crude	50c
250 Harrington-Dumas	65c
100 Montebello No. 1 Oil	39c
400 Placentia-Pacific Central	35c
50 to 1000 Huntington Central	10c
50 to 218 Richfield Union	80c

WE WILL BUY

Texcal at 58c; Yorba at ... 60c
Yellow Taxi at $8.50; Invader at ... 5c

Liberty Bonds and W. S. S.

H. N. Willard & Co.
Ground Floor, 623 S. Spring. 14515.

THE CALIFORNIA PARK BUILDERS
O. C. DOERRIER,
Landscape Architect
630 Security Bldg. Phone 63110

PEACE IMPENDS IN RAISIN CASE.

Conference Friday Expected to Conclude Litigation.

Compromise on Government's Prosecution is Predicted.

Fresno Growers' Company's Crop Contracts at Issue.

It is highly probable, it was declared yesterday, that at a conference to be held in U. S. District Judge Bledsoe's chambers on Friday all of the troubles between the government and the California Associated Raisin Company, involving the pending prosecution of the corporation for supposed violation of the interstate commerce law and other Federal statutes, will be amicably settled.

At that conference, in addition to Judge Bledsoe, there will be U. S. Atty. O'Connor, John H. Atwood, special assistant to Atty.-Gen. Palmer, John W. Preston, representing the independent raisin grape growers of the San Joaquin Valley, and C. L. Everts and Carl E. Lindsay, representing the California Associated Raisin Company.

The object of the conference will be to try to get together along the lines of reform of business practice sugested by the government, as a preliminary to dropping the pending suit. The government representatives will say to what they are willing to agree, dependent, of course, on the ratification of their act by the Attorney-General. The counsel of the defendant corporation will indicate how far the raisin firm is willing to go along the lines suggested by the government. Between those lines there will be a compromise, it is predicted.

Some of the reforms insisted upon by the government have already been accepted by the company and the main points of difference pertain to crop contracts.

It is believed by those in touch with the situation that the conference will mark the end of the litigation.

To String Six New Wires for Trade Revival.

Judge Issues Temporary Order Restraining Work on Second-Street Bore.

Meaning a further delay on the Second street tunnel and contingent improvements, U. S. District Judge ... last evening, on the application of Ann S. O'Donnell, a resident of Canada, issued a temporary order restraining the issuance of bonds by City Treasurer Powell. The matter will come up again January 17, when the judge will decide whether or not the present order shall be made permanent. The suit was brought in the Federal court because of the diverse citizenship of the parties to the action.

The property involved in the bill is described as follows: Thirty-four feet of lot No. 2, block 1, of the Beaudry Tract; south 58¾ feet of lot No. 3, and south 115 feet of lot No. 7, of Ord's survey.

It is asserted that the injury to the property through the issuance of bonds consists of the clouding of the title of the plaintiff, making the same unmarketable, and that the injury will be irreparable.

The order issued by the court restrains City Treasurer Powell from issuing any bonds under the ordinance for the roads. This instrument declares it to be to the interest of the city to change and establish the grade of Hill street from First street to a line 170 feet northeast of Third street; second street from Broadway to Clay, and from Flower street to Figueroa, and to establish the grade of the roadway of a tunnel in Second street from a line seventeen feet southeast from Clay street to Figueroa street, and to establish the grade of a stairway tunnel in Flower street between second street and a line fifty feet southwest; and also to improve the hereinbefore mentioned streets between the limits aforesaid to conform to such modfied grade, and to construct a tunnel in and under Second street from a line seventeen feet southeast from Clay to Flower street and a stairway tunnel in and under Flower street between Second street and a line fifty feet southwest therefrom to the grades herein specified.

TO FIGHT HEALTH LAWS.

Osteopaths Declare Congressional Measures are Not Fair.

Nearly 200 osteopaths from all parts of Southern California decided, at a meeting of the Los Angeles Osteopathic Society held Monday night at the University Club, to organize a campaign against the Smith-Towner and Fess-Capper-French health bills, which are now pending before Congress.

Dr. Henry Miles and Dr. Charles H. Spencer, chief speakers at the meeting, declared that if these measures are passed by Congress the citizens of the country will be forbidden from having treatment except from members of the American Medical Association. Other speakers who also denounced the two bills were Dr. L. C. Chandler, Dr. Lillian Whiting, Dr. J. H. Merrill and Dr. Frank Farmer.

The evening meeting was preceded by an afternoon clinic conducted by Dr. T. J. Ruddy.

Clerical Heads of Shipbuilding Company Resign

Incompatibility was given by officials of the corporation last night as the reason for the resignation yesterday of Comptroller F. G. Phillips and his assistant, E. Bornstein of the Los Angeles Shipbuilding and Dry Dock Company at Los Angeles Harbor.

Notice of the resignations was bulletined in all departments of the plant yesterday by order of Fred L. Baker, president of the company. At his home in Long Beach last night, Mr. Phillips admitted that he tendered his resignation because of frequent disagreements as to how the business should be conducted.

Mr. Phillips said he has plans for the future, but that he intends to rest for several weeks before taking up new activities. He is a public accountant. He came to the Los Angeles Shipbuilding and Dry Dock Company in 1918 from San Francisco and Mr. Bornstein entered the employ of the company at about the same time.

Officials of the company state that the vacancies will probably be filled in a few days.

RENT LAW ADOPTION IS ADVISED.

City Attorney Says Better Pass It Rather Than Strike Blow at Initiative.

Compromise on Government's Prosecution is Predicted.

City Attorney Jess E. Stephens is scheduled to read to the Council this morning a recommendation that the Councilmen adopt a proposed ordinance to regulate rents in Los Angeles and aimed to prevent profiteering. Mr. Stephens states, as did his predecessor, Judge Burnell, that all the courts up to this time have held that cities have not the power to regulate rents, but he contends that the Council has not the power to block the initiative by reason of its belief that a measure is unconstitutional. He says that the testing of the constitutionality rests with the courts.

As the Tenants' Protective Association has filed a petition which makes it mandatory on the Council to either pass the ordinance or to call a special election, which would cost the taxpayers $40,000, the City Attorney believes that a practical solution would be for the Council to pass the ordinance fixing the maximum profit to be obtained by any landlord at 11 per cent, and then if it is certain that landlords will cause a test case to be brought. The City Attorney says:

"As I view the situation a refusal by your honorable body to obey the mandate of the city charter, which specifically says what action shall be taken when the electors of the city in sufficient number have filed a petition with the City Clerk, such refusal being based solely upon the advice of one man—the City Attorney—would set a precedent much more dangerous than any result which could follow from the adoption of the proposed ordinance, however, invalid it may be. If it lies within the power of the City Attorney to prevent the process of the initiative in this case, then it is within his power in other cases, and in fact in every case. I believe that such a conclusion would mean a very severe blow to the principle of the initiative and I am unwilling to establish such a precedent. I find very strong expressions along this same line by numerous decisions of the courts."

PROTESTING ALIEN GETS TUNNEL WRIT

Judge Issues Temporary Order Restraining Work on Second-Street Bore.

Meaning a further delay on the Second street tunnel and contingent improvements, U. S. District Judge ... last evening, on the application of Ann S. O'Donnell, a resident of Canada, issued a temporary order restraining the issuance of bonds by City Treasurer Powell. The matter will come up again January 17, when the judge will decide whether or not the present order shall be made permanent. The suit was brought in the Federal court because of the diverse citizenship of the parties to the action.

The property involved in the bill is described as follows: Thirty-four feet of lot No. 2, block 1, of the Beaudry Tract; south 58¾ feet of lot No. 3, and south 115 feet of lot No. 7, of Ord's survey.

It is asserted that the injury to the property through the issuance of bonds consists of the clouding of the title of the plaintiff, making the same unmarketable, and that the injury will be irreparable.

The order issued by the court restrains City Treasurer Powell from issuing any bonds under the ordinance for the roads. This instrument declares it to be to the interest of the city to change and establish the grade of Hill street from First street to a line 170 feet northeast of Third street; second street from Broadway to Clay, and from Flower street to Figueroa, and to establish the grade of the roadway of a tunnel in Second street from a line seventeen feet southeast from Clay street to Figueroa street, and to establish the grade of a stairway tunnel in Flower street between second street and a line fifty feet southwest; and also to improve the hereinbefore mentioned streets between the limits aforesaid to conform to such modfied grade, and to construct a tunnel in and under Second street from a line seventeen feet southeast from Clay to Flower street and a stairway tunnel in and under Flower street between Second street and a line fifty feet southwest therefrom to the grades herein specified.

Danger Seen in Giving Address to Key Filers.

Be careful, say Mayor Snyder and former Police Commissioner Graham, who does your pass key filing work.

For example, you lose the key to your front door. You go to the locksmith, as Mr. Graham did, to have a new one made from an extra remaining key, and the filer demands your name and address.

Mr. Graham raises the point, and Mayor Snyder passes it along to Police Chief Pendegast for investigation; would not it be simple for burglars working in conjunction with filers to thus secure a key and a house address and loot Mr. Graham's house or the Mayor's home?

The Mayor and Chief Pendegast hope to end the practice of key filers securing addresses, if it is general, and to substitute therefore merely handing the customers claim checks so as to call for their new keys.

LIQUOR THEFT CASE DRAGS.

At the hearing yesterday in Justice Follette's court of the case against James Redd, an attorney, and W. A. Cornwell, William W. Warn and Denny Moore, police officers, who are charged with having stolen two cases of whisky from the South Gramercy Place home of Dr. Luther C. Toney, the defense attempted to show that Dr. Toney had used the whisky which is said to have been stolen. Dr. Toney denied the charge. The case was continued until next Tuesday, so that Dep. Dist.-Atty. Hill might secure additional testimony.

EXPECT TO NET MORE RAIDERS.

Promise Seven New Arrests in Oil Conspiracy.

Captured Man Reveals Names of Reputed Partners.

Says Gang Expected to Win Ninety Thousand.

Seven additional arrests in the reputed organized conspiracy to raid the Texas oil fields of thousands of barrels of crude oil, which led to the capture here last Monday of Orville Fuller of Culver City, were promised yesterday by Supt. Loennecker of the Pinkerton detective agency.

Mr. Loennecker stated that further questioning of Fuller revealed that numerous persons were implicated in the plot to tap the main line of a large refinery which was to have diverted thousands of barrels of oil into a hidden storage tank.

In his statement to Pinkerton operators yesterday Fuller said a man known as Ernest Tallen first outlined the scheme to him and asked him to dispose of the oil.

"This man named no company," said Fuller, "but said he knew where 50,000 barrels of oil were in storage and he wanted me to dispose of it. A meeting was then held near Burkburnett and the men present were Ernest Tallen, "Red" McDonald, Arthur Robertson and George Husted. Other men interested in the conspiracy but who were not present were Freddie Bishop, Tarry Baldhorn and another named Burlsmith.

"The plan was submitted to Husted to tap the pipe line of the Empire Pipe Line Company. It was tapped about December 10 and I was present. Shortly afterward, on December 14, the Interocean Refinery Company put its suction pump upon the tapped line.

"We figured to get about 30,000 barrels of oil, which was to be sold at $3 per barrel. The receipts were to have been distributed equally among eight men."

Supt. Loennecker stated that indictments for the men named in Fuller's statement will be asked for by the District Attorney of Wichita Falls, Tex.

SHIPPING.

LOS ANGELES HARBOR.

ARRIVED—TUESDAY, JAN. 11.

Steamer Admiral Schley, from San Diego, 7 a.m.
Steamer Admiral Dewey, Seattle.
Steamer Anne Hanify, from Willaps.
Steamer Charles R. Cramp, from San Francisco.
Steamer Brunswick, from Fort Bragg.
Steamer Wahkeena, from Gray's Harbor.
Steamer Meriden, from San Francisco.
Steamer Santiam, from Astoria.
Steamer Celilo, from Portland.

SAILED—TUESDAY, JAN. 11.

Steamer Meriden, for Callao.
Steamer Admiral Schley, for Seattle, 10 a.m.
Steamer Agua, for Shanghai.
Steamer Point Bonita, for San Francisco.
Motorship Borgland, for San Francisco.

PASSENGER SCHEDULE.

TO ARRIVE.

Jan. 12—Governor, Seattle, 11 a.m.
Jan. 13—Admiral Dewey, San Diego, 7 a.m.
Jan. 18—Humboldt, San Francisco, 2 a.m.
Jan. 15—Governor, San Francisco, 9 p.m.
Jan. 16—Admiral Evans, Seattle, 4 p.m.
Jan. 17—Humboldt, San Francisco, 2 a.m.
Jan. 18—Admiral Evans, San Diego, 7 a.m.

TO DEPART.

Jan. 12—Admiral Dewey, San Diego, 10 a.m.
Jan. 12—Governor, San Francisco, 10 p.m.
Jan. 13—Humboldt, San Francisco, 9:30 p.m.
Jan. 13—Admiral Dewey, Seattle, 10 a.m.
Jan. 16—Governor, Seattle, 10 a.m.
Jan. 17—Admiral Evans, San Diego, 10 a.m.
Jan. 17—Humboldt, San Francisco, 9:30 p.m.
Jan. 18—Admiral Evans, Seattle, 10 a.m.

CATALINA SERVICE.

Steamer Avalon, sails daily from Wilmington at 10 a.m., returning at 5:30 p.m.

IN THE HARBOR.

Submarines H-2, 3, 4, 5, 6, 7, 8, 9; L-6, 7, 8; Tender Alert, Submarine Base.
Steamer West Montop, anchorage.
Steamer West Minus, building.
Steamer Vinita, L. A. P. Nav. docks (Wilmington.)
Steamer West Cussera, Los Angeles shipyard.
Collier Nanahan, outer harbor.
Steamer Mukilteo, Consolidated Lumber Co.
Steamer West O'Rowa (new), L. A. shipyard.
Steamer West Isleta, inner harbor.
Steamer Anne Hanify, Blinn Lumber docks.
Steamer Seattle Maru, O. H. D. & W. Co.
Steamer Charles R. Cramp, O. H. D. & W. Co.
Steamer Saginaw, Consolidated Lumber docks.
Steamer San Diego, Southern Pacific slip.

COASTWISE CARGO CARRIERS.

Steamer Willamette, St. Helens, Jan. 6.
Steamer Daisy Gadsby, Aberdeen, Jan. 6.
Steamer J. B. Stetson, Portland.
Steamer Effingham, Tacoma.
Steamer Ernest H. Meyer, Portland.
Motorship Lassen, Gray's Harbor.
Steamer Carlos, Gray's Harbor.
Steamer Siskiyou, Bellingham.
Steamer Charles Christenson, Willaps.
Steamer Griffin, Seattle.
Steamer Davenport, Everett.
Steamer Hartwood, Gray's Harbor.
Steamer Claremont, Willaps.
Steamer Prentiss, Athens.
Steamer Horace X. Baxter, Seattle, Jan. 9.
Steamer Ernest H. Meyer, Astoria, Jan. 9.
Steamer El Segundo, Astoria, Jan. 9.

OFF SHORE.

Steamer Edward Luckenbach, New York, via Cristobal, Jan. 6.
Steamer Cape Romain, Baltimore, via Cristobal, Jan. 6.
Danish motorship George Washington, Antwerp, Jan. 8.
Steamer Cordelia, Tampico (via Balboa, Jan. 2.)
Steamer Kayseska, Brest.
Steamer Newport, Manatlan, Dec. 21.
Steamer Broad Arrow, Shanghai, Dec. 30.
Steamer Artigas, Philadelphia, Dec. 29.
Steamer Point Adams, Baltimore (via Balboa, Dec. 30.)
Steamer Iris, New Orleans (via Balboa, Dec. 31.)
Steamer Coalinga, Port Lobos.
Steamer La Brea, Tampico.
Steamer Hawarden, London (via Balboa, Jan. 3.)
Steamer West Holbrook, Sydney, Dec. 15.
Steamer West Hika, Hongkong, Dec. 16.
Steamer Point Lobos, Baltimore, Dec. 22.
Steamer Creole State, Baltimore, Dec. 27.
Steamer Texan, Boston, Dec. 31.
Steamer West Togus, Boston.
Steamer Lehigh, Boston, Dec. 25.
Steamer Arizonian, Boston.
Steamer Alvarado, New Orleans.
Steamer Cuba, Baltimore.
Steamer West Haven, Baltimore.
Steamer Steel Worker, New York, Jan. 7.
Steamer Liberator, Philadelphia, Jan. 6.

FIRST NATIONAL INCREASES CAPITAL.

The annual meeting of the stockholders of the First National Bank was held yesterday. The chief business transacted was the election of the board of directors and the increase of the capital from $3,000,000 to $3,500,000. The personnel of the board is as follows: J. M. Elliott, chairman; John F. Burke, vice-president; Harry Chandler, President Times-Mirror Company; John S. Cravens, vice-president; J. C. Drake, Chairman of the board of directors of the Los Angeles Trust and Savings Bank; George S. Farrand, Attorney; Frank F. Flint, attorney; Moller H. Flint, vice-president Los Angeles Trust and Savings Bank; H. Jones, president H. Jones Company; J. O. Kepell, president Bishop & Co.; John B. Miller, president Southern California Edison Company; Dan Murphy, capitalist; Lee A. Phillips, vice-president Pacific Mutual Life Insurance Company; H. M. Robinson, president P. G. Story, capitalist; George I. Cochran, president Pacific Mutual Life Insurance Company, and W. T. S. Maamond, vice-president and cashier.

OFFICERS, DIRECTORS FOR BANK ELECTED.

At the annual stockholders' meeting of the Farmers' and Merchants' National Bank yesterday, the following officers were elected: J. A. Graves, president; E. Nevlin, vice-president; H. F. Stewart, vice-president; V. H. Rossetti, vice-president and cashier; J. M. Hutchison, assistant cashier; A. E. Elliott, assistant cashier; G. H. Vaughn, assistant cashier. Directors were chosen as follows: J. A. Graves, Louis Isaacs, Louis S. Nordlinger, John F. Jardine, Edward Strasburg, George P. Grimth, H. M. Wheeler, Dr. Walter Lindley, William Lacy, D. A. Hamburger, Oscar Lawler, E. D. Kenyon, I. W. Hellman, T. E. Newlin, W. G. Ketchhof, Thomas A. O'Donnell, C. A. Duconmun, M. H. Sherman, H. F. Stewart, E. A. Bryant, J. B. Van Nuys, H. W. Keller, H. W. O'Melveny, V. H. Rossetti, I. B. Newton, R. F. Groves and F. S. Combs.

SAN FRANCISCO OIL STOCKS.

[BY A. P. NIGHT WIRE.]

SAN FRANCISCO, Jan. 11.—Oil stocks: Claremont, 3.25 bid; Palmer Union, 4@6; Palmer Union preferred, 20 bid.

Announcing

Motor Oil & Refining Co.
Building Derrick at
Huntington Beach

Along a line drawn between the Bolsa Chica and Surf No. 1 wells of the Standard Oil Company lies the **major anticline of the Huntington Beach field.**

Just south of this line, and within 1500 feet of a well now standing with casing set and cemented, lie the Huntington Beach holdings of the **Motor Oil and Refining Company.**

These holdings, according to geologists and oil experts who **know** the field, **lie directly within the oil pool.** Previous wells in this field, with their staggering production, lead us to confidently expect an **unusually large well.**

By what you know of Huntington Beach—by the tremendous earnings of producing wells here—and by the constant increase in activity and the continual entry of more and more of the BIG companies—form YOUR OWN CONCLUSION as to the profits that you can draw for YOURSELF from this gusher field.

Make your Huntington Beach investment with the company that offers you the opportunity for highest profit—that has holdings which may from all indications yield a greater well than any in the field—with progressive yet conservative management by Los Angeles men—and a field superintendent, C. H. Phillips, who has spent 30 years with Standard Oil, and worked in every field in the United States.

Price 60c Per Share
(Par Value $1.00)
Subject to Advance Without Notice

The prospect of quick completion of a well in this field, together with plans for a refinery to create added profits for stockholders, places stock of the **Motor Oil and Refining Company** in the light of an opportunity which you cannot disregard.

It is **important** that you take **immediate** steps to learn how **you** can secure a share in all the profits of this enterprise. We urge that you phone or write at once. The coupon below will bring you full details without delay.

Wm. Cheadle Borchers
Suite 608-10-12 Trust & Savings Bldg.
Bonds and Investments
Spring St. at Sixth. Phone Bdwy. 161.
Los Angeles, Cal.

WM. CHEADLE BORCHERS,
610 Trust and Savings Bldg.,
Los Angeles, Cal.
Send me, with no obligation on my part, details of the opportunity for profit in stock of Motor Oil & Ref. Co. at present price of 60c per share.
Name .....
Address ..... L.A.T. 1-11

Globe Petroleum Selects

Three Drilling Sites at Huntington Beach

Globe Petroleum is preparing to start operations at Huntington Beach on its desirable acreage near the Standard's great Bolse Chica well.

Other sites will be selected as rapidly as possible.

This company has holdings in ten fields.

It Has 32 Producing Wells Yielding 7000 Barrels Monthly!

Totally apart from Huntington Beach development, prospects are bright in the other fields.

A limited quantity of stock will be sold at

25 Cents a Share

but is subject to withdrawal from sale without notice.

Report of operations, financial statement and other data may be obtained from

GARNER & CO.
Incorporated
(Street Floor) 625 S. Spring St.
Pico 98—Phones—Pico 99

New-Year Resolution

Save your dollars safely.

There is no better way than to buy good bonds.

Write for Our Booklet A-1

It tells you how to do it by saving as little as $10 a month.

ORTON, WOLFF & CO
Bonds for Investment
517 H. W. HELLMAN BLDG.
Los Angeles
Telephone 14319

---

today

Wonderful Buy

Only $60,000 for location directly opposite new $2 Million dollar Building now in course of construction. Fig. between 7th and 8th.

NOTHING ELSE FOR SALE

W. ROSS CAMPBELL

REMOVAL NOTICE

Wm. F. Tebbetts & Co.
HIGH GRADE
STOCKS AND BONDS
Trust and Savings Building
Moved to
401-402 Pacific Finance Bldg.
Sixth and Olive Streets
Los Angeles
Phone 67609 Quotations

Money to Loan on Stocks and Bonds

EDWIN KENNEDY & CO
STOCKS and BONDS
Members Los Angeles Stock Exchange
Pacific Cotton Exchange
San Francisco Stock Exchange
720 S. SPRING ST. LOS ANGELES
GROUND FLOOR

COMMON LAW COMPANIES

Organize under Declaration of Trust. Many advantages. Legal everywhere. Managed by trustees. Limited liability. No State organization fees, reports or franchise tax. Meet or do business anywhere. Better than a corporation or partnership. Booklet free.

MODERN ORGANIZATION COMPANY,
304 South Broadway
Los Angeles, California.

LIBERAL LOANS on BONDS and STOCKS

Leonards & Company
Investment Securities
437 Citizens National Bank Bldg.
Los Angeles, Cal.
Telephone: Broadway 1836.

FOR SALE

Rich. United	Texcal
Rich. Consolidated	Venture
Linda Vista	Mid-Central
Western Pacific	Carson
Harmony Photoplay	Bandini
Allied Petroleum	South Slope

AT LOWEST MARKET PRICES.

PERRY, CALKINS & CO.
715 Story Bldg. Phones, 60585, 60574.

STORE OPEN ALL DAY SATURDAY

Hamburger's
ESTABLISHED 1881

Women's Ready-to-Wear Section—Second Floor

Odd Luggage Reduced ⅓ and ½

Slightly soiled from Christmas display—not enough to detract from its value to you, but enough to make reductions necessary with us.

At Half Price

Matting Suit Cases, regularly 2.25 to 8.75—now 1.13 to 4.38.
Cowhide Suit Cases, regularly 15.00—now 7.50.
Fibre Suit Cases, regularly 9.50 to 12.75—now 4.75 to 6.38.
Fabrikoid Bags, regularly 5.00 to 9.50—now 2.50 to 4.75.
Cowhide Bags, regularly 17.50 and 22.50—now 8.75 to 11.25.

At One-Third Less

Odd groups of the better luggage, such as a few hat boxes, visiting cases with trays, make-up boxes, hat trunks, dress trunks, steamer trunks, Boston bags and brief cases. All very fine quality luggage at various prices which represent positive savings of one-third.

(Hamburger's—Fourth Floor—Today)

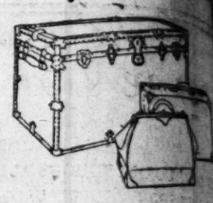

Continuing the January Clearance

Women's and Misses'

COATS! SUITS! DRESSES!

A clearance that is MORE than a clearance of odd groups of garments. Our merchandising prestige has suggested this sale as the outlet to various manufacturers of note for small and exclusive surplus stocks which they have had to dispose of, and so through special purchases there is more than the usual range of advantages in garments of every ilk.

REDUCTIONS ARE ¼, ⅓ and ½

And again we would draw your attention to the fact that during this readjustment period you are offered greater advantages than the merchandise world has known for many, many years and greater advantages than the new market can stand. Future prices, more conclusively than anything else, will prove to you the wisdom of your present-day purchases!

(Hamburger's—Second Floor—Today)

Coats for Every Coat Utility, In Every Wanted Style

Suits Marked By the High Distinction of Expert Styling

Dresses for Formal Informal, Street and Business Wear

Tussah Silk Petticoats 3.95

Changeable tussah with silk flounces, prettily hemstitched, tucked or ruffled. Straight-line, as fashion demands, they are cut to give comfortable freedom and come in regular and extra sizes, so that almost any woman who follows up this announcement early enough may secure a very serviceable and attractive petticoat at this more than modest price.

(Hamburger's—Second Floor—Today)

New Silk Petticoats 6.95

Women will be glad to know that we have secured another lot of those wonderful silk petticoats we have been featuring at 6.95. Satin, all jersey, jersey top and taffeta flounces—your choice of these materials and a complete assortment of the new colorings. Regular sizes only.

(Hamburger's—Second Floor—Today)

Two Hundred Only of These "Quality"

BLOUSES Reduced to 10.00

Georgette Crepe, Crepe de Chine and Hand Made Voile and Batiste Blouses That Have Been Much Higher in Price

Here surely is a group of blouses that holds appeal for all! Representing the very best styles known to blousedom, there is sufficient variety to individually please as many women as there are blouses.

The new collar effects, the pretty treatments with wool and beads and silk embroidered motifs, the popular Venise and Filet laces, the "everything" that goes to make for distinction in blouses at a decidedly lower price than you have seen before. Sizes 34 to 44 collectively—and just 200 of them!

(Hamburger's—Second Floor—Today)

New Spring Chamoisette Gloves at an "End-of-Winter" Price, 75c

No one ever expects to buy Spring gloves in a midwinter sale, but this is California, where chamoisette gloves are ever correct and comfortable, and that makes the difference!

A new spring shipment of 1200 pairs from one of the best manufacturers—bought at a vantage price ahead of "his" season and right at the brink of ours!

Two clasp, well made and just the colors the new season will find in highest favor. All sizes.

(Hamburger's—Main Floor—Today)

The Sale of Si

40-inch Crepe de Chine, Sale Priced .....
Spring Sports Silks, Sale Price
39-inch Faconne Baronettes, Sa Priced .....
36-inch Dress Satins, Sale Pri
40-inch Satin Charmeuse, Sa Priced .....
Super Chiffon Taffeta, Sal Priced .....
40-inch Crepe de Chine, Sal Priced .....
40-inch Georgette Crepe, Sa Priced .....
36-inch Black Dress Satins a Taffetas, Sale Priced .....

(Hamburger's—Main Floor—

THE JANUARY SALE of LINGERI

Continues in Its Wide Economies!

Imported Lingerie ½ Price

This is one of the most important of value groups including as it does very choice hand-made lingerie in both silk and batiste!

The delicacy of hand-made lingerie has never been displayed to better advantage than in these groups—the economies never so pronounced!

Gowns, drawers, vests, envelope chemise—at almost any price you may have in mind, and twice as fine as that price could ordinarily buy.

Silk Night Gowns at 3.95

Good quality crepe de chine with tops of Georgette and lace. Very delicately pretty and most important economies at this greatly lowered price.

Muslin Petticoats, 1.15 to 3.95

Four prices offer unlimited choice in either plain and sturdy every-day petticoats or in those of greater elaboration for sheer frocks. Priced 1.15, 1.95, 2.65 and 3.95.

Corset Covers at 75c

(Hamburger's—Second Floor—Today)

Crepe and Batiste Paja Half Price

Billie Burkes and two-piece slip-over styl are trimmed with contrasting colors, other touches of hand work. The crepe is fine Wi the batiste an exceptional quality.

They are all cut full and styled effectively inal prices were 2.95 to 6.50—now priced 1.48

Silk Chemise at 3.65

Wash satin and crepe de chine of good Tucks, laces, Georgette, dainty bows and ros stantly mark them a most important value. built up styles.

Silk Chemise at 2.95

Crepe de chine trimmed with dainty laces an gette with the little bows and rosebuds introduc fective ways. Strap or built up styles.

Muslin Drawers at 75

(Hamburger's—Second Floor—Today)

NESDAY MORNING.
ERS OF GRATITUDE.
nt language and illustra- advertising may appeal to us after all it is the homely, letters from women, overflow- heartfelt gratitude for stored by Lydia E. Pink- etable Compound, that con- ther suffering women that a medicine that will help . Many such letters are be- shed in this paper from day and it is to any woman's ad- who suffers from female ail- any form to give this old root and herb remedy a dvertisement.
ANDERINE
Hair Coming Out; kens, Beautifies.
eats buys "Danderine." Af- applications you cannot find air or any dandruff, besides ir shows new life, vigor, more color and abun- Advertisement.
A T Fa "Ga Gas
A Big Spec Parme Annua
An unusual opp pate the purcha near future, fo offered at very
Sold also on Pay P
$5.00 D
The balance ap period of
Garland
Here is a range you wil that you want to cook and" is always ready t omically. May be had the same low price.

...ES OF GRATITUDE.
...e language and illustra-...dvertising may appeal to ...ds why all it is the homely, ...ters from women, overflow-...ed by heartfelt gratitude for ...egetable Compound, that con-...ring suffering women that ...a medicine that will help ...d in this paper from day ...ar, it is to any woman's ad-...ho suffers from female ail-...y form to give this old ...ed root and herb remedy a ...dvertisement.

...DANDERINE

...Hair Coming Out; ...ens, Beautifies.

...ands buy "Danderine." Af-...applications you cannot find ...ky or any dandruff, besides ...dden new life, vigor, ...ss, more color and abun-...dvertisement.

UNIFORM LAWS FOR ALL ROADS.

California Delegates to Meet Prove Help.

National Conference May Get Regulations.

Maximum Loads for Trucks is Subject.

BY ROBERT B. ARMSTRONG.
[EXCLUSIVE DISPATCH.]

WASHINGTON, Jan. 11.—California's delegation to the national conference on highway traffic regulations has done much to secure consideration and probably adoption of certain fundamentals to uniform traffic laws for all States.

There has been a tendency on the part of those who represent solely commercial trucks to give little consideration to the highway side of the problem, and on the other hand some of the men most vitally interested in the highway side have insisted on a lower minimum load than some of the truck people think normal.

Into this situation the California delegation injected a compromise suggestion that the maximum load for commercial trucks be 26,000 pounds, or 13,000 pounds to each rear wheel.

MAXIMUM LOADS.

This was in the discussion of the maximum load, following a paper by J. G. Macall, chairman State Road Commission of Maryland, who said that the State had been able to preserve its roads from damage by overloads by enforcing the law which provided a maximum of 20,000 pounds for truck and load. He said that prior to the enactment of this law, the roads had been badly damaged by overloading, but that there had been little or no difficulty in arresting offending drivers and making them observe the law, through a force of inspectors.

Inasmuch as there has been a damage to 30 per cent of the California roads from the overloading of trucks, and apparently great difficulty in enforcing the maximum load, this statement caused much interest.

A similar statement was made by representatives of West Virginia. Final argument on the uniform traffic laws will occupy the final sessions of the convention tomorrow.

JAP NEWSPAPERS DEPRECATE TALK OF WAR WITH AMERICA.

[BY CABLE AND ASSOCIATED PRESS.]

TOKIO, Jan. 11.—The rumor from America of a secret clause in the Anglo-Japanese alliance is denounced by the Jiji Shimpo as in the class of mischievous canards, and the talk of war between Japan and the United States as similarly mischievous, particularly at this time, when, it says, the disarmament idea is making headway. The Jiji Shimpo expresses the hope that President-elect Harding will shortly announce his views on disarmament and also his plan for an association of nations.

As for a naval race between America, Japan and England, says the paper, this would be incomparably more foolish than the Anglo-German naval race before the war. In the latter case, it points out, the danger of war existed, but as for the present situation it declares the most fantastically minded politician, if possessed of a grain of common sense, cannot imagine a Japanese-American war.

Kokumin Shimbun, commenting on disarmament discussion, says: "This is America's day; others can only listen to her." The newspaper expresses its view that the suggested Washington conference on disarmament would end by confirming the big navy policy.

Refugees are Frightened.

[BY CABLE AND ASSOCIATED PRESS.]

CONSTANTINOPLE, Jan. 11.—Announcement today by Gen. Baron Peter Wrangel, former anti-Bolshevik leader in the Crimea, that France's material assistance to the Crimean refugees here will cease on February 1, is causing consternation among the Russians.

WANTED IN VISALIA.

[BY A. P. NIGHT WIRE.]

SPOKANE, Jan. 11. — Norman Warinske, aged 20, of Spokane, was to be taken to Visalia, Cal., late tonight by officers from that city to stand trial on charges of passing worthless checks. According to the warrant on which Warinske was arrested, and held for the Visalia authorities, he passed two worthless checks at Visalia while in charge of a government war exhibit.

Atlantic Fleet Off Cuba.

[BY CABLE AND ASSOCIATED PRESS.]

GUANTANAMO (Cuba) Jan. 11.—The United States Atlantic Fleet arrived in Guantanamo Bay today and will leave January 17 for Panama to join the Pacific Fleet.

JAMES M. HANSON DIES.

[BY A. P. NIGHT WIRE.]

YOUNGSTOWN (O.) Jan. 11.—James M. Hanson, nationally prominent in social service work, died today of cancer.

PIMA COTTON MEN ARE HEARD

Los Angeles Man Appears Before Committee.

Urges Bill to Regulate Long Staple Grades.

Wants Same Protection Given Other Growers.

BY ROBERT B. ARMSTRONG.
[EXCLUSIVE DISPATCH.]

WASHINGTON, Jan. 11.—A broad market with governmental regulation of grades of long-staple or Egyptian cotton grown in California and Arizona seems nearer a reality since the hearing before the agricultural committee of the House on the House bill to amend the present cotton futures law.

This bill will prescribe five grades of long-staple Egyptian or Pima cotton and provide for delivery of three grades. Following the hearing, K. M. Turner of Los Angeles, treasurer of the Pacific Cotton Exchange who appeared in behalf of the bill, conferred with the California and Arizona Senators and had assurances that the bill would have enthusiastic support when it comes to that body.

Congressman Osborne introduced Turner and explained to the committee that the purpose of the bill was to afford a real market for the California and Arizona staple in the same manner as now provided by law for the short cotton of Texas and the South. Advocating the immediate passage of the bill Turner said in part:

INCREASE CONTRIBUTION.

"The great productive valleys of Southern California, Arizona and that portion of Mexico lying in the Imperial Valley known as Lower California, are yearly increasing their contribution to the wealth of the world. Their contribution is a cause of wonderment, except to those who, by reasons of their close acquaintance and knowledge of their past and present, can predict their future without conjecture.

"The possibilities of the soil of these areas are so great, the development of new crops so rapid, the activities of the agricultural departments of both government and State so varied and earnest, that we find we have developed another industry without providing proper safeguards for handling the commodity.

"H. R. No. 15273 is an amendment to a bill now on the statute books, the object of which is to protect one of America's growing, and what is destined to be one of her great agricultural assets, viz American-Egyptian or Pima cotton.

ASK NOW NEW LAW.

"In asking your favorable consideration of this bill in behalf of the financial interests, the growers and the Pacific Cotton Exchange we are not asking that a new law be placed upon the statute books or that Congress spend one penny upon our district but only that you amend the existing act by inserting a section that will give us the same privilege, that of protecting the growers and dealers in American-Egyptian cotton as has been afforded those who have handled short cotton for the past thirty-five years.

"Previous to the development of Egyptian cotton in California and Arizona, which are destined to be the long-staple sections of the United States, the manufacturers bought their supply from Egypt, and to that country or England they must today apply if they protect themselves against the market fluctuations, although the cotton is raised on American soil, bought, sold and manufactured by American capital and labor. Protection against the rise or fall in price is absolutely necessary from the grower to the manufacturer. Securing this in a foreign land is slow, expensive and impracticable.

STILL IN INFANCY.

"Had this staple been a product of this country when the bill upon which the present operating bill is based was passed, it would have been a portion of the present bill, and considered as essential as the present specifications for the handling of short or upland cotton.

"The growing of Egyptian cotton is today in its infancy, but the agricultural department of the Los Angeles Chamber of Commerce's report for 1920, shows a total of 253,000 acres producing approximately 149,000 bales

"The value of Egyptian cotton is normally perhaps two and one-half times the value of short staple, which would indicate to you the immense capital required to handle this crop and this amendment is introduced so this capital may be protected in the act.

"As an example of the importance of the quick passage of this bill with this amendment, I am attaching a copy of a letter from one of our most reputable and reliable cotton dealers, dated Jan. 5, 1921, Mr. F. E. Devine of Phoenix, Ariz."

"Dear Mr. Turner: Regarding the proposed cotton futures amendment as applicable to the Egyptian cotton, which is now before Congress, I wish to give you the following experience I had last year.

"It was in November or December, 1920, I received a telegram asking for a quotation on 1500 bales of Pima coton landed at the mill. At that time the market was advancing almost daily and it was absolutely out of the question to go short that amount of cotton. I endeavored to split the order among two other brokers, but without success.

"Had the Pacific Cotton Exchange been functioning then so that the order could have been accepted and hedged I would have undoubtedly been able to sell the cotton to the mill and be protected against any rise in the market value by my hedges.

"Sincerely yours,
[Signed] "F. E. DEVINE."

FROM CLEARINGHOUSE.

The following telegram from the Los Angeles Clearinghouse was read to the committee: "At a meeting of the executive committee of the Los Angeles Clearinghouse Association today it was the unanimous opinion of all present that the passage of the amendment to Section 5 of the Lever Act, which is now before you to promote trading in American Egyptian cotton be given your hearty support as the bill now reads. At the present there is no way for American Egyptian cotton to be hedged except as provided in this measure and as the larger portion of this season's crop is still on hand the immediate passage of this bill will undoubtedly be of great benefit to the cotton industry of the Southwest. We trust that you will use your influence in having this bill passed at the earliest possible moment.

[Signed]
"LOS ANGELES CLEARINGHOUSE ASSOCIATION."

Noted British Banker Dies.

[BY CABLE AND ASSOCIATED PRESS.]

LONDON, Jan. 11.—John Blair McAfee, banker and director in many corporations and widely known in the United States, died today following an operation. He was chairman of the board of directors of the British-American Continental Bank, which suspended payment on January 6.

Parmelee-Dohrmann Co.
The House of Housewares
436-444 South Broadway

A Timely Sale of 320 Famous "Garland" Gas Ranges

A Big Special Feature for the Parmelee-Dohrmann Annual January Sale

An unusual opportunity for those who anticipate the purchase of a gas range now or in the near future, for these famous Garlands are offered at very special prices.

$63.50

No. 110-5

A Gas Range that most practically meets the needs of the Bungalow Kitchen. "Garland" quality construction throughout, patented heat-spreading burners. The body of the range is made of specially hardened steel that requires no blacking and that can easily be kept spic and span.

Sold also on our Easy Pay Plan.

$5.00 Down

The balance in small monthly payments, so that you may enjoy it while you are using it.

Sold also on Our Easy Pay Plan

$5.00 Down

The balance spread over a period of months.

The Parmelee-Dohrmann Easy Pay Plan makes it easy for you to enjoy a "Garland." A first payment of $5.00 puts one in your home.

$69.50

No. 110

Where kitchen space is limited and a modern, up-to-date range is wanted—as frequently occurs—this range with white splasher will be found just right.

Sold also on Our Easy Pay Plan

$5.00 Down

The balance spread over a period of ten months.

Garland Range No. 117-5

Here is a range you will want as soon as you see it. No matter what you want to cook and how you want to cook it, the "Garland" is always ready to do it efficiently, conveniently and economically. May be had with either glass or enamel oven door at the same low price.

$72.50

Parmelee-Dohrmann Co.
The House of Housewares
436-444 South Broadway

CLASSIFIED INDEX.

	Page.
ONE-TIME NOTICES	11
LOST, FOUND, STRAYED, STOLEN	11
SPECIAL NOTICES—Miscellaneous	11
PERSONALS—Business	11
BUSINESS ANNOUNCEMENTS	11-12
EDUCATIONAL	12
WANTED—Help, Male	12
WANTED—Help, Female	12
WANTED—Help, Male and Female	12
EMPLOYMENT AGENCIES	12
WANTED—Situations, Male	12
WANTED—Situations, Female	12
WANTED—Situations, Male, Female	12
WANTED—To Rent	12-13
TO LET—Rooms	13
TO LET—Flats	13
MOVING, TRANSFER, STORAGE	13
TO LET—Apartments	13
TO LET—Houses	13
TO LET—Beach Property	13
TO LET—Stores, Offices, Etc.	13
TO LET—Flats, Apartments, Houses, With Furniture and Lease For Sale	13
FURNITURE	13
MUSICAL INSTRUMENTS	13
MACHINERY	13
FOR SALE—Miscellaneous	13-14
WANTED—Miscellaneous	14
SWAPS—All Sorts	14
AUTOMOBILES—Miscellaneous	14-15
HORSES, MULES, CATTLE, ETC.	15
POULTRY, PET STOCK, SUPPLIES	15
HOUSES—For Sale	15
HOLLYWOOD—Miscellaneous	15-16
GLENDALE—Miscellaneous	16
PASADENA—Miscellaneous	16
CITY LOTS—For Sale	16
APARTMENT, FLAT PROPERTY	16
BUSINESS PROPERTY	16
INDUSTRIAL PROPERTY	16
INCOME PROPERTY	16
SUBURBAN PROPERTY	16
BEACH PROPERTY	16
COUNTRY PROPERTY	16
EASTERN, NORTHERN PROPERTY	16
GOVERNMENT LANDS	16
OIL PROPERTY	16
ORANGE, LEMON, WALNUT GROVES	16
POULTRY RANCHES	16
REAL ESTATE—Miscellaneous	16
WANTED—To Purchase Real Estate	16
FOR EXCHANGE—Real Estate	16-17
MONEY TO LOAN	17
MONEY WANTED	17
MORTGAGES, TRUST DEEDS	17
STOCKS AND BONDS	17
MINES AND MINING	17
HOTELS AND ROOMING HOUSES	17
APARTMENT-HOUSE BUSINESSES	17
BUSINESS INVESTMENTS—All Kinds	17
BUSINESS CHANCES—Many Kinds	17
PARTNERS WANTED	17
BUSINESS CHANCES WANTED	17
LEGAL NOTICES—Of All Kinds	17
TOO LATE TO CLASSIFY	17

CLASSIFIED RATES.

(Effective October 1, 1920.)

Minimum space, 2 lines, or 12 words.
15 cents a line each daily insertion.
20 cents a line each Sunday.
14 cents daily, 19 cents Sunday.
(5 to 25 consecutive times.)
$4.20 a line by the month (30 days.)
For all classifications except those listed below—

Strictly "Situations Wanted" advertisements 4c a line daily and Sunday; minimum charge, 25c; 12c a line 5 or more consecutive times. Advertisements for the subheadings "Carpentering, Painting, Paperhanging," "Dressmakers and Seamstresses" and Nurses" are not classed as Situation Wanted advertising, and will be charged for at the general classification rates of 15c a line daily and 20c Sunday.

18c a line daily and 25c a line Sunday for advertisements under the headings of "Society Meetings," "Personals," "Special Notices," "Stocks and Bonds," "Street Improvement Bonds," "Money to Loan—Salaries and Chattels," "Money to Loan—Diamonds and Jewelry," "Money to Loan—Automobiles," "Physicians," "Surgeons" and "Baths and Massage."

Minimum charge 36c daily, 50c Sunday; $5.10 a line by the month (30 days).

All classified advertising from foreign territory (everything outside of Southern California) 15c a line daily, 25c a line Sunday, $5.10 a line by the month (30 days.) Minimum charge 36c daily, 50c Sunday.

Minimum charge applies to each single and consecutive insertion. Count six average words for each line in advertisements not indented, lined up or capitalized.

Rates for display advertising will be furnished on request.

The inadvertent omission or incorrect publication of advertising will be rectified only by cancelation of the charge made for the service rendered.

TIMES WANT-AD SUPREMACY.

THE TIMES averages 1000 more Want Ads per day than any other newspaper in Los Angeles, while on Sunday it leads the second Sunday paper by an average of 83 per cent. All Want-Ad readers are attracted by this stupendous variety of offerings. In fact, it is well recognized that no matter what newspaper a man subscribes to, he invariably reads THE TIMES when seeking Want-Ad information.

ONE TIME NOTICES.

SANROMAN RESTAURANT—GENUINE SPANISH DINNERS, 100 NORTH SPRING STREET

LOST AND FOUND.

LOST—Suit case, at S. P. Depot, Thursday 9:30 p.m. Reward for return. Papers and books of great value to owner only. No questions asked. W. C. SMITH, Santa Monica Bathhouse, Santa Monica, Cal.

LOST—Lorgnette, gold fancifun pen initials E. G. R. Between 6th and Broadways and L. A. Gas Co. Valued as keepsake. Return CASHIER, Chotiner's Shoe Store. Reward.

LOST—Monday noon on Broadway, between Barker Bros. and Hamburger's, gold wrist watch on black ribbon band. Elgin movement. Initials O. E. M. Reward. Return to 2191 W. 30TH ST. Phone 72767.

LOST—Sunday, new Norwalk tire, tube and rim, size 32x4½, at Santa Paula or Ventura, Piru and Saugus. Return to S. L. ROTSLER, 1500 N. Main, and get reward. Lincoln 3170.

LOST—Sunday afternoon on Vine ave. near the north entrance to Griffith Park, 2 1-4 x4 1-4 Eastman folding kodak. Keepsake. Finder please notify MR. WAITT, 1620 W. 47th st., and receive reward. 79438.

FOUND—Small black traveling bag, on Hollywood Blvd. between Highland and La Brea, Sunday, 2:40 p.m., Jan. 2. Owner may recover by calling at HOLLYWOOD HOTEL.

LOST—On 11th st., between Hope and Union ave., a large purse, containing Red Cross notebook, aprons, keys and small sum of money. MRS. BOTTS, 1201 Alden ave. 557508.

LOST—Will couple who found black fox fur necklace at Athenia, Monday evening about 9:30, kindly phone owner, MRS. WHITE, 84490? Reward.

LOST—Person finding lady's diamond ring, lost in downtown district Thursday, please return to 1311 VENICE BLVD., Venice and receive liberal reward.

LOST—Hudson seal belt of lady's coat Sunday east of Gardner st., on Santa Monica blvd. Finder return to 1423 LYMAN PLACE, and receive reward.

LOST—Either at Venice or Santa Monica Beach, a brooch in the form of wreath set with pearls and diamonds. Return to 69 STEVENSON AVE., Pasadena. Reward.

LOST—Silver gray Persian cat on W. Sixth between Figueroa and Vermont or on Third between Grand View and Wilton, an unfinished bag. Persian and old blue. Reward. PHONE 52517.

LOST—Between Pasadena and Arcadia, Monday morning, Irish Terrier, strap collar. $5.00 reward. G. H. MILLER, Occidental Hotel.

LOST—Female wire-haired terrier, white with black and tan both sides of head. 8 months. Children's pet. Phone 35601.

LOST—White parcel, containing bank books, checks and cash. Reward. 2418½ S. GRAND AVE., Jefferson st. car.

LOST—Wed., small coin purse containing currency and change. Reward. TIMES AGT., 211 6th st., San Pedro, Cal.

LOST—On P. E. railway, Monday, eyeglasses, lens nicked. Route 1, Box 692, LOS ANGELES.

LOST—On Holly blvd., pigskin leather purse. Reward, 507434. 5635½ N. KINGSLEY DRIVE.

LOST—Pink coin purse, containing bills, to Owl Drug Store telephone booth. Call G. A. THORPE, Huntley Apts. Reward.

LOST—Dec. 23rd, green and white cameo brooch, telephone COLORADO 4950. Reward.

LOST—Lorgnette and chain in Broadway Department Store. MISS CHILDERS, Main 630.

LOST—Leather bag on bench on Redondo car Sunday. Reward. Phone 54248, or 305 S. UNION.

LOST—Howard open-face 19-jeweled watch, chain and Masonic charm. Reward. 770 E. 55ND PLACE.

FOUND—At Pantais Co., 745 S. Broadway, soldier's purse. Owner please call and identify property.

LOST—Round gold pin, keepsake of dead mother, no value to anyone else. Reward. Call VERMONT 802.

LOST—Taupe fox fur, vicinity 49th and Normandie. Vermont 4322. 1258 W. 38TH ST.

LOST—Brown leather purse containing gold locket and money, between L. A. and San Fernando. Reward. 309 BUENA VISTA, Apt. 60.

LOST—Gamma Phi Beta sorority pin with name "Dorothy Conroy" engraved on back. Finder notify GLENDALE 525-W. Reward.

LOST—Black leather pocketbook, containing money, bank book, check and other papers. Address 5517 HOLLYWOOD BLVD.

FOUND—3 horses, one mule, owner can have same by identifying and paying expenses. R. F. WESTON, Phone Redondo 4005.

LOST—Leather sales book, marked 52-A January 8. Return to JEWEL TEA CO., 3410 South Main st. Reward.

LOST—Will party that picked up sanitary couch Monday afternoon, 2 o'clock, phone R. H. HOAG, West 3200. Receive reward.

FOUND—Gentleman's traveling bag in Laurel Canyon. C. GIVAN, Box 852, R. 10, Los Angeles.

LOST—Pin, 1 diamond and 7 pearls. Sunday night. 251 S. GRAND AVE. Reward.

LOST—Tablet with record of church contention. Call BROADWAY 870, get reward.

MI-O-NA
Ends Indigestion

It relieves stomach misery, sour stomach, belching and all stomach disease or money back. Large box of Tablets at all druggists in all towns.

AUCTION

Thursday, Jan. 13, 10 a.m., 1425 W. 24th St.—West Adams Car to Vermont.

We will sell the complete furniture of several homes, consisting partly of Solid Mahogany, cane back and sides, with loose spring cushion parlor suites; solid Mahogany Colonial style library tables; Mahogany 2-piece parlor set upholstered in genuine Morocco leather; Turkish, Oriental, Chenille, Wilton and Axminster Rugs; Mahogany oval top dining table with 6 blue leather-seated chairs to match; 2 Mahogany cabinet phonographs, like new, will be sold at 12:45. Beautiful 9-piece dining-room set consisting of 54-inch top pedestal extension table, 6 box leather slip seat chairs, large buffet and serving table; set cost $400. Many other Fumed and Golden Oak dining-room sets. Massive overstuffed Kidney davenport, upholstered in the finest tapestry. Several large and small rockers and chairs. Beautiful Circassian Walnut and Ivory bedroom suites; brass and iron beds, springs and mattresses; cedar chests; Mahogany, Birdseye Maple and Oak dressers, chiffoniers, dressing tables, rockers and chairs; White Enamel side-oven four and three-burner gas ranges; refrigerators and lot of miscellaneous goods. Remember, we sell the goods.

LIBERTY AUCTION COM. CO.,
Dealers and Everybody Invited.
S. P. DIVVER, Auctioneer, 75550.

LOST AND FOUND.

LOST—ANIMALS LOST OR STRAYED will be taken care of for a reasonable time if brought to the S.P.C.A. at 1412 South San Pedro street. To make inquiry, call, or phone 22142. Also, if owners of animals no longer desiring to keep them will bring them to the S.P.C.A., we will endeavor to find good homes for them.

LOST—DURING XMAS HOLIDAYS, STRING OF PEARLS WITH DIAMOND SET IN PLATINUM CLASP. REWARD. 3222½ SUNSET BLVD. PHONE 597212.

LOST—Watch your neighbor. $50 reward for information and recovery of large Collie marked white collar, answers to name of Teddy, lost about three months ago around Ocean Park Heights, Santa Monica 6C281.

FOUND—Female Boston bull, (carving pups.) Call at 5307 E. FERNWOOD AVE., South Hollywood, or Phone Holly 2564.

LOST—Wrist watch, between my home and city; band broken. Reward. MRS. MANN, 3224½ S. Bonsallo.

LOST—P. K. Depot, New Year's, Eastern Star Past Matron pin. 28116.

SPECIAL NOTICES.

Miscellaneous.

LADY physician, will take charge of invalid, traveling tours; reasonable. References. Address O, box 18, TIMES OFFICE.

Baths and Massages.

RADIUM SULPHUR SPRINGS—Natural radio active mineral water. Drink and bathe in liquid sunshine. It sparkles and foams like champagne. Purifies blood, keeps you young. Hot bath treatment for rheumatism, neuritis, colds, poor circulation, sciatics, stomach, liver, kidneys, bladder, heart disease, blood, nerves and female trouble; electric, medical, spinal treatments, doctor's advice free. Melrose ave. and Gower st. Melrose car, and W. 6th car. Bus direct to springs. PHONE 577104.

CARLSBAD Therapeutic Treatments. Clay-pack sweats and massage; invaluable for liver troubles, elimination, neuritis, etc. Thermal light and violet ray, electrotherapy. Graduate nurses, 10 a.m. to 10 p.m. Sundays, 10 a.m. to 5 p.m. 507 BAKER-DETWILER BLDG. Phone C3808.

THYROID GLAND and other skillful medicon massage at your home, selected patronage only. Appointment, ROBERT HOLTON. Phone 61606.

SWEDISH Kinesitherapy, etc. Rejuvenate and prevent premature age, equalling and reducing weight and body, graduate. Room 311 GARLAND BLDG., 740 S. Broadway.

WANT partner, lady or gentleman, who wants to be healed and learn all the occult healing formula, massage and bath therapy. Address M, box 182, TIMES OFFICE.

WILSON'S Sulphur steam baths and massage for ladies and gentlemen. APT. 310-12, 845 S. Hill. 10718. Pico 2174.

MASSAGE, sweats, all treatments, for nerve complication, liver trouble, etc. Suite 202 ATCOCK MEDICAL INSTITUTE, 317 S. Hill.

CADENET SWEATS, Swedish Massage, Oil treatments. 223 Union League Bldg., 2ND and HILL.

GEO. WALDSCHMIDT, GRADUATE MASSEUR. Scientific treatments at your home. 60931.

LADY nurse will give massage to you in your home. PHONE 67084.

SWEDISH massage, sweats, baths. Graduate masseuse, nurse, both sexes. 744½ W. 7TH.

ELECTRIC or hand body massage, hrs. 11 to 5. Phone Pico 05.

ELECTRIC sweats and massage, 225 I. W. HELLMAN BLDG. Hrs. 10 to 6; Sun. 11-3.

Sanatoriums.

REST INN—
THE PERSIAN GARDEN.
For the restless, tired or nervous. Verdugo Woodlands (2 miles from Glendale.) Call Main 2704, or see DR. FAREED, 1102 Black Bldg., Los Angeles.

CONVALESCENT home, seven bedrooms, two baths, all sunny rooms on one floor. Address P, box 488, TIMES BRANCH.

MILK diet and rest cure. DR. GILLELAND, 3 years with Dr. Porter. Phone 51124.

EXCLUSIVE home with trained nurses, for aged and invalids. Phone 26700.

Medical.

BLADDER AND PROSTATE TROUBLES. Prompt relief by latest methods. Examin. free. Consult experienced physician. 2-7 p.m. Sundays by appointment. Rooms 10-12, 222½ S. SPRING STREET.

DR. H. SILVERMAN, formerly assistant to Dr. Heinrich Lorring of Dresden, Germany, urinary, skin and blood diseases a specialty. Office hours 10 to 5. Evenings, 7 to 8. 904.5 CROCKER BLDG. 6th and Spring.

MEN—Six to eight Televida treatments generally sufficient for any uncomplicated case, germ or infectious disorder; treatments given as you receive; 20 years' experience; strictly reliable. DR. EDWIN RAYMOND, 950 S. Olive. Hours 10-4; Sundays, 10-12.

FREE Chiropractic treatments. Los Angeles Chiropractic College, day or evening. DR. CALE, President, 661 S. HOPE.

DOCTOR FOR MEN—SPECIALTY 30 YEARS. New methods. Free exam. Permanent results. 219 DOUGLAS BLDG., 3rd and Spring.

WOMEN'S diseases, all troubles. Specialists, 419 CALIFORNIA BLDG., 2nd and Broadway.

Detectives.

RICHARD H. TAYLOR—
502-3 INTERNATIONAL BANK BLDG.
TEL. 66749. NIGHTS, 577294.
20 years in U. S. Secret Service work, insures dependable service. Consultation free.

PERSONALS—Business.

PERSONAL—
MADAME BRENNAN
CAN HELP YOU.
PERSONAL FACTS.

75 per cent of the people are in the wrong occupation—misfits. 60 per cent of men and women fail in business for lack of adaptation or become wrongly suited in partnership. 50 per cent or more are mismated in marriage—results, divorce. 90 per cent of men and women don't understand themselves. They are like a ship with-out a rudder, in danger of wrecking—how about you? 90 per cent of the people who consult Madame Brennan for personal psychoanalysis, vocational guidance, mental, social and personal readjustment, develop stronger and more attractive personalities; become more efficient, successful, prosperous and happy. The other 10 per cent don't count. How about you, reader? Ask yourself if you don't think that you should consult Madame Brennan, the woman who knows her business—who knows you. 720 S. HILL ST. 61425.

PERSONAL—
CONSULT
PROF. MURDOCK
when in doubt about your business, social or domestic affairs. He has helped others, why not you? Hours 10 mornings to 6 evenings. Sundays and evenings by appointment. PHONE 79724. 4812 SECOND AVE. Take Grand ave. car to 2nd ave.

PERSONAL—Vital Bread contains vitamines which increase health, vigor and beauty. Also cures constipation, the cause of most diseases, if used daily. Instructions promptly mailed upon receipt of 25c. L. DUETSCHER, P. S., 1810 Roosevelt ave., Los Angeles, Cal.

PERSONAL—
CONSULT
J. WILLIAM HENLEY.
If in Trouble, Sorrow or Anxiety.
Thirty years in city.
245½ S. SPRING ST.

PERSONAL—Harold C. Gates, age 17, call your mother, 12071; she heard you was seen here Nov. 1 and that you looked sick. Everything is O.K. Come home, Mother. 1296 S. HILL.

PERSONAL—J. E. FIRMAN.
DETECTIVE SERVICE.
TO AVOID PUBLICITY, CALL
SUITE 210 AMERICAN BANK BLDG.
Pico 139. Open eve. and Sunday. 13465.

PERSONAL—I am looking for my sister, Mrs. Geo. Holmes, before marriage Lena Dawe; anyone knowing her whereabouts please communicate JOHN DAVEY, Cadillac Hotel, Venice.

PERSONAL—I BUY DIAMONDS AND DIAMOND JEWELRY.
HIGHEST CASH PRICES—ANY QUANTITY.
THEO. J. HINDIN,
208 UNION OIL BLDG., 7TH AND SPRING.

PERSONAL—I want position to manage a home for responsible party, am a widow, unincumbered, highest refs. as to ability and personality, A No. 1 cook. MRS. E. W., Gen. Del., Redondo Beach, Cal.

PERSONAL—
WILL YOU INVEST $10
in an oil lease? May mean $10,000 in few month. Write for folder "T." TEXOLAND SYNDICATE, 629 Laughlin Bldg.

PERSONAL—Want information concerning the location of Mrs. Ada Mecher, sister of Stephen Bugbee. Money waiting. Signed A. J. EPPS, Administrator, 801 W. Seventh st., Little Rock, Ark.

PERSONAL—Going to Pittsburg, Detroit, Chicago. Want to reduce expense. Also Ford car for sale, oversized tires, Hornet radiator, $225. 2430 S. HOOVER ST.

PERSONAL—Young lady, returning to Oklahoma City in next two weeks, wishes to reduce expenses. Call MISS KERN during day, 60674, 940 W. 20th.

PERSONAL—Concerning your personal problems, CONSULT MME. TREMAINE, "Best Beyond Question." The Alvin, 324½ S. Spring. Main 4068.

PERSONAL—MADAME ROSE,
PALMIST, GIFTED CLAIRVOYANT.
HOURS 10 TO 8. OPEN SUNDAY.
307 W. NINTH ST., NEAR HILL.

PERSONAL—Mr. Edward Lang or family wanted by MRS. M. E. HACKER, at 2502 Trinity st.

PERSONAL—Party traveling East desires to reduce expenses. ROOM 1018 HOTEL ROSSLYN.

PERSONAL—Would like to have address of Mrs. Willie Adkins, Henry Robenhouser. Address O, box 200, TIMES OFFICE.

PERSONAL—I will not be responsible for any accounts opened in my name, or debts contracted. ANDREW SEPULVEDA.

PERSONAL—Attorney going to New York will attend matters there and en route. Address M, box 157, TIMES OFFICE.

PERSONAL—Have 20 shares N. Y. curb stock, listed at 15 1-4-15½; will sell at 14. Address N, box 2515, TIMES BRANCH.

PERSONAL—Dodge, careful lady driver, familiar city and country, reasonable rates, family and invalid patronage solicited. 3517 29TH ST.

PERSONAL—Gentleman will drive car to San Francisco for expenses. WILSHIRE 3228.

PERSONAL—Liberal loans on diamonds, jewelry. SECURITY & SAVINGS BLDG. 64352.

PERSONAL—I repair, buy, sell, exchange anything electrical. 744 S. SPRING. 10410.

PERSONAL—Party leaving for Pittsburg before Saturday; call 14048, DENISON.

PERSONAL—Will buy diamonds. Cash. M. LIGHT, 928 Title Gr. Bldg. 5th &Hew., 69061.

BUSINESS ANNOUNCEMENTS.

Miscellaneous.

PUBLIC STENOGRAPHER—
434 MASON BLDG., 4th and Broadway.

BUSINESS ANNOUNCEMENTS.
Miscellaneous.

BOOKS LITERATURE—
Distinctive, frank, snappy, startling: gems from most famous French authors, classics from pens of America's greatest literateurs; exhilarating exotics from fertile brains of world's most imaginative writers in their most playful moods, available now through exclusive service offered by our organization. Most delightful and diverting of these rare gems not written for publication and never published. Year's membership fee $1 for short time. You must be agreeably satisfied or your money back. Join now, get holiday exchange list. INTERNATIONAL READERS' EXCHANGE, 810 American National Insurance Building, Galveston, Texas.

Giving you wholesale prices. We quote.
1000 printed cards, $2.50; linen ..$3.50
1000 printed bond letterheads, envel ..$4.50
1000 linen letterheads or envelopes....$5.50
1000 bagasse, flat or shinola tags....$4.00
1000 circular letters, typewriter type..$6.00
1000 printed coin envel., $3; catalog..$4.50
1000 blotters, booklets or folders.....$5.50
1000 post cards, printed.....$4.00
1000 sheets bond, legal size, typewriter..$4.50
500 fold circulars, $2.25; 1000.....$3.50
500 billing cards, notes or contracts..$4.50
500 sheets check, manila, $1.25; legal..$2.00
500 sheets typewriter, 2nds, up from..$ .90
25 wedding announcements or inv....$2.50
Work finished today and postage. Pico 2220
Panama Printing Plant, 212 Mercantile Place.
PORTRAIT AGENTS — Bromides 30 cents. Quick action. All lots cut in 24 hours. First-class prints. Convex glass and portrait frames, lowest prices.
CALIFORNIA PORTRAIT COMPANY,
1021 Golden Gate avenue,
San Francisco, California.
WANTED—Opportunity to introduce my excellent home-made candy, goes and cakes for exclusive shop. Only best ingredients used. Address O, box 216, TIMES OFFICE.
ALL KINDS of stenographic work, including filling in city licenses and income tax forms; also notary public; moderate charges. 625 WESLEY ROBERTS BLDG. 02735
KAWAHARA CO.
Landscape architects, nursery men and lawn contractors. Tel. 57297. 6400 SUNSET BLVD.
TYPEWRITING 5 CENTS FOLIO; CARBON COPIES 5C PAGE; 536 CHAMBER COMMERCE BLDG. BDWY. 758
COLLECTIONS. We collect or we sue. No collections no charge. MERCHANTS LAW BUREAU, 325 S. Bdwy., Rm. 218. 61757
CORPORATION blanks, minutes carefully compiled, reasonable. A. KOCH, Accountant, 2370 postal tel. Bldg. VA 6111
AVAK ADERO COMMONWEALTH.
606 CONSOLIDATED REALTY BLDG.
FR. 6745. F. A. BERRY, REPRESENTATIVE FROM GARRET TO GIVE YOU IN ONE DAY
Windows, woodwork, rugs cleaned floors waxed. THE ACME CLEANERS. Pico 1060
BUSINESS LETTERHEADS TYPEWRITTEN 100 for $2.50. Mimeographing. 705 FERGUSON BLDG., 3rd & Hill.
UMBRELLAS recovered, repaired, made to order. The Gorwitz Store, 328 S. BDWY.
LOS ANGELES CAN CO., 306-314 N. AVE. 20, phone LINCOLN 280.

Attorneys and Counselors.

INCOME TAX—
Returns prepared and revised. Gov't. experience. AUDITS AND COLLECTIONS made. Open evenings. R. H. STELZNER, 517 Auer, Bank Bldg.
C. C. CASWELL, Attorney.
General Practice and Estate.
Advice free. 708 FAY BLDG., 3rd and Hill.
LAS VEGAS, NEVADA. REESE & HINMAN, ATTORNEYS AND COUNSELORS
L. M. PRITCHARD, Atty., 403 Post Bldg. 2nd and Broadway. Phone 69087
W. H. DAHUE, Attorney-at-law. Get 352-3 WILCOX BLDG. 2nd and Spring.
ALL legal matters. Consultation free. W. A. JENKINS, 910 Marsh-Strong, 9th & Main.

Patents and Patent Attorneys.

HAZARD AND MILLER, Pioneer Patent Solicitors, established 43 years in Los Angeles. Library contains record of all United States patents; examine without charge and avoid applying for something already patented. Miller, 8 years examiner in U. S. Patent Office. Hazard's experience in Patents free. 5th Floor Central Bldg., 6th and Main.

Carpet, Rug and Paper Cleaners.

9-12 RUGS, sanitha cleaned, dye, $3.50. Expert cleaning, repairing, sewing, lay. Orient's Parlor and Factory, 1747 E. 1st. Also linoleum, ink spots, moth holes removed. LINDLEY CARPET CO., 1428 Maple. 23787

Furs.

FUR SAMPLE SHOP, 640 S. BROADWAY. Fur coats, sport shop suits, Chokers, scarfs, capes and coats absolutely at half price. Old furs remodeled at small expense. We buy and sell tanned skins. SUITE 808, FORRESTER BLDG.

Contractors and Builders.

CONTRACTOR—
will build 6-room house complete $2500 up; 8-room, $2800 up; courts, flats, 4 rooms up; California bungalows a specialty; $110 up for a line or call me up and I will take estimate free of charge. J. F. PEVERILL, 1404 41 st. Phone Bdwy. 2007.
ROOM Colonial, complete.....$2100 up
room duplex Colonial, complete..... 3500
room Colonial, complete..... 4800
room Colonial, complete..... 6000
thing but first-class materials used.
STANDARD BLDG CO.,
1100 Merchants Exchange Bldg.
TRAL CONST CO. is an organization of ilders, architects and lumbermen. If re going to build, save the middleman's Call 313 WEST SIXTH ST. Phone

PROVE YOUR VACANT PROPERTY.
SURETY INVESTMENT CO.,
Brokers and Builders.
30-32 Union Oil Bldg. Phone 60731.
We can assist you in financing.
CONTRACTOR—Let us do the sewer and house connections; excavations. A. RAMSAY 1194 N. Olive st.
OOW Rites, if you wish to build, see us. Will build homes from $2500 up. 828 Spring Phone 10-4-4. SANTA FE AVE.
PAINTING, owners investigate our time rate; most plan for painting and decorating work. Call 74111 or VER. 2332 for particulars.
CHARLES J. BOULDEN, general painting contractor, established 1893. "Service, Quality, Satisfaction." 221 East 9th st. Main 9421.
GENERAL contractor would like to figure on your house or apartment bldg., any size, from. A. BATTLAIN-GROTH, 1200 Avenue 37 and Verdugo Road.
R. L. SAUNDERS, Builder, builds anytime, anywhere. Draw your plans and build to suit; you save 25 per cent on money. 4325 HALLDALE AVE. Vermont 6832.
"KOLT HOME" built to order. See our model GARDEN FURNITURE CO., 7321 S. Figueroa st.
WANTED—Plasterers, painters, plumbers and electricians to give bids on work. GENERAL CONSTRUCTION CO., 315 W. 6th st.
A. J. RICHARD, contractor, 906 S. Ardmore Place will build fourroom plastered house complete for $2000. 567010
WE do all kinds of repairs and building. South 3071-W. Boyle 4770. SMITH & REYNOLDS.
PAINTING, tinting, carpentering, alteration work our specialty. We complete the job. WEST 1911.
BUILD the new way, have high coat of finish number; cheaper and better. J. W. KIRKPATRICK, 1404 Maple. 5858-W.
GUARANTEED CEMENT WORK.
MIXED BY MACHINE. CEMENT FLOORS UNDER FOUNDATIONS. PHONE 57286.
WANTED—Contracting, plastering. 1712 E. 22ND. Phone S. 4188-W
FOR BRICK WORK, chimneys and mantels, call 1000 Maple.
CEMENT work done by contract. Guaranteed. PHONE 20853.
CEMENT work for first-class job and reasonable price call VERMONT 2028.
PLUMBING contractor wishes work. Estimates cheerfully given. Call 12634.

Manicuring, Chiropody, Facial and Scalp Treatments, Hair Dressing.

NATIONAL SCHOOL OF COSMETICIANS.
Affiliated with MARINELLO.
We teach all branches of beauty culture, also have expert demonstrations each week on Thursday and Saturday. B.B. at half price, until Feb. 1. 1917. HILL STREET. 62058
SOMETHING new; Boumeilla facial preparation for deep lines and blackheads. MISS TAYLOR, 320 Broadway, Suite 417.
FLORENCE MANCEFIELD, SCALP TREATMENTS. 122 W. 3RD ST., ROOM 128. Phone 10-4-4.
MISS KELLY, No-Fost massage, fired, aching feet relieved; 816 Washington Bldg., Third and Spring. Sundays 1 to 7.
ELECTRIC facial, massage. Miss HUDSON, 311 Fay Bldg. Open Sunday.
MANICURING, 50c. 206 W. THIRD. Open evenings.
ELECTRIC facial, scalp treatments, manicure, 312 HILL ST. Office, 704.
LYELLA BURTON, Virginia Terrace, manicuring, 203 Fernson Bldg. 3rd and Hill.
ESIE HIBBARD, electrical facial sweats and shampoos, 1115 S. HILL ST.
HONORATA MENDEZ, first-class manicurist facial and scalp. 321½ W. FOURTH ST.

Roofing—New and Old.

OLD roofs our specialty, repaired, painted or mopped with hot asphaltum; backed by over 37 years' experience. Estimates furnished free. P. & M. ROOFING CO., Phone 70698.
ROOFS covered with asbestos fiber linoleum cement, tar and gravel; guar. 10 yrs. WESTERN WATERPROOFING CO., 629 Pantages Bldg. 15873
HAVE your roofs repaired and painted now; all work guaranteed. BURKHART ROOFING CO. 1320 E. 1st. Phone Pico 8067.
ROOFS repaired, painted. "SCOTCH THE ROOFER," 5211 Central. South 48.

Cesspool Cleaners.

CALIFORNIA CESSPOOL CLEANING CO. WH. 1912 Underground drainage. 899107.

EDUCATIONAL.
Miscellaneous.

TUTORING by selected expert teachers, college, high, elementary, commercial, civil service, English, tuition for adults, children needing special attention. A-1 COACHING SCHOOL, 730 S. Grand. 15830; 579075.

Musical and Dramatic.

JOSEPH NEVLIN WHYBARK, TEACHER OF SINGING in all branches, with opportunity for public appearance at recitals. Free voice trial cheerfully given and will tell you frankly if it is worth your while to study; pupils accepted at any time. Tuition reasonable. Come and talk it over, it may mean much to you. Studio 681-2 Walker Aud. Bldg., 730 S. Grand. Main 1784.
SAXOPHONE LESSONS—
By appointment. Phone BDWY. 5268. OPPORTUNITY to those who make good.

Professions and Languages.

FRENCH lessons, private or in class, reasonable rates. Easy method. GARY, 1212 L. box 24.

Dancing.

ZIC—PRIVATE lessons, any time; class les sons 10c. 1075 S. MAIN.

WANTED—HELP—Male.
Miscellaneous.

DO YOU WANT A BETTER JOB?
Learn the automobile and tractor business and be sure of a good-paying job in any part of the country. Only few weeks' time required under our practical system of training. Real garage and repair shop conditions on all kinds of engines, starting, lighting and ignition system, storage batteries, tire repairing, machine shop practice, etc. No previous experience required. Visit our big interesting shops and see for yourself how hundreds of men are lettering themselves and preparing to Earn Big Money in this business. Don't decide anything until you see the "Standard of America" successful graduates—20th year.
NATIONAL AUTOMOTIVE SCHOOL,
809 E. Fitzgerald. Catalogue FREE. Visitors welcome. (See Inst ads.)
WANTED—
MURRAY & READY,
Leading Employment and Labor Agents,
Painter, auto work, $50 vk.; handy man, office bldg., $90 mo.; auto mechanic, 65c hr.; 2 auto mechanics for certified garage, $110 mo.; air brush man, furniture, $4.50 day; carpenter, cabinet, open; 2 stone cutters, marble, open; hands, $60 mo. and board; office bldg., $80 mo.; marker-distributor, $27.50 wk.; ham boners, 28c a ham; baker, bread-rolls, $36 wk.; man-wife, apt.-house, both janitors, $125 mo., all; baker foreman, $40 mo., boarded; 2 bakers, $30 mo., house; married rancher, $90 mo., house; 25 cotton pickers, 1½c-2c pd.
We Lead—Others Follow.
WANTED—
CUSTOMHOUSE AND
INTERNAL REVENUE CLERKS.
BRIGHT, CAPABLE MEN, over 18, under 50, thoroughly reference, to prepare for same. EXAM. SOON. Beginning salary generally $1200. Future—Rare Hours. Interesting work in your locality; no lay-off; steady; short part of —See MR. HOFF, 726 Story Bldg. Hours today, 12 to 5 p.m. (See Inst. ad.)
WANTED—
EX-SERVICE MEN.
SOLDIERS, SAILORS, MARINES
to qualify at once for RAILWAY MAIL CLERKS, POSTOFFICE CLERKS, LETTER CARRIERS, CUSTOMHOUSE, INTERNAL REVENUE, IMMIGRATION AND OTHERS; starting salary $1400 to $1600, fine future, very special opportunities for all those with honorable discharges. See MR. HOFF, 726 Story Bldg. (See Inst. ad.) Hours today 12 to 5.
WANTED—EX-SERVICE MEN.
FREE COURSES AT K. C. C. SCHOOL.
Beginning next Monday, the 17th, classes will be opened in mechanical drafting, architectural drafting, automobile welding, Spanish, book-keeping, typewriting, commercial law, shorthand, telegraphy, auto and electricity, house wiring, and others. Register evenings from 6:30 to 9:00 at 408 S. HILL ST. Reilly, principal. No charge for tuition.
WANTED—Carefree and well educated young man to travel; must be willing to work. Apply at once. 1204 W. 1st st.
WANTED—RAILWAY MAIL CLERKS.
ACTIVE MEN, UNDER 30 OVER 18, TO QUICKLY PREPARE FOR RAILWAY MAIL CLERKSHIPS; $1200 start; salary starting every month, with travel allowance extra. Permanent. Fine future. For successful coaching, see MR. HOFF, 726 Story Bldg. (See Inst. ads.) 6th and Spring. (See Inst. adv.)
WANTED—If you can write a fairly good hand, we can show you how to make a part of your spare time for a few months in preparation I can offer you a wonderful opportunity to secure a permanent position from $50 to $100 and up a week. Position assured. H. A. DUHARR, 213 Story Bldg. 6th and Spring. (See Inst. adv.)
WANTED AUTOMOBILE WORK! Trained and skilled mechanics are in demand. Get your training at the ALEMITE AUTO SCHOOL. DAY school and shop. You can't succeed with slipshod training or antiquated facilities and methods. Ex-service rates. Y.M.C.A. AUTO SCHOOL, 733 S. Hope. (See Inst. adv.)
WANTED AUTOMOBILE WORK! Trained and qualified to start you at $25 a week. Call or write your training at a RELIABLE and UP-TO-DATE school and shop. You can't succeed with slipshod training or antiquated facilities and methods. Ex-service rates. Y.M.C.A. AUTO SCHOOL, 733 S. Hope. (See Inst. adv.)
WANTED — Man; excellent opportunity for ambitious energetic man; term to be lumped according to value of services; figures and receive purpose to work several hours over-time per week; must be certified public accountant in district. Right man can make at least $50 per week in about 6 months, double in 12 months. Address W. F. HARPER, 524 Title Insurance Bldg. (See Inst. adv.)
WANTED—
RAILWAY MAIL CLERKS.
ACTIVE MEN, UNDER 30 OVER 18, TO QUICKLY PREPARE FOR RAILWAY MAIL CLERKSHIPS; $1200 start; salary starting every month, with travel allowance extra. Permanent. Fine future. For successful coaching, see MR. HOFF, 726 Story Bldg. 6th and Spring. (See Inst. adv.)
WANTED—If you can write a fairly good hand, we can show you how to make a part of your spare time for a few months in preparation I can offer you a wonderful opportunity to secure a permanent position from $50 to $100 and up a week. Position assured. H. A. DUHARR, 213 Story Bldg. 6th and Spring. (See Inst. adv.)
WANTED AUTOMOBILE WORK! Trained and skilled mechanics are in demand. Get your training at the ALEMITE AUTO SCHOOL. DAY school and shop. You can't succeed with slipshod training or antiquated facilities and methods. Ex-service rates. Y.M.C.A. AUTO SCHOOL, 733 S. Hope. (See inst. adv.)
WANTED—
MURRAY & READY,
Leading Employment and Labor Agents,
Many jobs open in automobile business. We teach you from A to Z. Guarantee to make you a good salesman and driver. Students work on all makes. Special rate on complete course. Call 07810 or write
PACIFIC COAST AUTOMOBILE SCHOOL,
1118 S. Olive st.
WANTED—FERTILIZER SALESMAN, MUST BE A MAN with certificate to sell. $150 to $200 and car. Bk-kp., printing office exp., $110. Burroughs bk-kp., bank, $100. Young men, $75 to start. SANTA FE AVE. Agency for EVERYTHING IN HUMAN FOOD. 6th office. 727 S. Broadway.
WANTED—BOOK-KEEPER.
To take our PRACTICAL, INTENSIVE BOOK-KEEPING-ACCOUNTING COURSE, and to assume a good paying position. Day and evening classes. COMMERCIAL EXPERTS' TRAINING INSTITUTE, Grosse Bldg., 6th and Spring (See Inst. adv.)
CHARLES J. BOULDEN, general painting contractor, established 1893. "Service, Quality, Satisfaction." 221 East 9th st. Main 9421.
GENERAL contractor would like to figure on your house or apartment bldg., any size, from. A. BATTLAIN-GROTH, 1200 Avenue 37 and Verdugo Road.
R. L. SAUNDERS, Builder, builds anytime, anywhere. Draw your plans and build to suit; you save 25 per cent on money. 4325 HALLDALE AVE. Vermont 6832.
"KOLT HOME" built to order. See our model GARDEN FURNITURE CO., 7321 S. Figueroa st.
WANTED—Plasterers, painters, plumbers and electricians to give bids on work. GENERAL CONSTRUCTION CO., 315 W. 6th st.
A. J. RICHARD, contractor, 906 S. Ardmore Place will build fourroom plastered house complete for $2000. 567010
WE do all kinds of repairs and building. South 3071-W. Boyle 4770. SMITH & REYNOLDS.
PAINTING, tinting, carpentering, alteration work our specialty. We complete the job. WEST 1911.
BUILD the new way, have high coat of finish number; cheaper and better. J. W. KIRKPATRICK, 1404 Maple. 5858-W.
GUARANTEED CEMENT WORK.
MIXED BY MACHINE. CEMENT FLOORS UNDER FOUNDATIONS. PHONE 57286.
WANTED—Contracting, plastering. 1712 E. 22ND. Phone S. 4188-W
FOR BRICK WORK, chimneys and mantels, call 1000 Maple.
CEMENT work done by contract. Guaranteed. PHONE 20853.
CEMENT work for first-class job and reasonable price call VERMONT 2028.
PLUMBING contractor wishes work. Estimates cheerfully given. Call 12634.

WANTED—HELP—Male.
Store and Office.

WANTED—
EXPERIENCED STOCK BOY.
MANUFACTURING CONCERN.
ONE EXPERIENCED GENERAL HARDWARE AND STEEL, ALSO TOOL-ROOM WORK.
PERMANENT POSITION
STATE EXPERIENCE AND SALARY EXPECT
ADDRESS O, BOX 499, TIMES BRANCH

WANTED—Competent salesman to manage gents furnishing department; also salesman who can dress windows. Unless thoroughly experienced don't apply. Address THE HUB CLOTHING CO. San Diego.
WANTED—Bookkeeper, typist, good town, north. $125. HUMMEL BROS., agency, 334 Higgins Bldg.
WANTED—STENO. R.R. exp. rdd..... $135
SOUTHWEST AUDIT & SERVICE BUREAU, 435-39 Cit. Nat. Bk. Bldg., 5th & Spg. (Agy.)
WANTED—STENO., outof-town..... $125
EMPLOYERS' SERVICE BUREAU (Agency.) 415 MERRITT BLDG., 8TH & BDWY.

Salesmen and Solicitors.

WANTED—
100 SALESMEN AND SALESWOMEN.
Having the largest place of business of its kind in the world, we want Ford salesmen to sell Ford automobiles and Fordson tractors anywhere in the U. S. and Mexico, and we are in a position to pay the largest commission in the States of California, Arizona or Nevada.
ROBERT P. FITE,
AUTHORIZED FORD DEALER
Inglewood, California. Inglewood 220.

WANTED — Salesman to handle line of men's and young men's high-grade clothing. Must be experienced clothing salesman with established Coast trade. To the right man we have a very attractive offer and would establish salesroom and carry stock on hand for immediate delivery. State full experience and particulars. Applications will be held strictly confidential.
J. SCHWARTZ & SONS CO., 215 S. Franklin st., Chicago, Ill.

WANTED—
SALESMAN.
NO PREVIOUS EXPERIENCE NECESSARY
MUST HAVE GOOD REFERENCES AND MUST BE WILLING TO WORK
KNOW FIFTY GOOD CHANCE FOR ADVANCEMENT
APPLY MR. ALLEN
ARIZONA COTTON GROWERS' CORP.
905 S. MAIN ST.

FOR SALE—THREE FOR ONE—If you are a real estate man you will eventually join our force of "Go-Getters." Why not commence now and double your income this year? The only security of its kind ever offered. 5 stock—No Bond—It's different. See M. TUAL REALTY CORPORATION, Security Bldg.
WANTED—SALESMEN
Salesmen for subdivisions; excursion method. Six trips weekly must be energetic and have permanently in connect to the right men. Ask for Mr. Leonard before 10:00.
H. ASHLEIGHMAN REALTY COMPANY
345-347 S. Hill st.

WANTED—A man to represent a high-class publication in city and territory adjacent to California and Arizona; one who has had experience interviewing the public; if you are looking for steady work and $5 to $7 a day for personal interviews address box 1, TIMES OFFICE
WANTED—Salesman; prefer young man who has had sales experience in motor truck business; have Southern California distribution for truck with national reputation. Marshall Field, Chicago, operate 270. Salary and commission. Address N, box 334, TIMES BRANCH.
WANTED—HIGH-CALIBERED STOCK SALESMEN capable of earning $5,000 upward per year, will find his opportunity in a big and successful Texas corporation; highly interesting proposition; references; officials call or write; SALES MANAGER, 427 Wesson Indemnity Bldg., Dallas, Texas.
WANTED—Salesmen or live workers for road work; $100 a week; no experience needed; doctors, $100 a week net easily made by men using this work hug. No samples to carry, nothing to sell, no dull season. 405 L. C. HELLMAN BLDG.
WANTED—Capable man in one of the oldest and best established real estate office in Los Angeles. Must have had experience capable of taking charge of the Exchange Department. Apply 307 WEST 9TH STREET.
WANTED—Salesman calling on dry goods trade in Southern California; outside of Los Angeles to handle line of petticoats, silk underwear and neckwear for Frisco factory and north, also for Arizona territory. State reference and salary expected. Address O, box 557, TIMES BRANCH.
IF HAVE the very finest proposition in Los Angeles for family to handle. You get your money every night. Call room 205 SUPERBA THEATER BLDG., 9 to 12 and 2 to 5 p.m.
WANTED—Experienced salesman can make $100 per week selling Texas oil lease syndicate units; no risk; salable $10 per week. Commission 50 per cent. MR. HART, 619 S. Spring.
WANTED—Thoroughly experienced clothing and furnishing goods salesman; steady position; if not A-1 do not apply. LONG BEACH CLOTHING CO., Long Beach.
WANTED—Two good sampering men for local territory. Inquire, between 9 and 10 a.m., for MR. SACKS, Bartlett Music Co., 410 W. 7th.
WANTED—Specialty salesmen, $6 and $9 a day and more. Also monthly salary. Big field; no competition. Call before 11:30. 1856 HAAS BLDG.
WANTED—Live salesman with car, familiar with building trade in city. Must be able to produce references; good proposition. Address P, box 501, TIMES BRANCH.
WANTED—Live wire salesman for new magazine proposition, can make $10 per day and more. Address 1240 W. 6TH ST., Room BLDG.
WANTED—A good opportunity for either lady or gentleman to sell a big proposition. Must have an automobile. See COL. J. McFADDEN, Hamburger Bldg.
WANTED—Experienced salesmen; only those who have been earning in excess of $4000 per year considered. Apply in person, 810 W. OLIVE ST.
WANTED—Live and wideawake salesmen and saleswomen who are capable of earning $10 to $30 per day; no investment; specialty 8 months. MOSHIN, 311 H. W. Hellman Bldg.
WANTED—We want real live salesmen for a real live oil proposition. Apply Room 329 BLACK BLDG.
WANTED—Real estate salesman; must be with COFFMAN & DAVIS, 4580 Melrose ave., 597054.
WANTED—I have good proposition for live salesman. Apply between 9 and 12 a.m. 328 DOUGLAS BLDG.
WANTED — HIGH-GRADE SALESMEN TO SELL FINANCIAL SECURITIES; BEST DIRECTORATE OF BANKERS CALL 205 W. HELLMAN BLDG., 9 A.M.
WANTED—Salesman, 1 or 2, for country $50 to $100 per week. Call VAN NUYS HOTEL, room 501.
WANTED—Salesman; must be aggressive, energetic Spanish speaker; acquainted with Mexican district. 504 DELTA BLDG.
WANTED—Salesman with car to sell fertilizer to ranchers. Salary and commission. Address P.O. BOX 411, Pomona.
WANTED—Experienced furniture salesman. Apply 330 S. MAIN.
WANTED—General realty salesmanager. Address O, box 382, TIMES BRANCH.

Trades.

WANTED—HOLD YOUR JOB and prepare for the job ahead by joining the 17,000 I. C.S. students in Los Angeles, who realize that a person must study these days in order to get ahead. Write or call for free catalogue. 210 courses to select from. INTERNATIONAL CORRESPONDENCE SCHOOLS, 320 Haas Bldg. Entrance 210 W. 7th st. Phone 67068.
WANTED—A No. 1 steam and electrical operator for compound condensing engine; high-tension Westinghouse generator, water-tube boilers; good wages, pleasant and living conditions; submit letter with reference from last employer. Address P, box 326, TIMES BRANCH.
WANTED—MATTRESS STITCHER, STEADY WORK, GOOD PAY. MURDOCK & JONAS, 1540 INDUSTRIAL ST. PHONE MAIN 943.
WANTED—Automobile painter to run paint shop on percentage basis. $100 required for brushes and paints. References required. Apply CARPENTER COACH & BODY WORKS 925 W. Washington.
WANTED—Experienced first-class foreman automobile paint shop. Must be striper and finisher. Good salary and commission. Apply 715 W. SEVENTH.
WANTED—Salesman calling on dry goods trade in Southern California outside of Los Angeles to handle line of petticoats, silk underwear and neckwear for Frisco factory; commission basis. Address O, box 356, TIMES BRANCH.
WANTED—Salesman to carry line of silk underwear and neckwear for Frisco factory and north, also for Arizona territory. State reference and salary expected. Address O, box 557, TIMES BRANCH.
IF HAVE the very finest proposition in Los Angeles for family to handle. You get your money every night. Call room 205 SUPERBA THEATER BLDG., 9 to 12 and 2 to 5 p.m.
WANTED—Experienced salesman can make $100 per week selling Texas oil lease syndicate units; no risk; salable $10 per week. Commission 50 per cent. MR. HART, 619 S. Spring.
WANTED—Thoroughly experienced clothing and furnishing goods salesman; steady position; if not A-1 do not apply. LONG BEACH CLOTHING CO., Long Beach.
WANTED—Two good sampering men for local territory. Inquire, between 9 and 10 a.m., for MR. SACKS, Bartlett Music Co., 410 W. 7th.
WANTED—Specialty salesmen, $6 and $9 a day and more. Also monthly salary. Big field; no competition. Call before 11:30. 1856 HAAS BLDG.
WANTED—Live salesman with car, familiar with building trade in city. Must be able to produce references; good proposition. Address P, box 501, TIMES BRANCH.
WANTED—Live wire salesman for new magazine proposition, can make $10 per day and more. Address 1240 W. 6TH ST., Room BLDG.
WANTED—A good opportunity for either lady or gentleman to sell a big proposition. Must have an automobile. See COL. J. McFADDEN, Hamburger Bldg.
WANTED—Experienced salesmen; only those who have been earning in excess of $4000 per year considered. Apply in person, 810 W. OLIVE ST.
WANTED—Live and wideawake salesmen and saleswomen who are capable of earning $10 to $30 per day; no investment; specialty 8 months. MOSHIN, 311 H. W. Hellman Bldg.
WANTED—We want real live salesmen for a real live oil proposition. Apply Room 329 BLACK BLDG.
WANTED—Real estate salesman; must be with COFFMAN & DAVIS, 4580 Melrose ave., 597054.
WANTED—I have good proposition for live salesman. Apply between 9 and 12 a.m. 328 DOUGLAS BLDG.
WANTED — HIGH-GRADE SALESMEN TO SELL FINANCIAL SECURITIES; BEST DIRECTORATE OF BANKERS CALL 205 W. HELLMAN BLDG., 9 A.M.
WANTED—Salesman, 1 or 2, for country $50 to $100 per week. Call VAN NUYS HOTEL, room 501.
WANTED—Salesman; must be aggressive, energetic Spanish speaker; acquainted with Mexican district. 504 DELTA BLDG.
WANTED—Salesman with car to sell fertilizer to ranchers. Salary and commission. Address P.O. BOX 411, Pomona.
WANTED—Experienced furniture salesman. Apply 330 S. MAIN.
WANTED—General realty salesmanager. Address O, box 382, TIMES BRANCH.

Trades.

WANTED—HOLD YOUR JOB and prepare for the job ahead by joining the 17,000 I. C.S. students in Los Angeles, who realize that a person must study these days in order to get ahead. Write or call for free catalogue. 210 courses to select from. INTERNATIONAL CORRESPONDENCE SCHOOLS, 320 Haas Bldg. Entrance 210 W. 7th st. Phone 67068.
WANTED—A No. 1 steam and electrical operator for compound condensing engine; high-tension Westinghouse generator, water-tube boilers; good wages, pleasant and living conditions; submit letter with reference from last employer. Address P, box 326, TIMES BRANCH.
WANTED—MATTRESS STITCHER, STEADY WORK, GOOD PAY. MURDOCK & JONAS, 1540 INDUSTRIAL ST. PHONE MAIN 943.
WANTED—Automobile painter to run paint shop on percentage basis. $100 required for brushes and paints. References required. Apply CARPENTER COACH & BODY WORKS 925 W. Washington.
WANTED—Experienced first-class foreman automobile paint shop. Must be striper and finisher. Good salary and commission. Apply 715 W. SEVENTH. Office, efficiency bureau, agency for aquarium. Bldg.
WANTED—Linotype operator, steady position, good wages, non-union; no application considered unless without references. McMATH CO., El Paso, Tex.
WANTED—Man for candy and ice cream retail store out of town. One with some experience at candy making. Address M, box 236, TIMES OFFICE.
WANTED—Experienced marker and distributor, steady position and right pay for good man. SANITARY LAUNDRY, 225 W. Santa Fe. Fullerton 290.
WANTED—Plasterers, Painters, Plumbers and Electricians to give bids on work. GENERAL CONSTRUCTION CO., 315 W. 6th st.
WANTED—Experienced shoe maker, pay good for right man, 2548 E. COLORADO, Pasadena.
WANTED—All around baker to take charge of shop. State where last employed. Address box 3256 TIMES BRANCH.
WANTED—First-class lathe hand for jobbing work. 412 S. BROADWAY.
WANTED — 2 good men to lay hardwood floors, new school, $7.20 AND HOOPER.

WANTED—HELP—Male.
Trades.

WANTED—
FIRST-CLASS
AUTOMOBILE COLOR VARNISHERS,
FIRST-CLASS
AUTOMOBILE BODY RUBBERS.
APPLY
DON LEE COACH AND BODY WORKS.
PICO AND LOS ANGELES STS.

WANTED—AT ONCE.—
EXPERIENCED PAINTER AND FINISHER
SOME STRIPING AND LETTERING
ALSO PAINTER'S HELPER.
PERMANENT POSITION. MFG. CONCERN
STATE EXPERIENCE AND SALARY EXPECTED.
ADDRESS O, BOX 494.
TIMES BRANCH.

WANTED—
EXPERIENCED BENCH MAN ON ASSEMBLING.
ALSO MACHINIST'S HELPER
STATE EXPERIENCE AND SALARY EXPECTED.
ADDRESS O, BOX 494
TIMES BRANCH

WANTED—Cutter and designer on ladies' Georgette waists. Must have good reference. Address M, box 169, TIMES OFFICE.
WANTED—Shoemakers, 2 good jack men, UNIVERSAL BOOT SHOP, 939 Fifth st., San Diego, Cal.
WANTED—Meat cutter, young man. Apply 1020 W. 12TH ST.
WANTED—Retail man for stores and fur niture. 422 E. 7TH ST.
WANTED—Two experienced house carpenters at once. 120 W. 87TH ST. Ver. 6400

Chauffeurs, Teamsters, Etc.

WANTED—Experienced single chauffeur, in reply state age, give local references and state salary wanted, considering that board and room are furnished. Address M, box 274, TIMES OFFICE.
WANTED—Experienced truck driver. Must give references. Address M, box 1, TIMES BRANCH.
WANTED—TUCKER EMPLOYMENT AGENCY, Employment 2nd Lady's maid, French pref., $75. Graduate nurse, $90. Hairdresser, good shop, $75. Checker, cafeteria, $18 wk. Meat carver, $15, no Sunday. Waitress, $18 wk. 66 wk. 66 Many other positions open.
WANTED—Experienced girl for cooking and light housework, no washing, no laundry. Apply mornings, 933 BURLINGTON AVE. 51276.
WANTED—Healthy woman for downstairs and cooking; $15.00 per week. Must apply in person, 950 WESTMORELAND AVE.
WANTED—Refined lady to do housework and assist with two children. $45. 1300 LAUREL AVE., Hollywood.
WANTED—Schoolgirl, general housework, mornings, evenings and Saturdays. $12.50 month. PHONE 72491.
WANTED—Competent woman to do hall-day work or three-quarters. 1257 Wilcox ave., Hollywood.
WANTED—Young girl or elderly woman, to assist with housework. 615 W. 42ND PL.
WANTED—Colored maid, family of 5, for cooking and downstairs work. 21056.
WANTED—Working housekeeper. 205 S. 8TH ST.
WANTED—Experienced white second maid where cook is kept. References. 25767.
WANTED—Girl general housework. 2 adults. $35. Pomona Call 73138.

Hotel, Restaurant, Club.

WANTED—
YOUNG EXPERIENCED
PUDDING MAKER
FOR EMPLOYEES' CAFETERIA.
6 DAYS IN WEEK.
PHONE PICO 2070.

WANTED—2 white women, not over 45, one for vegetarian cooking and take charge of kitchen, one to take care of rooms and laundry in small sanitarium. Must be steady and not afraid of work. 726 S. ADAMS. 20820.
WANTED—Lady meat carver for cafeteria work; also checker. Good wages. Must be experienced. Apply DE NAR CAFETERIA, 240 W. Ocean Ave., Long Beach.
WANTED—First-class cook for evening dinners. DIXON INN, Holly 2638.
WANTED—Waitress, 2 hours noon, 907 S. GRAND.
WANTED—Cook for small institution. $50. room and board. 39121.
WANTED — Waitress. 1000 WEST WASHINGTON.

Professions and Vocations.

WANTED—A LADY TO TEACH BUSINESS ENGLISH IN SECRETARIAL SCHOOL IN EXCHANGE FOR SHORTHAND, TYPING AND BOOK-KEEPING.
CALL 7TH FLOOR I. W. HELLMAN BLDG.
PACIFIC SECRETARIAL SCHOOLS.

WANTED—HELP—Female.
Professions and Vocations.

WANTED—Teachers Rocky Mountain Teachers' Agency, 626 CHAMBER COM. 12 03

Male and Female.

Miscellaneous.

WANTED—District managers, men and women for A.O.U.W., Los Angeles and So. Pacific cities. Local reserve fraternal order. Whole life, 10, 15 and 20-year paid up certificates, cash loans and options. Monthly premiums. Organize lodges, solicit members. Good contracts. E. W. LISLE, state manager, 1701 West Ave. 33, or phone Garfield 2725 for appointment.
WANTED—Reliable salesman or woman couple without children to do housework, live on place in Beverly Hills. Prefer man for chauffeur and gardening work. Best of references required. Please give phone number when answering. PHONE 550143 or address K, box 180, TIMES OFFICE.
WANTED — 600 cotton pickers for short staple. Growers pay 1½ cents a pound and furnish tents and wood. Good climate. Address GROWERS' COMMITTEE, Blythe, Cal.
WANTED—Man and wife, butler and cook, $150; another, chauffeur, housemaid and cook; another, ranch on shares or rent. SWEDISH AGENCY, 101½ S. Broadway.

Investment Required.

WANTED—Lady or gentleman who can invest $5000 with contractor; will pay salary, commission and share in profits. For personal interview call, PHONE 13956.

WANTED — By Los Angeles corporation, two live salesmen with automobiles and means to finance themselves. Work in Oregon and Washington. Good chance offered to reliable parties and plenty time to investigate before proposition begins in February. Address P. O. BOX 1500, Los Angeles.
WANTED—Salesman, Money-making proposition, gross lots large table fire extinguishers, genuine. Demonstration given with instructions, $100; sells $150. G. HUTCHINGS, 637 Cross ave., Pasadena.
WANTED—HUNDRED PEOPLE TO INVEST HUNDRED DOLLARS EACH FOR THE PURPOSE OF ESTABLISHING BRANCH OFFICES IN MEXICO. HAVE DOCUMENTS SHOWING LOCATIONS. ADDRESS M, BOX 181, TIMES OFFICE.
WANTED—Man experienced in selling high-grade automobiles. Must be a producer and able to invest $1500. Address M, box 516 TIMES BRANCH.
WANTED—A-1 CHEF WHO WILL TAKE SMALL INTEREST IN FIRST-CLASS MATERIA IN CITY; REFERENCES EXCHANGED. ADDRESS O, BOX 12, TIMES OFFICE.

Instruction Course.

WANTED—Few men, under 50, to coach for Internal Revenue. Custom House or IMMIGRATION INSPECTORS and CL

SITUATIONS, Male.

Painting, Paperhanging.

...ter, repairs and alteration... ...ownership of 6TH SO... ...plumbing, 631 E. 7th...

...plumbing and re-co... ...6TH. Boyle 80... ...ROOFING CO., 1637...

Day Work.

...floors, cabinets and ... ...ing work by the hour. ED...

WANTED—

Housekeepers, Housework.

...WANTED—Position by ... ...ferred. FAIR 2...

Dressmaking and Sewing.

...WANTED—First-class ... ...would like ... 4448S, ROOM 9...

...WANTED—Dressmaking ... ...SIZES IN DRESS... ...TO YOUR ORDER... ...Dressmaking ... ...make ... ...WANTED—First-class ... ...ering, will go out by ... ...WANTED—Dressmaking ... ...and 7 Boyle car... ...OFFICE 1112...

Situations, Female.

Miscellaneous.

...fined, middle-aged woman ... ...in Christian family ... ...light household duties ... ...mall home first considered. ...Address 9... ...BRANCH.

...age lady, position as maid ... ...social treatments. Can do ... ...or premises nights. ...WEST 7...

...optionally capable, refined ... ...ered in all branches of ... ...Address 9...

...WANTED—Position ... ...duties of sewing by the ...

Day Work and Laundry.

...WANTED—Hard working woman ... ...hospital experience, post ... ...a office; moderate salary ...

TO RENT.

...to rent for caraltric or ... ...terested all kinds of sick... ...at Ward Hotel, MRS. ...

Rooms, Property.

...or lease, by responsible ... ...ment of from 5 to 8 rooms, ...Address 9...

Rooms.

...woman, position apart... ...ing, preferably ... ...sonny apt. Experienced ...

...kitchen carried for children ... ...ment over, or companion to ... ...for MISS TAGGART, ...

...of lady; experienced elec... ...ity lessons. Address ... ...OFFICE.

...a useful companion ... ...children. Daily ... ...lady's personal maid; ... ...Address box 198, ...

Rooms and Board.

...WANTED—Refined ... ...ROADWAY ...

...WANTED—Refined ... ...Address 9...

...WANTED—Refined ... ...Address 9...

...WANTED—Refined ... ...Address 9

MISCELLANEOUS—For Sale.

FOR SALE—
SASH AND DOORS.
O. B. WILLIAMS CO.,
1945 First Ave. S.,
Seattle, Wash.

OREGON PINE DOORS
Sold by mail direct by manufacturer.
5 cross panel doors, 2 ft. 6 in. by 6 ft.
1 panel doors at, each $2.95
6 ft. 6 in. at, each $3.95
All kinds of windows, sash and French doors at manufacturers' prices.
Goods carefully packed. Boat shipments go through quickly and at low rates.
Many satisfied customers in California. Your money refunded if you are not satisfied.
Our large illustrated catalogue No. 27, showing full line of building material, free on request.
G. B. WILLIAMS CO.,
Established 1899.

FOR SALE—AUTO CERTIFIED LENSES.
From $1 to $1.50 a pair.
LOS ANGELES GLASS CO.
111 S. BROADWAY.

FOR SALE—More than reasonable, a brand new 30x4 Racine nonskid casing with new inner tube and rim. Call OWNER, 216 W. 84th.

FOR SALE—To be moved, 2 cottages, 5 and 6 rooms. See MURRY, GUNSELL CO., 6th floor Security Board Bldg., 631 S. Spring. 63472

FOR SALE—Frames and picture framing.
LOS ANGELES GLASS CO.,
111 S. BROADWAY.

FOR SALE—More than reasonable, a brand new 30x4 Racine nonskid casing with new inner tube and rim. Call OWNER, 216 W. 84th.

FOR SALE—300 tons of excellent barley hay. Storage space required for other purposes. Attractive price for quick removal. HOPE RANCH, Santa Barbara, Cal.

FOR SALE—Plumbing supplies, toilets, bath tub, lavatory, sink, toilet seats, stoves, machinery, etc. Prices reasonable. NOAH'S ARK, 600 E. First st.

FOR SALE—Showcase, soda Fountain, new and second-hand. WEBER SHOWCASE & FIXTURE CO., 316-320 S. Los Angeles st. Main 9164.

FOR SALE—Office furniture suitable for chiropractor or osteopath. Reasonable rent. Call between 9-10:30. MASON BLDG.

FOR SALE—Cash or terms.
Used stove and market fixtures.
L. C. FORD, 321 E. Ninth st. 62283

FOR SALE—25 lavalories with all connection, $15 each. 1205 E. 6TH ST. Phone 60886.

FOR SALE — STOVES, TOOLS, PLUMBING supplies, garden tools, hose, sprinklers, etc. NOAH'S ARK, 600 E. First st.

FOR SALE—Asphaltum roof paints, 50c gal. Graphite, 70c gal. BURKHART ROOFING CO. 1729 E. Los Angeles st. Phone 30571.

FOR SALE—Cheap, Singer sewing machines and shoe-making tools. Call 738 E. 9th after 5 p.m. or 15 S. KTLY.

FOR SALE—Gas ranges made like new; enameled; furnace and stove repairs. Chimney cleaning by CAMPBELL COULD, 16271.

FOR SALE—Father No. 72, Kohler block in fine condition, will sell at a bargain. 31014 S. MAIN ST.

FOR SALE — Complete vulcanizing outfit. Very cheap. 1001 Venice Blvd.

FOR SALE—Wire fencing, 26 in. high, 2-in. mesh, 14½ gauge, $3.50 per roll. 1000 ft. to roll. 1000 ft. 4

HOUSES—For Sale.

The following subdivisions will enable Times readers to more quickly locate the houses they want to buy.

Miscellaneous.

(Includes houses in all sections of Los Angeles.)

West and Northwest.

(Includes all west of Main street, Jefferson street to Santa Monica Boulevard—Wilshire, Westlake, West Adams, Pico Heights, etc.)

South and Southwest.

(Includes all south of Jefferson street and west of Alameda—Vermont Square, Manual Arts, Angeles Mesa, Goodyear District, etc.)

East and Southeast.

(Includes all east of Alameda street and south of Mission Road—Boyle Heights, etc.)

North and Northeast.

(All north of Mission Road and Elysian Park—Highland Park, Garvanza, Glassell Park, East Los Angeles, etc.)

Furnished Houses.

(Includes Furnished Residences For Sale in all parts of Los Angeles.)

Miscellaneous.

FOR SALE—
IMMEDIATE POSSESSION
ON THE FOLLOWING PROPERTIES.
NORTH WILSHIRE BUNGALOWS, $8000.
OF 5, 6 AND 7 ROOMS.
Good locations and built right.
Hardwood floors. The 7-room bungalow has besides 5 other rooms, breakfast-room and sleeping porch. Reasonable terms can be arranged. All 50 foot lots. We earnestly request your inspection and comparison which means no obligation. Tel. Wilshire 1464, Mr. Stedman.

$8000. TO CLOSE AN ESTATE. $8000. The court has given us permission to sell this beautiful home. Has large living-room, dining-room, kitchen, 3 bedrooms, sleeping porch, bath, garage. All newly painted and decorated, ready to move in. Large lot, 50x150; ½ block from 2 car lines. Positively the best buy in this district. For further information phone Mr. McLernon. Wil. 1464.

6-ROOM STUCCO BUNGALOW.
$9800—ONLY $3500 CASH.
Fully completed in two weeks. Inspect the construction: 2 bedrooms, breakfast nook, tile drainboard, bath and shower. Hardwood floors. Fine fixtures. Porte cochere, 10-ft. parkways. New cottoned street. Located only few blocks from Western and Wilshire Blvd. Further information, tel. WIL. 1464, Mr. Bindman or Mr. Coseland, or call at our office. Exclusive agents.

9-ROOM, 2-STORY HOME.
NEAR WASHINGTON & HARVARD BLVD.,
ONLY $11,500.
$400 cash handles the biggest bargain in the city; 4 bedrooms, thoroughly modern; hardwood floors in every room. Double garage. Furnace in basement. Key at our office. Tel. WILSHIRE 1464, Mr. Childs. No obligation.

WESTERN AVE. HOME.
ON LOT 60x135.
Price $17,000, only $6000 cash required to handle this fine 2-story, vine-covered home. This 10-room home has 5 bedrooms, 2 baths. If you have a 60 ft. lot it can be traded in. This home merits your inspection. Lots of hardwood and much imported walls. The lot at present is worth half the purchase price, and what will it be worth in the future? This Western ave. property today is worth $20,000. Tel. Wil. 1464. Messrs. Copeland, Stedman & Dawson.

We are Exclusive Agents.
We have for sale other fine homes in the Wilshire, Hollywood and Beverly Hills district, from $8000 to $45,000, with large grounds at $100,000

THE NAME
INVESTED
PROTECTS THE BUYER.
FRANK MELINE COMPANY.
Leading Realtors. Four offices.
Wilshire at Vermont.

1921 will be a great building year for Los Angeles.
Homes open daily except Sunday.
HARRY H. WELDEN.
567293 2010 West 8th street.

FOR SALE—JUST COMPLETED.
TWO HOUSES FOR SALE BY OWNER 3 BLOCKS SOUTH OF WILSHIRE BLVD., COUNTRY CLUB TRACT—TWO BLOCKS TO WEST TENTH STREET CAR LINE. BEST LOCATION IN CITY. AT CORNER OF THIRD AVENUE AND NINTH STREET HOUSE NO. 870 IS A TWO-STORY, SEVEN-ROOM COLONIAL HOUSE WITH "GREEN BLINDS;" 1 BLOCK EAST AT 918 WESTCHESTER, A TWO-STORY DUTCH COLONIAL SEVEN ROOMS. BOTH HOUSES WELL BUILT AND LANDSCAPED, DOUBLE GARAGES. FOR SALE BY OWNER ON PREMISES OR PHONE 57448.

C. B. HARRIS, OWNER.

FOR SALE—
"Brand New Spanish Bungalow."
$1000 Cash.
Brand new 6-room Spanish style bungalow, immediate possession. Large corner lot, $6000; $1000 cash. Easy monthly payments. Call quick for this bargain.
Lloyd or Philpott,
with
COLEMAN-ROSSER CO.,
453 South Hill.
Main 1460.

FOR SALE—
BEAUTIFUL HOME.
ONLY $14,000. WORTH $18,000.
Here is your opportunity to purchase a fine, detached 2-story home in the best parts of the city, near Lafayette Square; lower floor finished in mahogany 3 bedrooms, reception hall, tiled bath and bath, gas furnace, lot 52½x130. If you are looking for a comfortable home, don't fail to see this one. MORTGAGE LOAN.
Mr. Klarquist or Stair, Mgrs.
Home and Lot Dept.
R. M. GALE COMPANY,
503 S. Spring st. Pico 3874.

FOR SALE—MUST RAISE MONEY
Will sell my MODERN 6-ROOM HOUSE or CHICKEN RANCH. PAYING FOR A SMALL HOUSE and GARAGE in REAR. Income $85 MONTHLY. PRICE $2500; would consider more than $5000 to BUILD NOW. will TAKE $1000 DOWN, BALANCE $20 monthly PAYMENTS, or Act QUICK, as I must SELL QUICK. OWNER, 1355 S. Main st. PHONE MAIN 6961. Not HOME SUNDAY.

FOR SALE—OWNER.
$12,000 BUNGALOW FOR $7850, COMPLETELY FURNISHED.
7 rooms of joy and luxury on corner, including everything; linens, dishes, etc. Would cost $10,000 to replace today. Must sacrifice; leaving state. 1153 W. 35th st., 3 blocks west Vermont and Slauson car.

FOR SALE—
$1000 DOWN.
NEW COLONIAL.
Unusual built-in features. Hardwood floors, tiled bath, large lot, garage. Must be seen to be appreciated. Investment and then so much per month. Phone MR. PECK, Main 5647. Evenings, 1421 Vermont 5428.

FOR SALE—
$8000—6-room house, will paint inside and out. Beautiful corner lot, 50x150. $2000 CASH, BALANCE $100 A MONTH. Immediate possession. You own your home in eight months and save rent money. Interest? Deed given when you reduce principal $1000. Modern house, 6 rooms, 223 S. Beaudry ave. Terms $500 cash, balance $125 a month. ALLISON BARLOW, agent, 1115 Hollingsworth Bldg. Phone 15091.

FOR SALE—
NEW COLONIAL BUNGALOW HOME.
ONLY $5150.
Small cash payment and $51.50 per month, ready to move in. Beautiful home has large living and dining-room, two bedrooms, cabinet kitchen with Pullman breakfast nook, bath, linoleum in kitchen and bath, built-in features. Hardwood throughout. Situated on lot, fenced, lawn and shrubs. Restricted district, close to car line. Phone MR. AGNEW, main office.

FOR SALE—
BEAUTIFUL MODERN 7-ROOM COLONIAL BUNGALOW, 3 BEDROOMS, BREAKFAST ROOM. OAK FLOORS THROUGHOUT. TILE BATH AND TILE KITCHEN DRAINBOARD, GAS AND ELECTRIC FIXTURES. FOUNDATIONS, DOUBLE GARAGE, ETC. ETC.
BARGAIN PRICE $12,600.
LOOK AT TERMS. $2000 DOWN, BALANCE MORTGAGE AND TRUST DEED. CALL MR. HILDESHEIM.
TEL. 567081.

FOR SALE—
WILL SOMEONE PLEASE make me an offer on three houses, all in very fine condition, eight and nine rooms, 2 bedrooms, basements, furnaces, etc., large lots. Could be moved into today on a small deposit. If taken as an investment will rent for $125 to $150. Good schools and car service. Let me show you these and then just make an offer. MR. WALLER, Holly. 625 or 54950 evenings.

FOR SALE—
$10,600. WESTLAKE. $1500 CASH.
Park. A good 8-room house on 50x146½ ft. lot to paved alley and street; 5 garages. If you want a fashionable bargain don't fail to see this. See
Klarquist or Stair, Mgrs.
Home and Lot Dept.
R. M. GALE COMPANY.
503 S. Spring st. Pico 3874.

FOR SALE—
FURNISHED OR UNFURNISHED.
Modern 6-room bungalow in excellent southwest location. Convenient to 2 car lines. Owner called East, must sacrifice. Terms. Have consultations in East for tourist trade.
GEO. W. DICKINSON & SON,
Phone 13555. Suite 1020 Marsh-Strong Bldg.

FOR SALE—
$25,000 COLONIAL HOME AT PRICE OF BUNGALOW—$13,500.
Only $2000 cash, balance easy. 2-story 8-room modern Southern Colonial of distinction; something entirely different; an actual bargain; terms if desired. 2215 WEST 22ND, corner of Cimarron. Main 1776.

FOR SALE—THREE FOR ONE—All persons who now own their homes, those who want to own a home, and those who would like to BUILD a home and thereby commence to join the only mutual real estate and building proposition of its kind ever offered in this country for profit sharing Plan. By all means look into this at once. It is what you have been looking for at all times. Interested write the MUTUAL REALTY CORPORATION, Security Bldg., for particulars.

FOR SALE—
BEAUTIFUL HOME SOUTH PASADENA.
8 rooms, hardwood floors, all modern conveniences, electric fixtures, garage, lot 70x150. lawn, shade and fruit trees, cement drive and garage. Fine street. Price $5000, considered exchange up to $5000. Terms on balance.
PHONE OWNER, 25829.

FOR SALE—
DOUBLE BUNGALOW.
READY TO MOVE INTO.
Located North Harvard.
8-room, 4 on each side, double garage, fine lot, etc.
Price $7850; easy terms.
Residence 568425.

FOR SALE—
BEAUTIFUL SWISS CHALET of 7 rooms, located in the best residential section, finished in white enamel, 3 master bedrooms, three excellent bedrooms, living room, dining room, breakfast room and den with disappearing bed, hardwood throughout. Must sacrifice at the price asked.
THE HOYT COMPANY,
15787. 331 Security Bldg. 15992

FOR SALE BY OWNER.
SEE MY HOME OF 8 ROOMS. IT'S A BEAUTY. FINISHED IN OLD IVORY AND BEAUTIFUL LAWN, AND LUXURIOUSLY FURNISHED. WILL SELL FURNISHED OR UNFURNISHED AT $2500 UNDER VALUE.
1807 WEST VERNON AVE.
PHONE 799873.

FOR SALE—CLOSE IN $2400.
Good 5-room house, bath, toilet, gas, elect., sewer, etc. Large lot. Plenty room for cow, chickens, etc. Located good high ground on block to car, 15 minutes out. See OWNER, 411 S. Main st., room 252. Phone 68014.

FOR SALE—HOLLYWOOD WAY.
HERE IS A BARGAIN.
Seven-room bungalow in perfect condition and up to date. Vacant and can give possession immediately. Large garage. Lot 50x190.
17448. PAUL F. GROVER—14788.

FOR SALE—New house, never occupied, $2850. Will rent at once for $40 per month. HUNTINGTON BEACH. PHONE 351B3M, L. A.

HOUSES—For Sale.

Miscellaneous.

FOR SALE—
WILSHIRE'S GREATEST SACRIFICES.
ALL JUST OFF WILSHIRE BLVD.
$7900—BARGAIN, 6-room col. bung., excellent location, north of WILSHIRE BLVD., 2 bedrooms, large living, dining and breakfast rooms, immediate possession, mountain view.
MAKE AN OFFER ON THESE 3 HOUSES.
143 N. WILTON PLACE—Bungalow, beautiful wonderful living, dining and breakfast rooms, spacious bedrooms, large attic, all kinds of fruit trees; excellent location; open for inspection daily 10 a.m. to 5 p.m.
138 N. WILTON—Beautiful 2-story colonial; prettiest colonial st. price in L. A. It will well repay you to inspect; 3 baths, every convenience. Open daily.
$22,000—EVERY STYLE FURNISHED 2-story colonial, including finest furniture of MAHOGANY. A WONDERFUL bargain in furnished res. Immediate move. Fine room and sun-room with WAINSCOTED tile baths and shower. Excellent location.
$40,000—Worth $60,000. Just off boulevard, steel concrete construction and red tile roof; 100 feet frontage, Wilshire's greatest section.
WM. 144 JAMES J. DONAHUE. 560521.
3700 Wilshire blvd., corner Serrano.

FOR SALE—BY THE BUILDER.
TWENTY NEW HOMES ON NORTH KEN-MORE AVE., BETWEEN SANTA MONICA BLVD. AND MELROSE.
NEW PRICES FROM $8250.
IF YOU ARE INTERESTED in securing a really well-built home in the best location, but are discouraged by the high prices asked, better see these houses.

SOME OF THOSE BEAUTIFUL PLACES are of brick construction, some stucco, some hollow tile and some frame, all are proficiently constructed, no carpenter work being by day work, and all the plans were prepared by architects specializing on fine residence work.

THE LOCATION cannot be excelled in the 800 and 900 block of North Kenmore, just west of the Branch State University, midway between Hollywood and Wilshire, and with both red and yellow car lines adjacent. Twenty-one houses have already been sold and occupied by discriminating buyers, many of whom are prominent business men of Los Angeles.

THE PRICES on these high class homes have been prepared to meet present day new conditions of cost and a most critical comparison with values of a greater price is invited. Suitable terms can be arranged with responsible people. The houses are open for inspection all day.

FOR SALE—
GET THOSE BUTS.
$500—To own this new 5-room modern house, with large porch and big lot, and a dandy location. Price $2500.
ALSO THIS ONE.
$550—2-room new cottage, on ¼ acre land, corner, a dandy for chickens and garden. Price $2500.
AND THIS.
$1500—5-room modern house, every detail, finished in 10 days; you had better see these places if you want something cheap and right. Price $3500.

G. W. MERRILL REALTY CO.,
510 Tankersley Bldg.
Corner Third and Spring. Phone 74193.

FOR SALE—ATTRACTIVE WILSHIRE RESIDENCE—BARGAIN.
This elegant property is situated in a high-class exclusive district, consisting of 9 rooms and sleeping porch, living-room, dining-room, den, breakfast-room, perfect kitchen and screen porch with automatic heater, beautiful bath, including separate shower, two bedrooms and bath second floor. Cement basement, laundry, garage. Lot has frontage 60 ft.
This is a bargain. This property was built of best grade materials were A-1 has hardwood floors throughout, 3 mantels and fireplaces, exquisite lighting fixtures, artistically decorated throughout; it's clear. Will give very reasonable terms. Mr. Osborn, 60191.
E. LUNDGEN CO.,
909 Van Nuys Bldg. 7th at Spring.

FOR SALE—
LOOK AT THIS.
FORECLOSURE SALE.
Open for inspection 1 to 5 p.m.
10-room house, corner lot, 120x150.
Corner Ardmore and Washington.
Price $7500.
Lot alone worth $18,000.
House could not be duplicated for $25,000. Furnished in the most modern manner, 4 large sleeping porch, 2 servants' rooms, billiard-room, large garage, with man's room and bath. This is an unusual value.

KELLS & GRANT,
563 1/2 REALTORS. Wils. 2665.
WILSHIRE BLVD. AT WESTERN AVE.

FOR SALE—
WILSHIRE DISTRICT HOME.
2-story, 10 rooms, $11,500.
One of the most desirable locations on paved street, a very fine home place of four master bedrooms and sewing-room, a large reception hall, living-room with handsome buffet, breakfast-room, library and cabinet kitchen; mahogany and white enamel finish, decorations throughout, set of tank; handsome floors up and down; expensive electric fixtures, gas furnace, large lot; lawns front and rear, cement drive, garage. A property that will please.
Inquire 645 WESTERN AVE. EDWARDS & WILDEY CO., Phone 10767.

FOR SALE—
$1000 UNDERPRICED.
Substantial 8-room, 2-story house on S. Oxford st., between 20th and Pico; hardwood and ivory. Easement, furnace, garage and cement walks. Price for quick sale $9500. Only $4000 cash required.
CONANT INVESTMENT COMPANY.
Pico 2514. 606-607 Haas Bldg.

FOR SALE—
BEAUTIFUL HOLLYWOOD HOME.
OPEN FOR INSPECTION.
6533 SHERWOOD AVE.
Mr. fine Italian villa, just completed and have reduced the price so that I must sell at once. No expense spared to make it as complete and modern could. It's a bug; see it. PHONE 75042.

FOR SALE—
$2000 REDUCTION.
Wonderful new brown plaster bungalow, Windsor Square district. This home stands. Three bedrooms, two baths. Highest ground in the best Wilshire district. Mortgage of $5000, 5½ per cent, may remain. Has two-car garage. Sure you will like the shrubbery. DON'T WAIT. SEE THIS NOW. Call MR. CASEY, at Wilshire 4473, 315 S. Western ave.

FOR SALE—
NORTH WILSHIRE BUNGALOW.
UNFURNISHED, $7750, $1000 CASH.
FURNISHED, $7500. $2000 CASH.
This 5-room bungalow, 2 bedrooms, is absolutely the best buy we have had this office; located in the best part of the city; paved street, Heliotrope car line. MR-505.

Klarquist or Stair, Mgrs.
House and Lot Dept.
R. M. GALE COMPANY,
503 S. Spring st. Pico 3874.

FOR SALE—
TO CLOSE AN ESTATE WE ARE AUTHORIZED TO SELL AT MODERN 2-STORY HOUSE FOR $8000 AND ANOTHER FOR $9000, BOTH LOCATED ON HIGH GROUND NEAR WESTERN AVE. AND WASHINGTON ST. EACH PROPERTY $3000 UNDER VALUE.
SEE MR. HILDESHEIM.

LILLY-FLETCHER CO.,
415 S. Western ave.
Telephone 567081. 567082.

FOR SALE—Brand new 5-room bungalow in the southwest. Hardwood floors, papered walls, best heating device, cement porch, paved street, everything first-class, good neighborhood and surroundings, price only $5800.00. Mr. Osborn, 60191.
E. LUNDGEN CO.,
909 Van Nuys Bldg. 7th at Spring.

FOR SALE—
LOOK AT THIS.
FORECLOSURE SALE.
Open for inspection 1 to 5 p.m.
10-room house, corner lot, 120x150.
Corner Ardmore and Washington.
Price $7500.
Lot alone worth $18,000.
House could not be duplicated for $25,000. Furnished in the most modern manner, 4 large sleeping porch, 2 servants' rooms, billiard-room, large garage, with man's room and bath. This is an unusual value.

KELLS & GRANT,
563 1/2 REALTORS. Wils. 2665.
WILSHIRE BLVD. AT WESTERN AVE.

FOR SALE—
WILSHIRE DISTRICT HOME.
2-story, 10 rooms, $11,500.
One of the most desirable locations on paved street, a very fine home place of four master bedrooms and sewing-room, a large reception hall, living-room with handsome buffet, breakfast-room, library and cabinet kitchen; mahogany and white enamel finish, decorations throughout, set of tank; handsome floors up and down; expensive electric fixtures, gas furnace, large lot; lawns front and rear, cement drive, garage. A property that will please.
Inquire 645 WESTERN AVE. EDWARDS & WILDEY CO., Phone 10767.

FOR SALE—
$1000 UNDERPRICED.
Substantial 8-room, 2-story house on S. Oxford st., between 20th and Pico; hardwood and ivory. Easement, furnace, garage and cement walks. Price for quick sale $9500. Only $4000 cash required.
CONANT INVESTMENT COMPANY.
Pico 2514. 606-607 Haas Bldg.

FOR SALE—
BEAUTIFUL HOLLYWOOD HOME.
OPEN FOR INSPECTION.
6533 SHERWOOD AVE.
Mr. fine Italian villa, just completed and have reduced the price so that I must sell at once. No expense spared to make it as complete and modern could. It's a bug; see it. PHONE 75042.

FOR SALE—
$2000 REDUCTION.
Wonderful new brown plaster bungalow, Windsor Square district. This home stands. Three bedrooms, two baths. Highest ground in the best Wilshire district. Mortgage of $5000, 5½ per cent, may remain. Has two-car garage. Sure you will like the shrubbery. DON'T WAIT. SEE THIS NOW. Call MR. CASEY, at Wilshire 4473, 315 S. Western ave.

FOR SALE—
NORTH WILSHIRE BUNGALOW.
UNFURNISHED, $7750, $1000 CASH.
FURNISHED, $7500. $2000 CASH.
This 5-room bungalow, 2 bedrooms, is absolutely the best buy we have had this office; located in the best part of the city; paved street, Heliotrope car line. MR-505.

Klarquist or Stair, Mgrs.
House and Lot Dept.
R. M. GALE COMPANY,
503 S. Spring st. Pico 3874.

FOR SALE—
TO CLOSE AN ESTATE WE ARE AUTHORIZED TO SELL AT MODERN 2-STORY HOUSE FOR $8000 AND ANOTHER FOR $9000, BOTH LOCATED ON HIGH GROUND NEAR WESTERN AVE. AND WASHINGTON ST. EACH PROPERTY $3000 UNDER VALUE.
SEE MR. HILDESHEIM.

LILLY-FLETCHER CO.,
415 S. Western ave.
Telephone 567081. 567082.

FOR SALE—Brand new 5-room bungalow in the southwest. Hardwood floors, papered walls, best heating device, cement porch, paved street, everything first-class, good neighborhood and surroundings, price only $5800.00. Mr. Osborn, 60191.
E. LUNDGEN CO.,
909 Van Nuys Bldg. 7th at Spring.

FOR SALE—
LOOK AT THIS.
FORECLOSURE SALE.
Open for inspection 1 to 5 p.m.
10-room house, corner lot, 120x150.
Corner Ardmore and Washington.
Price $7500.
Lot alone worth $18,000.
House could not be duplicated for $25,000. Furnished in the most modern manner, 4 large sleeping porch, 2 servants' rooms, billiard-room, large garage, with man's room and bath. This is an unusual value.

KELLS & GRANT,
563 1/2 REALTORS. Wils. 2665.
WILSHIRE BLVD. AT WESTERN AVE.

FOR SALE—
WILSHIRE DISTRICT HOME.
2-story, 10 rooms, $11,500.
One of the most desirable locations on paved street, a very fine home place of four master bedrooms and sewing-room, a large reception hall, living-room with handsome buffet, breakfast-room, library and cabinet kitchen; mahogany and white enamel finish, decorations throughout, set of tank; handsome floors up and down; expensive electric fixtures, gas furnace, large lot; lawns front and rear, cement drive, garage. A property that will please.
Inquire 645 WESTERN AVE. EDWARDS & WILDEY CO., Phone 10767.

FOR SALE—
$1000 UNDERPRICED.
Substantial 8-room, 2-story house on S. Oxford st., between 20th and Pico; hardwood and ivory. Easement, furnace, garage and cement walks. Price for quick sale $9500. Only $4000 cash required.
CONANT INVESTMENT COMPANY.
Pico 2514. 606-607 Haas Bldg.

FOR SALE—
BEAUTIFUL HOLLYWOOD HOME.
OPEN FOR INSPECTION.
6533 SHERWOOD AVE.
Mr. fine Italian villa, just completed and have reduced the price so that I must sell at once. No expense spared to make it as complete and modern could. It's a bug; see it. PHONE 75042.

FOR SALE—
$2000 REDUCTION.
Wonderful new brown plaster bungalow, Windsor Square district. This home stands. Three bedrooms, two baths. Highest ground in the best Wilshire district. Mortgage of $5000, 5½ per cent, may remain. Has two-car garage. Sure you will like the shrubbery. DON'T WAIT. SEE THIS NOW. Call MR. CASEY, at Wilshire 4473, 315 S. Western ave.

FOR SALE—
NORTH WILSHIRE BUNGALOW.
UNFURNISHED, $7750, $1000 CASH.
FURNISHED, $7500. $2000 CASH.
This 5-room bungalow, 2 bedrooms, is absolutely the best buy we have had this office; located in the best part of the city; paved street, Heliotrope car line. MR-505.

Klarquist or Stair, Mgrs.
House and Lot Dept.
R. M. GALE COMPANY,
503 S. Spring st. Pico 3874.

HOUSES—For Sale.

West and Northwest.

FOR SALE—
$10,000.
EXCLUSIVE WILSHIRE BUNGALOW.
Hobart blvd., between Third and Fourth.
Eight rooms, two baths, main rooms finished in Peruvian mahogany, cathedral ceiling in living-room, all walls canvased and done in oils; basement, gas furnace, Ruud water heater, lot 60x150, and worth at least $6000. Double garage.

$25,000.
FINE HOME AND SPACIOUS GROUNDS
Adjoining Berkeley Square.
Two-story white plaster residence, facing south on a wide asphalt paved street; lot 146x156, with abundant growth; regulation sized tennis court. House contains 10 rooms and 3 baths, and is in splendid condition throughout; convenient to schools, cars and boulevards, on high sightly ground and an ideal home for a family with children, and a good buy.

WRIGHT-CALLENDER-ANDREWS CO.,
Exclusive Property Dept.
RALPH O. WILLIAMS, Manager.
Wright & Callender Bldg.
10745. 407 S. Hill st. Main 8040.
Established 1887.

FOR SALE—
BY OWNER
BEAUTIFUL 14-ROOM HOUSE
ON WEST ADAMS STREET
HIGH GROUND.
5 BEDROOMS, SITTING-ROOM AND 3 BATHS UPSTAIRS. DRAWING-ROOM, DINING-ROOM, SUNROOM, LIBRARY, 3 FIREPLACES, KITCHEN, BUTLER'S PANTRY, LARGE SCREEN PORCH, LAUNDRY ROOM, FURNACE ROOM AND FRUIT ROOM IN BASEMENT. ALSO A LARGE FILTERER THAT FILTERS ALL THE WATER THAT COMES IN THE HOUSE. LARGE LOT AND 3-MACHINE GARAGE. 3 ROOMS AND BATH UPSTAIRS IN GARAGE. MUST BE SEEN TO BE APPRECIATED.
PHONE MORNINGS, 72548.

FOR SALE—
NEW TWO-STORY PLASTER RESIDENCE.
752 S. SERRANO AVE., PELLISSIER SQUARE
A beautiful home, just completed and open for inspection daily by owners.
FIRST FLOOR: Large reception hall, living-room, library, dining-room, breakfast-room, kitchen, maid's room and bath.
SECOND FLOOR: Four large bedrooms, connecting with sun parlor, bedroom, 2 baths, sleeping porch.
This house is finished in mahogany downstairs, has hand finished oil decorations throughout. Hardwood floors throughout. This property is in excellent condition throughout. There is a full basement with gas furnace, wired to every room. Automatic water heater, garage and excellent system in kitchen and house. Lot is level front and rear, 4 bearing fruit trees and grape arbor. This property is for sale by the owner and must make room for a more comfortable home worth the money. House open for inspection from 2 until 5 each day this week. Take Vermont ave. car to 79th st., one block east.
FOR SALE—$30 COLONIAL HOMES (5 AND 6 ROOMS) READY THIS MONTH Best buy in town for any one desiring a fine, moderate priced home. In well built-up neighborhood; near two lines. Riviere Realty Co., 3rd and Wilton Place, wholesale section. Artistic exteriors, hardwood floors, built-in lighting fixtures, Pullman nooks, shower baths, screened porches, gas radiators, shades, lawn, alley, garages. Prices $4250 to $4500. Terms. JAMES ELLIS MacDONALD, tract mgr., Riviere tract office, W. 88th Place and Wilton Place, or 1108 Trust & Savings Bldg. Phone 14478.

FOR SALE—Furnished or unfurnished, my 7-room bungalow, all modern. Hardwood floors, built-in features throughout with the best of furnace, garage 14x20. Cement driveway. Flowers, lawn and fruit trees. Income as per cent on new home before rent, $39 W. 47TH PLACE, close to Figueroa. Leaving city, will accept cash offer for $6300.

FOR SALE—$1500 DOWN, $75 MONTH.
ARISTOCRATIC LOCATION.
Now vacant. Beautiful sunny bungalow, 5 large rooms on high ground, corner lot 50x150, with double garage. Open for inspection and sale daily until 9 P.M. 1251 W. 22nd and Arlington ave. 50-50 courtesy to agents. WEST 8080.

FOR SALE—SPECULATORS, ATTENTION. Dandy 6-room mod. bung. 8 hwd. floors, 2 bedrooms, rooms large and nicely arranged, cor. lot. Monrovia and Vernon ave. $4500. $1500 cash, bal. 7 per cent, 5 years. Good profit or home. Must be sold NOW. HOWARD REALTY CO., 3520 S. Vermont. Ver. 4870.

FOR SALE—Special bargain, 7-room modern house, big lot, near school and both car lines. Immediate possession. $2000 cash, balance. Phone MR. MACBETH, West 2501.

FOR SALE—In West Adams district, I give up handsome furniture, carpets, drapery effects to the one buying my 8-room home; hardwood floors, beamed ceilings, 3-room sleeping porch, separate entrance, renting for $75. Possession, must have $3500-$4000 cash. Price $7500. Phone owner, 72562. 1850 W. 22ND ST.

FOR SALE—5-room house, half block West of Adams, near Western. $4250. $500 cash, balance monthly. 1988 WEST ADAMS.

FOR SALE—New 4-room bungalow, garage; $4700; $500 down, balance easy terms; large lot. 617 N. OCCIDENTAL BLVD. Phone owner, 2-0. Price 54934.

FOR SALE—MUST SELL.
My home at 1546 2nd ave., or the new white plastered bungalow just completed at 580 N. Vine st. PHONE 73586.

FOR SALE—8-room, story and a half bungalow West Adams district, newly papered and painted. PHONE 78208.

FOR SALE—Duplex house, modern, just completed, 7 rooms each side. Call today. Wilshire district. 419 WESTMINSTER AVE.

FOR SALE—By owner, 248 S. HOBART BLVD. $13,000, 9-room bungalow, 2 baths, lot 66x200, dbl. garage, furnace, auto water heater.

FOR SALE—
NEW DOUBLE BUNGALOW.
A real buy. See it. 255 N. Normandie Pl. Owner, 128 N. ARDMORE. 568878.

FOR SALE—Big bargain, 8-room bungalow, 2040 BUDLONG near Adams, H.W. floors, garage, 50-ft. lot. Must sell quick.

HOUSES—For Sale.

West and Northwest.

FOR SALE—
$10,000.
EXCLUSIVE WILSHIRE BUNGALOW.
Hobart blvd., between Third and Fourth.
Eight rooms, two baths, main rooms finished in Peruvian mahogany, cathedral ceiling in living-room, all walls canvased and done in oils; basement, gas furnace, Ruud water heater, lot 60x150, and worth at least $6000. Double garage.

$25,000.
FINE HOME AND SPACIOUS GROUNDS
Adjoining Berkeley Square.
Two-story white plaster residence, facing south on a wide asphalt paved street; lot 146x156, with abundant growth; regulation sized tennis court. House contains 10 rooms and 3 baths, and is in splendid condition throughout; convenient to schools, cars and boulevards, on high sightly ground and an ideal home for a family with children, and a good buy.

WRIGHT-CALLENDER-ANDREWS CO.,
Exclusive Property Dept.
RALPH O. WILLIAMS, Manager.
Wright & Callender Bldg.
10745. 407 S. Hill st. Main 8040.
Established 1887.

FOR SALE—
BY OWNER
BEAUTIFUL 14-ROOM HOUSE
ON WEST ADAMS STREET
HIGH GROUND.
5 BEDROOMS, SITTING-ROOM AND 3 BATHS UPSTAIRS. DRAWING-ROOM, DINING-ROOM, SUNROOM, LIBRARY, 3 FIREPLACES, KITCHEN, BUTLER'S PANTRY, LARGE SCREEN PORCH, LAUNDRY ROOM, FURNACE ROOM AND FRUIT ROOM IN BASEMENT. ALSO A LARGE FILTERER THAT FILTERS ALL THE WATER THAT COMES IN THE HOUSE. LARGE LOT AND 3-MACHINE GARAGE. 3 ROOMS AND BATH UPSTAIRS IN GARAGE. MUST BE SEEN TO BE APPRECIATED.
PHONE MORNINGS, 72548.

FOR SALE—
NEW TWO-STORY PLASTER RESIDENCE.
752 S. SERRANO AVE., PELLISSIER SQUARE
A beautiful home, just completed and open for inspection daily by owners.
FIRST FLOOR: Large reception hall, living-room, library, dining-room, breakfast-room, kitchen, maid's room and bath.
SECOND FLOOR: Four large bedrooms, connecting with sun parlor, bedroom, 2 baths, sleeping porch.
This house is finished in mahogany downstairs, has hand finished oil decorations throughout. Hardwood floors throughout. This property is in excellent condition throughout. There is a full basement with gas furnace, wired to every room. Automatic water heater, garage and excellent system in kitchen and house. Lot is level front and rear, 4 bearing fruit trees and grape arbor. This property is for sale by the owner and must make room for a more comfortable home worth the money. House open for inspection from 2 until 5 each day this week. Take Vermont ave. car to 79th st., one block east.
FOR SALE—$30 COLONIAL HOMES (5 AND 6 ROOMS) READY THIS MONTH Best buy in town for any one desiring a fine, moderate priced home. In well built-up neighborhood; near two lines. Riviere Realty Co., 3rd and Wilton Place, wholesale section. Artistic exteriors, hardwood floors, built-in features throughout with Pullman nooks, shower baths, screened porches, gas radiators, shades, lawn, alley, garages. Prices $4250 to $4500. Terms. JAMES ELLIS MacDONALD, tract mgr., Riviere tract office, W. 88th Place and Wilton Place, or 1108 Trust & Savings Bldg. Phone 14478.

FOR SALE—Furnished or unfurnished, my 7-room bungalow, all modern. Hardwood floors, built-in features throughout with the best of furnace, garage 14x20. Cement driveway. Flowers, lawn and fruit trees. Income as per cent on new home before rent, $39 W. 47TH PLACE, close to Figueroa. Leaving city, will accept cash offer for $6300.

FOR SALE—$1500 DOWN, $75 MONTH.
ARISTOCRATIC LOCATION.
Now vacant. Beautiful sunny bungalow, 5 large rooms on high ground, corner lot 50x150, with double garage. Open for inspection and sale daily until 9 P.M. 1251 W. 22nd and Arlington ave. 50-50 courtesy to agents. WEST 8080.

FOR SALE—SPECULATORS, ATTENTION. Dandy 6-room mod. bung. 8 hwd. floors, 2 bedrooms, rooms large and nicely arranged, cor. lot. Monrovia and Vernon ave. $4500. $1500 cash, bal. 7 per cent, 5 years. Good profit or home. Must be sold NOW. HOWARD REALTY CO., 3520 S. Vermont. Ver. 4870.

FOR SALE—Special bargain, 7-room modern house, big lot, near school and both car lines. Immediate possession. $2000 cash, balance. Phone MR. MACBETH, West 2501.

FOR SALE—In West Adams district, I give up handsome furniture, carpets, drapery effects to the one buying my 8-room home; hardwood floors, beamed ceilings, 3-room sleeping porch, separate entrance, renting for $75. Possession, must have $3500-$4000 cash. Price $7500. Phone owner, 72562. 1850 W. 22ND ST.

FOR SALE—5-room house, half block West of Adams, near Western. $4250. $500 cash, balance monthly. 1988 WEST ADAMS.

FOR SALE—New 4-room bungalow, garage; $4700; $500 down, balance easy terms; large lot. 617 N. OCCIDENTAL BLVD. Phone owner, 2-0. Price 54934.

FOR SALE—MUST SELL.
My home at 1546 2nd ave., or the new white plastered bungalow just completed at 580 N. Vine st. PHONE 73586.

FOR SALE—8-room, story and a half bungalow West Adams district, newly papered and painted. PHONE 78208.

FOR SALE—Duplex house, modern, just completed, 7 rooms each side. Call today. Wilshire district. 419 WESTMINSTER AVE.

FOR SALE—By owner, 248 S. HOBART BLVD. $13,000, 9-room bungalow, 2 baths, lot 66x200, dbl. garage, furnace, auto water heater.

FOR SALE—
NEW DOUBLE BUNGALOW.
A real buy. See it. 255 N. Normandie Pl. Owner, 128 N. ARDMORE. 568878.

FOR SALE—Big bargain, 8-room bungalow, 2040 BUDLONG near Adams, H.W. floors, garage, 50-ft. lot. Must sell quick.

HOUSES—For Sale.

West and Northwest.

FOR SALE—A SOUTH WILSHIRE MODERN HOME, high ground; better than new. Sacrifice for $2500 less than actual value.
10 rooms and glassed-in sleeping porch, hardwood floors, 2 baths, newly painted and papered, double garage, furnace and automatic heater. A perfect home.
A golden opportunity for a homeseeker or speculator. Price $12,500, half cash.

ANOTHER HOMEY HOME, ONLY $8500, a modern home, renting for $100 a month.
7 large rooms, 3 attractive bedrooms with splendid oak floors, large closets, sun parlor, glassed-in porch, side entrance to music-room, with pergola and cement porch, furnace, automatic heater, garage; abundance of fruit and flowers.
OWNER, 2082 W. PICO. 71275.

FOR SALE—
PICO HEIGHTS.
FURNISHED BUNGALOW.
Seven-room bungalow, pleasingly located in Pico Heights, convenient to 2 cars. The house is in excellent condition and is comfortably and completely furnished in oak and leather. Nice lawn, flowers and shade. Ready to move right into. This is really a sacrifice at $6500, half cash. MR. HORNING, CAMP & WALDO, 829 L. A. Inv. Bldg. 62264.

FOR SALE—14-room duplex flat, second floor, rented $80; must be seen to realize the snap for $16,000. 1411 S. HARVARD BLVD. 74020. No agents.

FOR SALE—$6500. 6-room new bungalow, garage, high ground, close in; fine view. 3402 DESCANSO PLACE. 68488.

FOR SALE—5-room bungalow, beautiful living and dining-room, large bedroom, price $5750. J. N. AAT, Elliott 1877.

FOR SALE—Modern 11 room Wilshire residence $9000, by owner. 923 IROLO ST.

South and Southwest.

FOR SALE—8 pretty 5-room bungalows, brand new, level

HOLLYWOOD—For Sale, Exchange, Wanted, To Let.

FOR SALE—
FOR HOME, INN OR TEA ROOM.
1757 Garfield has 9 rooms, on a lot 50x150; an abundance of lemons, oranges and peaches, grapefruit and tangerines, ready for the table; ½ block N. of Hollywood Blvd., 1 block west of Western ave. Price $12,500.
HERE IS ANOTHER.
1628 Argyle ave., a step from Blvd., close to studios, where an exclusive inn is in great demand, rented at $150 a mo. Lot alone is valued worth the price. Has 8 rooms, all downstairs, basement, furnace, double garage. A snap at $11,500, on very good terms.
PORTER & WEMOTT, 5012 Hollywood Blvd

FOR SALE—
REAL HOLLYWOOD FOOTHILL SITES are so scarce and high priced that our assertion that we offer the most wonderful foothill location in Hollywood at less than Wilshire prices will not be believed without investigation. The sightliest unimproved location in Hollywood for a pretentious foothill place, so can be sold in extra large building lots. Are you interested? Phone owners. MR. LEAY or MR FINLEY, 10301.

FOR SALE—
$1000 CASH—BALANCE RENT.
$35000 is an exceptional bargain for this new bungalow, situated in beautiful Hollywood. Just completed and ready for occupancy. Has every modern feature. Large 14x15x15, double garage, 1-minute walk from car lines and 2 minutes from school. The view of the mountains is wonderful. Come at once for this opportunity.
MAIN REALTY CO., 507681.
5306 Santa Monica Blvd., cor. Western ave.

FOR SALE—
Fine site for one or two homes. Nearly one-half acre, between 1915 and 1927 N. Highland. Level and hillside with wonderful view. Phone Mr. Clark, Hollywood 781.

FRANK MELINE COMPANY.
6777 Hollywood Blvd. at Highland.

FOR SALE—$10,500.
HEART OF HOLLYWOOD.
Beautiful bungalow of seven rooms, hardwood floors throughout; tile bath; garage; flowers, lawn, shrubs, cement work perfect; this home is new and will stand your most rigid inspecting. Terms.
L. APPEL or W. W. VICKREY.
1848 or 10301 Hollywood Blvd.

FOR SALE—BEAUTIFUL FOOTHILL SPANISH HOME. Here is a rare opportunity to get a wonderful Spanish bungalow right in the foothills, superb view of L. A. and ocean. Large east front property and an unobstructed view assured. Strictly close in, true. Price on this property is right and terms can make terms. Investigate. 1757 STANLEY AVE. Price $15,000. Sly & Eldinger, 301 N. Larchmont. 507733

FOR SALE—$7500. DOWN.
Terms almost unknown today. A real value, a cozy attractive 5-room bungalow on a corner, close to Central Hollywood. Hardwood floors throughout, sunny sleeping porch, tiled bathroom, shady parkway and lawn. Price $8000—$500 will handle. NORTON and PUNCH, 6306 Hollywood Blvd. 577482. 578622

FOR SALE—Owner must sell 6-room and sleeping porch bungalow, built-in features, satisfy built-in effects, large cement north basement, furnace, fireplace, sprinkling system, fruit trees, corner lot, close to Hollywood Blvd. Fine construction, fine condition. Splendid furnishings. $8400. Furnished $9200.
5342 FERNWOOD AVE.

FOR SALE—BEAUTIFUL HOLLYWOOD BARGAINS.
Four-flat 4-room and sleeping porch each, in best part Hollywood. $10,500, rents $7000, if not vacant, 2 years to run. If you want a home, see us Monday.
See ROGERS, with STUDIO LEASING CO., 6230 Hollywood Blvd. 577930

FOR SALE—6-room modern bungalow, finished in ivory, all built-in features, good lighting fixtures, front room floored for select lawn, cement porch and walk, fruit trees, handsome upright piano, $7000 for quick sale. $3000 cash, balance like rent. Including piano and interest. 1761 Genesee.

FOR SALE—HOLLYWOOD BARGAIN. $1000 underpriced, 7-room colonial, almost new, oak floors throughout, tiled bath and drainboard, Mission tile fireplace, garage, lawn. Price $7000, $2000 cash will handle. BUCHANAN, 5484 SANTA MONICA BLVD., near Western.

FOR SALE—
SNAP—$2000 DOWN.
Balance $75 per month.
New 5-room bungalow.
Exclusive residential district.
Three-car garage.
PHONE 57148.

FOR SALE—
YOUR CHOICE.
Two of the nicest 5 or 6-room bungalows in South Hollywood. Money and skill not wasted in constructing these elegant homes; $1250 cash will handle either one. Sunset bird, to Cahuenga ave., two blocks south. Deal with owners, save commissions.

FOR SALE—$6,500.
EIGHT-ROOM MODERN HOUSE
in best part of Hollywood. Taken in exchange. Low price for quick sale. Immediate possession.
EDWIN C. HART,
729-731 Van Nuys Building.
Main 2393

FOR SALE—New colonial; sacrifice; beautiful mountain view; terms. 329c ne and 6th car. OWNER, 57102.

FOR SALE—Hollywood special bargain lot. Ridgewood near 1010. $1350. HOLLYWOOD 2538.

FOR SALE—Bound to sell, cut to $6000, 5-room modern bungalow. 1187 N. Normandie, Hdw. floors. OWNER, Holly 4430.

GLENDALE—For Sale, Exchange, Wanted, To Let.

FOR SALE—
A MOST WONDERFUL FOOTHILL HOME.
Among the foothills overlooking Glendale and that entire beautiful valley. Such a home as this, that you might say takes years to produce, is seldom placed on the market, and especially at the ridiculous low price this is being offered. One block from the electric car, and within a stone's throw of some of the finest homes in southern California.
The house is 2-story, 8 rooms. Rooms are all exceptionally large, living room especially, bedrooms 15x20, 2 baths, patio porch, sleeping porch, etc. The house is a beautiful home and modern in every way, having built only a few years. Downstairs is finished in hand-rubbed mahogany, the most expensive wall decorations, very best of hardwood floors, furnace heat, automatic water heater. Lot 81x150, garage 12x20.
A most beautiful yard, full of flowers, rare trees and fruit trees, some of the choicest places of Southern California. The price is $27,500.00, which is about ½ its value.
Inquire of owner, 1024 Brand Blvd, Glendale. EDWARD & WILDEY CO., phone Glendale 2903.

FOR SALE—NEW COLONIAL BUNGALOW.
AN ARTISTIC HOME PLACE. ONLY $6750.
If Homes just the same size as this are selling for $8000 it is a well built, beautifully finished and decorated bungalow of practically 6 rooms located in the very best part of Glendale. It is owned by the owner for a home, but circumstances are forcing him to sell and at a loss. It contains a large modern living room, which has best of oak floors, expensive wall hangings, large lot, garage, cement drive. A home beautiful. Cash or terms. Open from sunday or week day. Inquire 130 N. Brand Blvd. EDWARDS & WILDEY CO. Phone Glendale 2903.

FOR SALE—AT A SACRIFICE MY NEW COLONIAL BUNGALOW BEST BUSINESS AND RESIDENCE LOCATION.
816 N. Kenwood. Have just completed one of the most modern, up-to-date 7-room colonial bungalows that have appeared in Glendale somewhat with us, so must sell. The rooms are all large, having living room, dining room with panel effects, sunshine breakfast room, 3 bedrooms, cabinet kitchen and bath. It is well built and beautifully finished and handsomely decorated. Large lot, garage. Can give possession at once. Please come and see it. Will be at the property Thursday and Sunday, 10 to 4. Terms, $2500 cash; price way below its worth.
WANTED—Good 6-room bungalow, nearly new, close in, for equity in extra fine 10-room Glendale close in, in exchange for Hollywood bungalow; will located, owner only one-half block from car.
E. L. DIXON, 5012 Hollywood Blvd.

FOR SALE—BARGAIN IN TWO 3-ROOM DUPLEX, centrally located, nice ground; will rent for $95 monthly. Double garage. Price for quick sale, $6000.
See Blankenship, Hawkins or Davis
112 S. Brand Blvd. Phone Glen 983-R

FOR SALE—
5 rooms, bath and breakfast nook in A1 condition, every built-in feature, cement basement on very large lot, garage and chicken house, family fruit, garden and modern conveniences.
If this 5 does not suit have other bargains that will. H. L. MILLER CO., 109 S. Brand, Glendale 852.

FOR SALE—Modern bungalow, 5 rooms and bath, hardwood floors, built-in features, large lot, elegant lawn, shrubbery and flowers, abundance of fruit, garage, cement drive, porches front and rear, beautiful mountain view. Call and see this and make the owner an offer.
425 WEST PIONEER DRIVE.

FOR SALE—Must sell at once, owner, large lot or lots, improved with fruit trees and 4 or 5-room house. Not over $5000. Cash or terms. Be quick. Client waiting. Eva M. Campbell, 10693 with
EDWARD D. WILENT & CO., 725 S. Hill st.

FOR SALE—Bungalow, chicken, 6 large rooms, oak floors throughout, spacious grounds, fruit and flowers. 314 MIRA LOMA AVE. Glendale. One block west of electric crossing of San Fernando blvd. Price reasonable.

FOR SALE—Beautiful strictly modern 5-room home on North Louise. Oak floors and all built-in features. Garage. East front. This is a real bargain at $5500.
SIMMONS-FARR-STUMPF,
212 South Brand Blvd. Glendale 996

FOR SALE—5-room strictly modern bungalow in North Glendale. Newly painted and tinted. Vacant. 1020 Dawson ave. Glendale. Owner, 272 THORN ST. Phone 29028.

FOR SALE—At cost, 5-room modern, oneyear-old bungalow, near business portion. Small cash, balance $50 per month. HARPER & CRAIG, 102A E. Broadway, Glendale.

FOR LEASE—For long term, 1 or more lots, corner Cypress and Brand Blvd. Fine for an auto camp.
DAVENPORT & STROTHER.
Phone Glen. 1011. 217 S. Brand Blvd.

FOR SALE—Don't buy or rent before seeing brand new up-to-date 5-room bung. Ivy and Pacific ave. Liberal terms.

PASADENA—For Sale, Exchange, Wanted, To Let.

FOR SALE—
A CHARMING SUBURBAN HOME.
$20,000. Worth $23,000.
Oak Knoll way. Well built, 10 rooms, 4 bedrooms, sleeping porches, furnace, garage, 80 fruit trees, tennis court, chicken-proof. Highly improved grounds. A REAL BUY.
G. W. JONES CO., 418 Hibernian Bldg. 19781.

FOR SALE—BARGAIN IN TWO 3-ROOM DUPLEX, centrally located, nice ground; will rent for $95 monthly. Double garage. Price for quick sale, $6000.
See Blankenship, Hawkins or Davis
112 S. Brand Blvd. Phone Glen 983-R

FOR SALE—
$1000 CASH—BALANCE RENT.
$35000 is an exceptional bargain for this new bungalow, situated in beautiful Hollywood. Just completed and ready for occupancy. Has every modern feature. Large 14x15x15, double garage, 1-minute walk from car lines and 2 minutes from school. The view of the mountains is wonderful. Come at once for this opportunity.
MAIN REALTY CO., 507681.
5306 Santa Monica Blvd., cor. Western ave.

FOR SALE—
Fine site for one or two homes. Nearly one-half acre, between 1915 and 1927 N. Highland. Level and hillside with wonderful view. Phone Mr. Clark, Hollywood 781.

FRANK MELINE COMPANY.
6777 Hollywood Blvd. at Highland.

FOR SALE—$10,500.
HEART OF HOLLYWOOD.
Beautiful bungalow of seven rooms, hardwood floors throughout; tile bath; garage; flowers, lawn, shrubs, cement work perfect; this home is new and will stand your most rigid inspecting. Terms.
L. APPEL or W. W. VICKREY.
1848 or 10301 Hollywood Blvd. 577482. 578622

FOR SALE—BEAUTIFUL HOLLYWOOD BARGAINS.
Four-flat 4-room and sleeping porch each, in best part Hollywood. $10,500, rents $7000, if not vacant, 2 years to run. If you want a home, see us Monday.
See ROGERS, with STUDIO LEASING CO., 6230 Hollywood Blvd. 577930

FOR SALE—6-room modern bungalow, finished in ivory, all built-in features, good lighting fixtures, front room floored for select lawn, cement porch and walk, fruit trees, handsome upright piano, $7000 for quick sale. $3000 cash, balance like rent. Including piano and interest. 1761 Genesee.

FOR SALE—HOLLYWOOD BARGAIN. $1000 underpriced, 7-room colonial, almost new, oak floors throughout, tiled bath and drainboard, Mission tile fireplace, garage, lawn. Price $7000, $2000 cash will handle. BUCHANAN, 5484 SANTA MONICA BLVD., near Western.

FOR SALE—
SNAP—$2000 DOWN.
Balance $75 per month.
New 5-room bungalow.
Exclusive residential district.
Three-car garage.
PHONE 57148.

FOR SALE—
YOUR CHOICE.
Two of the nicest 5 or 6-room bungalows in South Hollywood. Money and skill not wasted in constructing these elegant homes; $1250 cash will handle either one. Sunset bird, to Cahuenga ave., two blocks south. Deal with owners, save commissions.

FOR SALE—$6,500.
EIGHT-ROOM MODERN HOUSE
in best part of Hollywood. Taken in exchange. Low price for quick sale. Immediate possession.
EDWIN C. HART,
729-731 Van Nuys Building.
Main 2393

FOR SALE—New colonial; sacrifice; beautiful mountain view; terms. 329c ne and 6th car. OWNER, 57102.

FOR SALE—Hollywood special bargain lot. Ridgewood near 1010. $1350. HOLLYWOOD 2538.

FOR SALE—Bound to sell, cut to $6000, 5-room modern bungalow. 1187 N. Normandie, Hdw. floors. OWNER, Holly 4430.

GLENDALE—For Sale, Exchange, Wanted, To Let.

FOR SALE—
A MOST WONDERFUL FOOTHILL HOME.
Among the foothills overlooking Glendale and that entire beautiful valley. Such a home as this, that you might say takes years to produce, is seldom placed on the market, and especially at the ridiculous low price this is being offered. One block from the electric car, and within a stone's throw of some of the finest homes in southern California.
The house is 2-story, 8 rooms. Rooms are all exceptionally large, living room especially, bedrooms 15x20, 2 baths, patio porch, sleeping porch, etc. The house is a beautiful home and modern in every way, having built only a few years. Downstairs is finished in hand-rubbed mahogany, the most expensive wall decorations, very best of hardwood floors, furnace heat, automatic water heater. Lot 81x150, garage 12x20.
A most beautiful yard, full of flowers, rare trees and fruit trees, some of the choicest places of Southern California. The price is $27,500.00, which is about ½ its value.
Inquire of owner, 1024 Brand Blvd, Glendale. EDWARD & WILDEY CO., phone Glendale 2903.

FOR SALE—NEW COLONIAL BUNGALOW.
AN ARTISTIC HOME PLACE. ONLY $6750.
If Homes just the same size as this are selling for $8000 it is a well built, beautifully finished and decorated bungalow of practically 6 rooms located in the very best part of Glendale. It is owned by the owner for a home, but circumstances are forcing him to sell and at a loss. It contains a large modern living room, which has best of oak floors, expensive wall hangings, large lot, garage, cement drive. A home beautiful. Cash or terms. Open from sunday or week day. Inquire 130 N. Brand Blvd. EDWARDS & WILDEY CO. Phone Glendale 2903.

FOR SALE—AT A SACRIFICE MY NEW COLONIAL BUNGALOW BEST BUSINESS AND RESIDENCE LOCATION.
816 N. Kenwood. Have just completed one of the most modern, up-to-date 7-room colonial bungalows that have appeared in Glendale somewhat with us, so must sell. The rooms are all large, having living room, dining room with panel effects, sunshine breakfast room, 3 bedrooms, cabinet kitchen and bath. It is well built and beautifully finished and handsomely decorated. Large lot, garage. Can give possession at once. Please come and see it. Will be at the property Thursday and Sunday, 10 to 4. Terms, $2500 cash; price way below its worth.
WANTED—Good 6-room bungalow, nearly new, close in, for equity in extra fine 10-room Glendale close in, in exchange for Hollywood bungalow; will located, owner only one-half block from car.
E. L. DIXON, 5012 Hollywood Blvd.

FOR SALE—BARGAIN IN TWO 3-ROOM DUPLEX, centrally located, nice ground; will rent for $95 monthly. Double garage. Price for quick sale, $6000.
See Blankenship, Hawkins or Davis
112 S. Brand Blvd. Phone Glen 983-R

CITY LOTS and Lands for Sale.

FOR SALE—
OCCIDENTAL COLLEGE DISTRICT.
CITY LOTS
ALSO 5 ACRE ACRES,
EASY TERMS.
With or without improvements.
Come out and we will show you how to work out a wonderful little home and garden.

FINE SCHOOLS.
3c CAR FARE.
Take Eagle Rock City car north on Bdwy or York Blvd. car north on Ewing. Get off at Tract Office, Occidental Colleges.
Or auto north on Pasadena ave. and turn west on York Blvd. to tract office.

WESLEY ROBERTS CO.
Phone us Garvanza 2153, 1398 or 30350.

FOR SALE—
BIG PIECE OF GROUND.
90,767 SQ. FT. READY FOR THE PLOW. IMPROVED. STRUCTURE. CITY WATER. 50c CAR LINE. 20 MINUTES RUNNING TIME FROM SUBWAY. 100 TREES. FINE SOIL. WELL DRAINED. BEAUTIFUL VIEW OF MOUNTAINS. PRICE FOR A FEW DAYS $1618. $125 CASH. BALANCE $10 PER MONTH AND INTEREST. BUY THIS ATTRACTIVE SITE. BUILD A TEMPORARY HOUSE OR USE A TENT. RAISE CHICKENS AND RABBITS AND WITH YOUR GARDEN PAY FOR THE LAND.
FOR PARTICULARS WRITE MR. OWNER, 3477 S. Spring st., ROOM 517, OR PHONE BROADWAY 1273.

FOR SALE—SOUTHWEST LOTS AND IDEAL FERTILE CITY FARMS CHEAPER THAN COUNTRY ACRES.
AND THE SPRING SEASON IS HERE.
$25 to $150 down, $10 to $25 month; build temporary home; save rent. Race restrictions only. Near fine city school. 5c fare. Paved street. Level ft. with walks, curbs and sewer, water and gas to curb line. Other lots on oiled streets with sewer, water, gas and lights. 50x260 to 200 feet long, of rich, fertile soil, just 2 blocks west of Tract Office at 6121 S. VERMONT AVE., city.
FOR SALE—WILSHIRE DISTRICT BARGAIN — BARGAIN ON WESTCHESTER PLACE
ONLY $2500.
Large lot, 60x150. Westchester Place, just south of Eighth street. Paved street, no assessments. Phone 60105, CHAS. B. FELTS.

FOR SALE—
YES, YOU CAN BUILD
A TEMPORARY HOME.
On this southwest 42x150 lot. The improvements are worth $500 to start payment of $100 will give you possession.
Balance $10 per month. $950. See HOFF, 506 Hibernian Bldg. 60810.

FOR SALE—
LOT BARGAIN, $2500.
Fine lot on 20th st. between Western ave. and Gramercy place, north front, 50x156; unrestricted. Owner is in eastern party. Terence the low price. See
Klarquist or Stair, Mgrs.
House and Lot Dept.
R. M. GALE COMPANY.
66175. 503 S. Spring st. Pico 3874.

FOR SALE—RESIDENCE DISTRICT.
HIGH AND SIGHTLY.
LARGE WEST-FRONT LOT.
70x178
ONLY $3500.
Choice, level, well-front lot, on Gramercy place, between Country Club Drive and Pico st. Phone 60165.
CHAS. A. FELTS, Trust and Savings Bank Bldg.

FOR SALE—BUNGALOW LOTS
WILSHIRE DISTRICT
COUNTRY CLUB DRIVE
ONLY $7350.
Large lots 60x170, high and sightly. 1 Country Club Drive, between Pico Place and Gramercy Place. Storm drain and all improvements paid. Phone 60165. CHAS. B. FELTS, Trust and Savings Bldg.

FOR SALE—
VERMONT AVENUE,
55x145 to the alley, just south of Ninth st., for the bargain price of $10,000.
Klarquist or Stair, Mgrs.,
House and Lot Dept.
R. M. GALE COMPANY. ML-16.
66173. 503 S. Spring st. Pico 3874.

FOR SALE—
UNRESTRICTED LOT, 50x150.
On Hobart, between 1st and 2nd sts; well located for investment or home. Call
Mr. Tarkington,
WESTERN AVENUE REALTY,
214 S. Western ave.
587682. 567685.

FOR SALE—
DUPLEX SITE.
Close to University and Normal School, on Redondo. A step from Melrose car line. Location for double bungalow or duplex, 50x130; $2200. East terms. Restricted district. Call MR. SCOTT, 56302, evenings 56702.

FOR SALE—
THREE ELEGANT LOTS, adjoining, in splendid Hollywood residence district, each lot 50x170, situated with fine trees with palm trees. Will sell at big discount to close estate. Lot now open. For particulars call OWNER at 867 N. WESTERN AVE. or phone 51421 evenings.

FOR SALE—By owner, 22 large villa lots in beautiful RAMONA PARK. Many of these lots have beautiful large shade trees, one lot is corner, must be sold; will sacrifice from $700 to $950. Terms, $10 down and $5 per day from 1 to 4. H. G. HILDRETH, 1018½ S. Western ave. Wilshire 4472.

FOR SALE—
I HAVE SEVERAL wonderful lots in residence district below the present market. I can deliver a 50-foot lot within 400 feet of Wilshire Blvd. and the new Ambassador Hotel for $2500.
ERNEST A. BECKER, Cor. 7th & Vermont.

FOR SALE—
$3000.
Buys a very choice corner lot, one block off Western at 54th st. car line.
Call HOLLYWOOD 2418.

FOR SALE—To build on. $295 cash and only $5 weekly buys a cozy home and big, beautiful lot. Monta-Manchester car to Monta ave. Signboard by auto. Open evenings 8:30, all day Sunday.
MONTA-MANCHESTER CO.

FOR SALE—
WILSHIRE BUNGALOW LOT.
Sixty-foot frontage on Wilton Place, close to Wilshire Blvd. Excellent location for small bungalow. $2750. Call MR. SCOTT at 56385, evenings 567984.

FOR SALE—
HARVARD BLVD. FLAT SITE.
60x150, on Harvard Blvd., in excellent location for flats, close to car line and stores. Ripe for high class flats; $6000.
Call MR SCOTT, 56385.

FOR SALE—Lots where you can build small home and pay for same while living in it, on 80th st. between Main and Moneta ave. Five-cent car fare, price $650 to $675, easy terms. PASSAMAN, 8003 Moneta ave., city. Manchester

FOR SALE—
WILSHIRE FLAT SITE.
60x135, 2 blocks from Wilshire blvd., unrestricted. $3500. BRYANT, 11547; evenings, 554110.

FOR SALE—Only vacant lot on east side of Jeanette and adjoining No. 6th to close Melrose and Monta ave. 50x150 feet, within few blocks of State University. Price $1250. Easy terms.

FOR SALE—Lot snaps, 40x140 near Moneta, $750 cash, balance $15. 40x145, on 48th, near Central, $1250 cash. 60x150, corner on Pleasant, $2000, worth $2700. Terms.
BROWNBRIDGE, N.W. cor Moneta and Vernon.

FOR SALE—Lot size 58x154 West Adams Park, on East side 32nd st. near south of West Adams street, each lot 40x130 feet, tract very well laid out. L. M. FARNHAM, 740 Broadway.

FOR SALE—Washington near West blvd., 62-foot frontage, ideal for stores; flat above; snap; $2500; terms. BANKS, 13555; evenings 22548.

FOR SALE—$2500 buys $10,000 realty in 66 lots, yellow cars. 1 cow $7500. Wonderful bargain. W. STUBLE, 406 South Main, 536.

FOR SALE—
CLOSE-IN
UNRESTRICTED
50x125.
West 35th st., 3rd lot W. Union, South side; Price $5000.
Look at map. Lowest lot.
Then phone STRAYER, owner, 12080.

FOR SALE—OR EXCHANGE—Block from Fourth and Broadway, solid 50-ft. lot, facing two paved streets; will take residence up to $12,000. The price is right. Owner, 850 MERCHANTS NAT'L BANK BLDG.

FOR SALE—Business block on wide paved street, 4 blocks from 4th and Main sts., 40x150 feet; 2-story brick. Price, terms and particulars see JOSEPH L. LEVY, 614 S. Spring st., or call Bdwy. 8420.

FOR SALE—4 furnished rooms and jungle dining room, with gas range, kitchenette, at sacrifice price on account of sickness. See owner, 424 A ST., OXNARD.

FOR SALE—80x500, worth $14,000, 9-r. dw. 125 Ingraham, 4th and Union, 65500, 6-r. S.W. cor 107th & GRIFFITH. 65588.

FOR SALE—1955 S. Los Angeles st. Bargain. Terms. Owner, 388 W. 41ST ST.

INDUSTRIAL PROPERTY—For Sale and Exchange.

FOR SALE—17 lots fronting on Ave. 22, Dayton ave. and Ave. 20 and Arroyo Seco, near all R.R. side tracks, two paved streets and yellow car line; lots of dumping ground and gravel. Price cut for all $7000. Owner, 1515 N. NAUD ST. Phone Lincoln 446.

INCOME Property for Sale.

FOR SALE—Beautiful white stucco 4-flat building. Dandy buy for some one. Just bought big hotel so must sell at once. 3 flats rented for $180. Nice 3-room flat for yourself. Best location in city. For information call OWNER, 288632.

FOR SALE—Will sacrifice my 4-flat on Vermont near 99th, $16,500, only $3500 down, $125 monthly. 20 rooms, hardwood floors, disappearing beds, garages. Income low rents $220. Phone 15875, BEN BELL, 3202 Union Oil Bldg.

FOR SALE—Two 4-flat bldgs. 24 rooms, double frontage, 50x137, semi-business property, just west of Figueroa on 84th. Income $2940. Price $20,000, terms.
STATES INVESTMENT CO.
210 Johnson Bldg., Bdwy at 4th. Main 1395

FOR SALE OR EXCHANGE—By owner, positively the best flat and best location in city, mahogany finish. Four 6-room flats, leased; income $8100. Will take $15,000 house or lots, Wilshire or Hollywood, in payment. 902 S. ST. ANDREWS PLACE. 567688

FOR SALE—Flat, $13,500; elegant; must sell; income on inv. 27 per cent. Natural Arts School. 4080 A. VERMONT.

INCOME Property for Sale.

FOR SALE—HUBBARD-CHELEW-HOIT.

$11,000—A two-flat house, Hollywood, 6 rooms and sleeping porch up, 4 rooms, furnished down. Large lot, fine view and plenty of fruit.

$13,500—Two duplex houses, four families, 6 rooms each. Splendid condition inside and out. Hardwood floors, built-in features and corner lot. Income $135 a month. Our best buy.

$14,500—A four-family flat of four large rooms and breakfast nook each located on Vermont avenue near Washington, where values are increasing. Good income.

$20,000—A splendid West Adams flat of one four, two fives, and one 6-room. Hardwood floors throughout. Built five years ago. Will accept house to $8000 as first payment. Your opportunity to secure a good income.

$23,500—A splendid white plaster flat near Ambassador Hotel. Built one year ago. Income $3840 year. Everything first-class.

$35,000—Here is one of the finest flat properties for the money in Wilshire. One block from Ambassador Hotel. Income now nearly $5000 a year. Everything high-class. Call Virgil F. Watters, Agt. Income Property Dept.

HUBBARD-CHELEW-HOIT.
3691 WILSHIRE BLVD. NEAR HOBART.
566691. 566691.

FOR SALE—GREAT SACRIFICE.
4-FLAT BUILDING.
This elegant income property, built 3½ years ago, is located in one of the most substantial renting districts of Los Angeles. Owner is compelled to get quick action as he needs the money to move a crop. It is a white plaster building and very attractive. Only 18 minutes from Broadway; accessible to good schools and churches. Similar properties are selling for $25,000. Income $240 per month; no leases. If sold this week, $19,000. Phone owner, 60101.
K. LUNDEEN CO.,
909 Van Nuys Bldg., 7th at Spring.

FOR SALE—
ONLY $8000 CASH
buys this beautiful
INCOME WILL BE OVER $4000.
Balance easy. Brand new four-family flat bldg., just off Hollywood Blvd. The chance of a lifetime to buy a big income with a small investment. Call owner, MRS. SIDONS, at 1606 N. Vermont ave., at Hollywood Blvd

FOR SALE—
INCOME $7200.
2-STORY BRICK BUILDING.
50 ROOMS, COMPLETELY FURNISHED.
10 minutes' walk from Broadway. In first-class condition. Only 3 years old. Will take CHEAPER PROPERTY IN STATE TO-DAY at $35,000. Easy terms.
J. M. ARMSTRONG, 312 Hollingsworth Bldg.

FOR SALE—PROFIT MAKING HOMES.
Walking distance from car line, 5 and 10-acre ranches, only $375 down and $37.50 a month buys 10 acres, or $188 down and $17.50 monthly buys 5 acres. Price only $375 an acre.
COSY BUNGALOWS BUILT.
Ready for occupancy in 30 days.
Rich, sandy loam, with plenty of water. Orange and other fruits growing on adjoining lands. Successful poultry plants here. These ranches priced to sell quick for Hellman Bank. See or write HAVING & PAULDING, 320 Bdwy. Bldg. Phone Broadway 24.

FOR SALE—
$11,000.
CLOSE-IN FLAT SACRIFICE.
W. side, 4-family, excellent location, perfect rear, built-in beds, near beautiful park, furnished. Actually $3000 under value. See RHODES,
C. C. CURNUTT CO.,
SUITE 311 CENTRAL BLDG.,
60734. SIXTH AND MAIN. 60734

FOR SALE—
EXCELLENT 30-ROOM APARTMENT HOUSE, located in the Pico Heights district. Income per month, $450. Let 60x150 to rear alley. This property is steam heated and completely furnished, with sleeping room, worth one-third of the asking price. Can make good terms. This is a real snap.
TILDEN HOYT
331 Security Bldg. 15902

FOR SALE—$6000 TO HANDLE.
Beautiful home and income. White plaster 4-flat building, worth $8000. Hollywood Blvd. Four flats of 5 rooms each, tile baths and showers, breakfast nooks, large pull-down ranges and lockers; mortgage $12,000; price $26,000; easy terms on balance.
See Mr. Evans, with
R. M. GALE COMPANY.
66175. 503 S. Spring st. Pico 3874.

FOR SALE—Light building, solid brick construction, concrete foundation, double thickness oak floors, tile baths, steel studding, fine building fixtures and finish. Wilshire district. Income $12,900 a year. Rents about one-half what they should be according to present prices of labor. Lot 50x150. Price $85,000, cash or terms. Owner, 1000 WILCOXEL ST. Phone 53370. Courtesy to agents.

FOR SALE—
HOLLYWOOD DUPLEX
12 beautiful rooms
Just completed, one side leased. Income $1,200 per year.
$22,500; easy terms.
FRANK H. AYRES,
Suite 1 Bullard Block.
Call Mr. Ayres. 15128.

FOR SALE—
$6000 INCOME.
$10,000 CASH.
Artistic and substantially constructed bungalow court, of 5 units, furnished, and 4 garages; faces three streets above Hollywood blvd.; contract terms at $33,000.
MARTIN & LOW.
Wilshire at Oxford. 567290.

FOR SALE—
4 FAMILY STUCCO FLAT. 3 years old in the heart of the Ambassador Hotel district, close to the beautiful new Wilshire. A splendid grade hardwood floors throughout, bath, spacious screen porch. A bargain, terms.
THE HOYT COMPANY.
331 Security Bldg. 15902.

FOR SALE—
FOUR-FLAT BUILDING,
SPLENDID LOCATION AND BARGAIN.
4 rooms, one bedroom and 2 disappearing beds in each flat. Income $3000.
Price $24,000; terms.
MAYES, DAILY & RIDDLE,
5643? 140 S. WESTERN AVE.

FOR SALE—New brick building divided into 2 stores; close in, on Broadway. Fine good income property; good place for any business. Priced this week at $7700. Good terms.
SIMMONS, PARR, STUMPF,
212 S. Brand Blvd. Glendale 996.

FOR SALE—
NORTH WILSHIRE DUPLEX HOUSE.
$6500 bargain, near Western avenue. Price $13,750; income $1800 per year. Easy terms. This represents real value. See Mr. Colby, with HOLLYWOOD CO., 252 N. Western ave. Holly 625.

FOR SALE—
MAKE AN OFFER.
4-flat building, close in, west side, good income, 2 flats, furnished, 2 garages; price $12,000. Income $1200 per year. Apartment house, 20 rooms and 6 stores, all rented and good tenants. Property clear. Price $22,500. Owner, GEORGE McKIBBON, 319 N. Hope st.

FOR SALE—$12,500; Duplex near Third and Western, no lease, half cash, does this price suit? Phone owner, 567691, between 9 and 10 a.m., and evenings.

FOR SALE—
Wilshire's Best Flat Bargain.
$25,000—on 25 per cent inv.
On investment of $12,000.
MARTIN & LOW. 567290
3751 Wilshire blvd., at Oxford.

FOR SALE—Broadway property. Good income, 25 rooms and 2 stores, all rented and all carrying charges and taxes. Fifteen thousand dollars cheaper than adjoining property. Price $50,000. Terms. Picture this location just a few years hence.

Messrs. Evans or Bell,
W. ROSS CAMPBELL COMPANY,
631 S. Spring st. 10525

FOR SALE—CLOSE-IN UNRESTRICTED 50x125.
West 35th st., 3rd lot W. Union, South side; Price $5000.
Look at map. Lowest lot.
Then phone STRAYER, owner, 12080.

FOR SALE—OR EXCHANGE—Block from Fourth and Broadway, solid 50-ft. lot, facing two paved streets; will take residence up to $12,000. The price is right. Owner, 850 MERCHANTS NAT'L BANK BLDG.

FOR SALE—Business block on wide paved street, 4 blocks from 4th and Main sts., 40x150 feet; 2-story brick. Price, terms and particulars see JOSEPH L. LEVY, 614 S. Spring st., or call Bdwy. 8420.

FOR SALE—4 furnished rooms and jungle dining room, with gas range, kitchenette, at sacrifice price on account of sickness. See owner, 424 A ST., OXNARD.

FOR SALE—80x500, worth $14,000, 9-r. dw. 125 Ingraham, 4th and Union, 65500, 6-r. S.W. cor 107th & GRIFFITH. 65588.

FOR SALE—1955 S. Los Angeles st. Bargain. Terms. Owner, 388 W. 41ST ST.

INDUSTRIAL PROPERTY—For Sale and Exchange.

FOR SALE—17 lots fronting on Ave. 22, Dayton ave. and Ave. 20 and Arroyo Seco, near all R.R. side tracks, two paved streets and yellow car line; lots of dumping ground and gravel. Price cut for all $7000. Owner, 1515 N. NAUD ST. Phone Lincoln 446.

INCOME Property for Sale.

FOR SALE—Beautiful white stucco 4-flat building. Dandy buy for some one. Just bought big hotel so must sell at once. 3 flats rented for $180. Nice 3-room flat for yourself. Best location in city. For information call OWNER, 288632.

FOR SALE—Will sacrifice my 4-flat on Vermont near 99th, $16,500, only $3500 down, $125 monthly. 20 rooms, hardwood floors, disappearing beds, garages. Income low rents $220. Phone 15875, BEN BELL, 3202 Union Oil Bldg.

FOR SALE—Two 4-flat bldgs. 24 rooms, double frontage, 50x137, semi-business property, just west of Figueroa on 84th. Income $2940. Price $20,000, terms.
STATES INVESTMENT CO.
210 Johnson Bldg., Bdwy at 4th. Main 1395

FOR SALE OR EXCHANGE—By owner, positively the best flat and best location in city, mahogany finish. Four 6-room flats, leased; income $8100. Will take $15,000 house or lots, Wilshire or Hollywood, in payment. 902 S. ST. ANDREWS PLACE. 567688

FOR SALE—Flat, $13,500; elegant; must sell; income on inv. 27 per cent. Natural Arts School. 4080 A. VERMONT.

BUSINESS Property for Sale.

FOR SALE—
CLOSE-IN BUSINESS
LOT 70x145.
LOCATED ON FIGUEROA STREET ADJOINING THE CORNER OF 54TH ST
CAN DELIVER
FOR A SHORT TIME AT
$40,000.
THIS IS CHEAP.
ALSO
LOT 50x145 TO ALLEY
ON SOUTH FLOWER STREET.
CLOSE TO DOWNTOWN
PRICE $450 PER FOOT
ONLY $2000 CASH REQUIRED.
LET ME SHOW YOU THESE.
C. C. SIMPSON.
W. M. GARLAND & COMPANY,
749 S. SPRING ST.
10560. MAIN 560.

Figueroa street property, 50x165, between 7th and 8th, 2 blocks directly opposite Brownstein-Louis new million-dollar building. Present improvements will pay interest and taxes and carrying charges. Fifteen thousand dollars cheaper than adjoining property. Price $60,000. Terms. Picture this location just a few years hence.

Messrs. Evans or Bell,
W. ROSS CAMPBELL COMPANY,
631 S. Spring st. 10525

FOR SALE—CLOSE-IN UNRESTRICTED 50x125.
West 35th st., 3rd lot W. Union, South side; Price $5000.
Look at map. Lowest lot.
Then phone STRAYER, owner, 12080.

FOR SALE—OR EXCHANGE—Block from Fourth and Broadway, solid 50-ft. lot, facing two paved streets; will take residence up to $12,000. The price is right. Owner, 850 MERCHANTS NAT'L BANK BLDG.

FOR SALE—Business block on wide paved street, 4 blocks from 4th and Main sts., 40x150 feet; 2-story brick. Price, terms and particulars see JOSEPH L. LEVY, 614 S. Spring st., or call Bdwy. 8420.

FOR SALE—4 furnished rooms and jungle dining room, with gas range, kitchenette, at sacrifice price on account of sickness. See owner, 424 A ST., OXNARD.

FOR SALE—80x500, worth $14,000, 9-r. dw. 125 Ingraham, 4th and Union, 65500, 6-r. S.W. cor 107th & GRIFFITH. 65588.

FOR SALE—1955 S. Los Angeles st. Bargain. Terms. Owner, 388 W. 41ST ST.

APARTMENT, FLAT

TO LOAN—MONEY.

Real Estate and Improvements.

$160,000, 7 per cent, city, country. Will divide. Also second money. HIGBIE or BLA1193. 741 Hollingsworth. 62531 or 14280.

PRIVATE funds at current rates, building loans or straight mortgage. FARNSWORTH & MOSS, 1017 Van Nuys Bldg. 61209.

$500 TO $50,000 to loan, lowest rates, city or country; money waiting. H. W. MOYER, 311 Title Ins. Bldg. Main 1511.

PRIVATE money, 6 and 7 per cent on city property; building loans. LOCKHART & SON, 731 H. W. Hellman Bldg. 14778.

TO LOAN—$1000 to $100,000. Bungalows, residences. Fazio Apartments, Business Property, Country. WEST 2194.

EDWARD C. CRIBB & SON, 308 Centro Bldg. Est. 1891. Mortgage loans, any amt. General insurance agents. Phone 12210.

2 TO 7 MONEY; city or ranches. S. R. Karn est Co., 831 H. W. Hellman Bldg. Rush. 2 TO LOAN. Jr. S. Rice, Farmers, 14757.

PRIVATE funds to loan on improved property in sums not exceeding $500. Phone 60112, 49000.

LOAN on city improved, $1000, $1500, $5000, $8000, any time before Feb. 1st. 15835. 1217 Title Ins. Bldg.

MONEY to loan on real estate first mortgage, $1000 to $2500. 2947 W. 28TH ST.

$15,000 TO LOAN; 6 per cent; city or country. Money waiting. 66391.

$3000 to $3500 to loan, 7 vct. City residence, west Adams district. 62960.

$17,500, current rate. Prefer $1500 to $3000 loan MR. FERGUSSON 11055.

HAVE money to loan vacant or imp. real estate. RUDELL, 612 Black Bldg. 62264.

TO LOAN—6 PER CENT MONEY, FRANK D. TATUM & CO., 215 W. 6th. Main 176.

Money on Salaries and Collaterals.

QUICK money to people steadily employed. 403 HAAS BLDG., Seventh and Broadway.

Money on Automobiles.

AUTO LOANS ONLY—

PAY WHILE YOU RIDE.
LASKER BROS. FINANCE CO., INC.,
1410 BAKER-DETWILER BLDG.
Main 3194

ARE your payments too large? We will reduce them. Are you selling your car? We will finance your deal.
MR. HALL, 823 S. FLOWER.

THE Automobile Loan Corporation.
While you ride we loan money.
760 STORY BLDG. Phone 11184.

AUTO LOANS, 1 per cent month; 10 per cent for cash. Parking Lot, 930 S. BDWY.

AUTO LOANS to individuals. G. S. DONALDSON INVESTMENT CO., 158 W. Pico, 60592

Jewelry, Diamonds, Watches.

MONEY LOANED—
DIAMONDS, JEWELRY AND
LIBERTY BONDS. LOW RATE OF INTEREST. FURNITURE, PIANOS, VIOLINS, AUTOS IN STORAGE.
OLD RELIABLE
PROVIDENT LOAN ASSOCIATION.
108 INVESTMENT BLDG. PHONE 12102

DIAMONDS, JEWELRY, LIBERAL LOANS and interest. S. Mineraga-Sanchino.
Diamonds are safe left with us.
Interest 1 per cent same building
DIAMONDS rent in bank safe deposit vault.
REFERENCES—Any bank or jewelry firm.
LOAN CO.
306-7 Stimson Bldg. 3rd and Spring. 67208

MONEY TO LOAN ON DIAMONDS, WATCHES and CAMERAS.
LOWEST RATES. ESTAB. 52 YEARS.
H. COHN & SON
ROOM 305 NEW PANTAGES BLDG.
COR. 7TH AND HILL STS.
BANK REFERENCE. PHONE 62620.

MONEY to loan on diamonds, jewelry, Liberty Bonds and valuable articles. Mariwell Co., room 307 National Bank of Commerce Fifth and Spring sts. Phone 15792.

MONEY WANTED—
Real Estate and Collaterals.

WANTED—Money
First mortgage from
$2000 to $5000 each.
Secured by residence property.
In highly improved section of city.

Note Indorsed and
Prompt payment of
Principal and interest
Guaranteed by this company.
Net assets exceeding $5,000,000.

For further information or
appointment to see security
Call
Bond and Mortgage Department,
LOS ANGELES INVESTMENT CO.,
60127. Main 5047.

THE BEST SECURITY
In Los Angeles in first mortgages on well-located homes. The average interest on such mortgages is 7 per cent.
WE CAN USE
from $3600 to $20,000 which will pay you 5 per cent or more per month on first mortgage security, which is much better than 7 per cent per annum
IF INTERESTED CALL
12966.

WANTED—$1000, 3 years, 9 per cent, 80 acres good level land, near Lancaster. Conservative value $4000.
WANTED—$120@150. Good house at Walnut Park. Value $4200.
WANTED—$1000, 2 years, 8; beautiful bungalow near Washington and West. Blvd. Value $5500.
$3500, 3 years, 9; 300 acres level land, good soil, Victorville, valley. Value $9000.
$7000, 3 years, 8; $15,000 home. S.W. $10,000, 3 years, 8; 3-story brick business block. Value $40,000.
$10,000, 3 years, 7; magnificent home, private park. Value $40,000.
MOYER, 311 Title Ins. Bldg. Main 1511.

WANTED—Loan of $10,000 on real estate and improvement by Cotton Growers Association. Loan secured by assets of many times amount of loan. M. C. Hendricks, Sec., PERRIS, CALIFORNIA.

WANTED—
$1200—New colonial, 4 rms., sold $3500.
$2100—6 rooms, S.W., value $5000.
$3000—New Wilshire colonial, sold $9000.
$5000—Bungalow, sold $8000.
$8000—New Wils. duplex, sold $19,500.
$10,000—Imp. ranch, Van Nuys, $25,000.
$12,000—Income, Hollywood, $20,000.
$25,000—Business property, income $4115.
MORTHLAND MORTGAGE COMPANY,
Broadway 1552. 621 Security Bldg.

WANTED—
Will loan your money on Wilshire, Hollywood and Pasadena property at 7 and 8 and 7 per cent; moderate appraisals. Want amount $5000 to $10,000 and will secure it before interesting you. Will also negotiate immediately on new income and residence property.

FRANK MELLINY COMPANY,
LOAN DEPT. 708 W. PARKER OR MR. SEWARD.
Wilshire 1464. Holly 781.

WANTED—
$15,000, 7½, EXTRA FINE LOAN.
This covers high-class income property near the business center, Hollywood, and north of Sunset Blvd., on corner. A splendid opportunity to make money. Property worth at least $40,000. Principals only.
H. HIGBIE or P. H. BLADES, 711 Hollingsworth, 62531 or 14280.

WANTED—We can place your money on Hollywood and Los Angeles property at 7 per cent first mortgage. Now is the time to make good loans. Wanted, $20,000 on an $80,000 business block 1355-1215 Seventh. Phone 405.
Teague, Holly 405.
COMER & GOTZ, Hollywood Blvd.

WANTED—$50,000, 3 yrs., 8 per cent, on fine Arizona cattle ranch. This is choice.
CHAS. B. STARR, 821 Invest. Bldg. 11681.

WANTED—To borrow $2000. Will give first mortgage on home; value as security. Address K, box 226, TIMES OFFICE.

WANTED—$20,000, 8 per cent, on Hollywood property. Value $50,000. Income $700 per week. 69361.

WANTED—Money, 7 and 8 per cent on city property; building loans. LOCKHART & SON, 731 H. W. Hellman Bldg. 14778.

WANTED—Most sacrifice real estate contract. Phone evenings, 75820R.

WANTED—$1200 for $1400 trust deed, taking $25 monthly. HARTJE, 41771, 41467.

WANTED—$7500 on A-1 loan. 8 per cent. 837 UNION OIL BLDG. Main 1175.

WANTED—$2250, 8 new white modern $5500 bungalow, S.W. Fine loan. PICO 3238.

WANTED—$2200, 8 per cent, $5000 bungalow. Call VERMONT 5803.

MORTGAGES, TRUST DEEDS.

FOR SALE—
GUARANTEED 1ST MORTGAGES.
The best and safest investment, on new houses in most rapidly growing section of city. We loan 75% on value and give insurance. $2500 to $4000.
ANGELES MESA LAND COMPANY,
Jefferson 2nd and Hoover.

SUITE 612-15 PANTAGES THEATER BLDG.
411 W. Seventh st. Phone 60915.

FOR SALE—Have a $5000 first mortgage on Hollywood business lot, corner of Virginia ave. and Western ave. valued at $25,000. Due and payable $1000 due July 15, 1921, $1000 due July 15, 1922, $3000 due July 15, 1923, at 7 per cent. Will discount to pay 10 per cent. See ED TURNER, 328 S. Brand Blvd., Glendale, Cal.

FOR SALE—FIRST MORTGAGE.

$21,500 first mortgage at 7 per cent, excellent security. Liberal discount.
SECURITY INVESTMENT COMPANY.
1220 Washington Bldg. Phone 60882

WANTED—I buy first and second mortgages, trust deeds and real estate contracts. My own funds. Money at once. No escrow. CHARLES O. NOURSE, suite 315 Title Insurance Bldg. cor. 5th & Spring. Pico 2824.

FOR SALE—Trust deed, $1,700, payable $40 a month, interest quarterly, 7 per cent. Will discount 20 per cent. First mortgage $700 Call VERMONT 2232.

FOR SALE—Mtge. $5000, 3 yrs, 7 per cent semi-annual int. Will sell at $12,500 to income $3000 KEELEY, 123 B'way, Ph. 11158.

FOR SALE—
FIRST TRUST DEED (improved.)
$6000. First quarterly. PRICE, 62993.
WANTED—Trust deed, contracts at discount, highest price. P. DONES, 1718 W. Jefferson st. 71813.

FOR SALE—$400 trust deed secured for $325. Call 321 W. 3RD, room 604.

STOCKS AND BONDS.

FOR SALE—Oil stock, 1000 shares of Globe Petroleum Corporation Co., one share 25c. 1519 WATS. 238 Clay st.

MINES AND MINING.

HAVE two good mining prospects, one in Arizona, 4 oz to 7½ oz. of silver, the other in California $48 to $58 in copper, gold, silver, will trade, sell or lease on easy terms. Address M, box 116, TIMES OFFICE.

FOR SALE—Mining claims near rail. BEVERLY, 622-3 Washington Bldg. LIVING & CO., Assayers and gold buyers Mines examined. 702 S. Spring st. 19182.

HOTELS, ROOMING-HOUSES—
For Sale, Exchange, Leases, Wanted.
For Sale.

FOR SALE—

100-ROOM TRANSIENT HOTEL.

Choice west side location, one block off W. Seventh st. Large beautiful ground floor lobby, strictly modern, 60 off ground floor rooms, tiled private baths, brass beds, box springs, mahogany furniture. The best hotel in the City for its size. Rents from 50 rooms from $1500. Netting better than $3000 per month. Books open for inspection to bona fide buyers. $20,000 handles this snap. We are exclusive agents.

NORTHWESTERN HOTEL BROKERAGE CO.
215 Story Bldg. Phone 67367.

FOR SALE—
Mr. or Mrs.
Apartment-house buyer:
Can deliver BIG BARGAIN
in well 30-room apartment-house, west side, near 7th st. Price $25,000, fine building, inside and out, splendid furnishings.
every apartment has private bath and steam heat.
Lease 4½ low rent.
Price $4000 cash.
If you want the BEST, get this.
KEYSTONE CO., Room 525
Black Bldg., 4th and Hill.

FOR SALE—DANDY 71-ROOM HOTEL.
PRICE $15,500, WITH $12,000 CASH.
71-room corner brick apartment hotel, netting over $1200 per month. Hot and cold water and steam heat in all rooms. Ground-floor lobby. Brass beds all through. Beautiful furniture and carpets. Location cannot be excelled. Rents from $50 to $120 per month. See M. V. TEATER & CO., 607 S. Hill st., rm. 607.

FOR SALE—
3 APARTMENTS, 3 years, 9 per cent, 80 acres good level land, near Lancaster. Conservative value $4000.
WANTED—$120@150. Good house at Walnut Park. Value $4200.
$1000, 2 years, 8; beautiful bungalow near Washington and West. Blvd. Value $5500.
$3500, 3 years, 9; 300 acres level land, good soil, Victorville, valley. Value $9000.
$7000, 3 years, 8; $15,000 home. S.W.
$10,000, 3 years, 8; 3-story brick business block. Value $40,000.
$10,000, 3 years, 7; magnificent home, private park. Value $40,000.
MOYER, 311 Title Ins. Bldg. Main 1511.

FOR SALE—
32 sleeping-rooms, dining-room, kitchen, lobby, laundry; 5 lots and modern building on ocean front. Income $350 per month; will give at $35,000. $20,000 cash, bal. 3 years. Only 1 left. Only place in Town and a money maker. You can't go wrong. Come to the big oil town. HOME REALTY CO.
27 Pantages Bldg. Main 9261.

FOR SALE—
Finest little home in the city, largest income, attractive. Rooms always rented. Elegant furniture. Clears big money. Good for quick sale. SUN BROKERAGE, 812 San Fernando Bldg., 4th and Main.

FOR SALE—
BEAUTIFUL WEST ADAMS.
Near Figueroa; handsomely furnished apts., attractive lobby, brass beds, dressing rooms, large kitchens, steam heat, private baths. New 5-year lease. Nets $450 month; rentals $6000 cash. Small balance, easy payments.
UNION SALES CO., 321 W. 3rd st. 11326

FOR SALE—
PARTNERS DISAGREE.
26 rooms, west side, 3 years transferable lease at $100. Always rented. Price, cash, complete at $3000.
STATE INVESTMENT CO.,
Formerly Smith & Irons.
710 Johnson Bldg. Bdwy. at 4th. Main 1395.

FOR SALE—Valuable 20-room house; buys apt. house. Positively nets $1000 mo. Cheap rent, lease, close-in location. Now don't quibble this time, as we can sell for $7000. 39-r. apt. house, nets $500 mo. Rent $75, give terms. Place always full. ONLOOKER, 1217 Title Insurance Bldg.

FOR SALE—50-room hotel; hot and cold water, shower baths, 10-ft. tiled lobby, furnished throughout; a few of the finest rooms in the city. Price $200. $7500 gives possession. Small balance easy. Best buy in city. SCHLITT, 315 S. Hill. 10611.

FOR SALE—14 ROOMS FOR $2200.
Beautiful location on W. Fifth; elegant furniture; rents for $30; a splendid opportunity to make money. Property worth at least $40,000. Principals only.
H. HIGBIE or P. H. BLADES, 711 Hollingsworth, 62531 or 14280.

FOR SALE—AM LEAVING FOR CANADA IMMEDIATELY. MUST SELL. BARGAIN $2250 CASH. 20 ROOMS; RENTING $90; GOOD FD ROOMS; RENT $75; GOOD LEASE; WEST SIDE. BEST BARGAIN IN LOS ANGELES. 810 DELTA BLDG., 426 SPRING.

FOR SALE—57-ROOM HOTEL.
NETTING $800 MONTHLY.
WANTED—Apartments, $17,000, easy terms. Lovely ground floor lobby, good lease.
CLINE & STRAWN, 527 Security Bldg.

APARTMENT-HOUSES—
For Sale, Exchange, Leases, Wanted.
For Sale.

FOR SALE—
AMERICAN INVESTMENT COMPANY.
940 S. BROADWAY. PHONE 65051.
EXCLUSIVE AGENTS.

100-ROOM HOTEL, CORNER BRICK, ABSOLUTELY MODERN, LARGE GROUND-FLOOR LOBBY, ELECTRIC ELEVATOR, PRIVATE BATHS, PRIVATE PHONES, ELEGANTLY & FURNISHED THROUGHOUT, WILL CLEAR $30,000 YEARLY. 5-YEAR LEASE AT $900 PER MONTH. PRICE $38,500.

70-ROOM APARTMENT-HOUSE, CLOSE TO WESTLAKE, ALL MODERN, BEAUTIFUL LOBBY, SUN PARLOR, NEWLY TINTED AND DECORATED THROUGHOUT, OVER 3-YEAR LEASE AT $4 PER ROOM. NET INCOME FOR DECEMBER $315.75. THIS IS THE BIGGEST BARGAIN IN A WESTLAKE APARTMENT-HOUSE ON THE MARKET. SMALL MORTGAGE PAYABLE MONTHLY, AND $15,000 CASH WILL HANDLE.

60-ROOM HOTEL, WEST SIDE, CORNER BRICK, ALL MODERN, BEAUTIFUL LOBBY, 60 PER CENT OUTSIDE ROOMS, PRIVATE PHONES IN ALL ROOMS, FURNISHED IN MAHOGANY AND CIRCASSIAN, NEARLY 3 YEARS' LEASE AT $7 PER ROOM. NET EARNINGS FOR DECEMBER $1463.12. $15,000 CASH WILL HANDLE.

60-ROOM APARTMENTS, ALL SINGLES, CLOSE IN, ALL MODERN, STEAM HEAT, PRIVATE BATHS, BEAUTIFUL LOBBY, ELEGANT UNIFORM FURNITURE AND CARPETS, 3 YEARS' LEASE AT $360 PER MONTH; NET INCOME FOR DECEMBER $910.50. PRICE $14,500; TERMS $7000 CASH WILL HANDLE. BALANCE TO SUIT.

EXCLUSIVE AGENTS.
AMERICAN INVESTMENT COMPANY.
940 S. BROADWAY. PHONE 65051.

FOR SALE—BY
C. M. COLEMAN INVESTMENT CO.,
827 Chapman Bldg., Eighth and Broadway.
Phone Broadway 4308.

APARTMENT SPECIAL.
$2000—ONE-STORY, WEST SIDE LOCATION, BEAUTIFUL BUILDING, WELL FURNISHED STRICTLY MODERN, WELL-DIRECT PHONES; 3 YEARS' LEASE; LOW RENT, NETS $1000 PER MONTH. PRICE ONLY $21,000. GOOD TERMS.

DOWNTOWN HOTEL.
50-ROOM MODERN HOTEL, BRICK BLDG., WELL FURNISHED, STEAM HEAT, HOT AND COLD WATER IN ROOMS, HEAT LEASE, RENT $1000, INCLUDES HEAT AND WATER. THIS IS A MONEY MAKER. PRICE $9500. TERMS.

C. K. COLEMAN INVESTMENT CO.
827 Chapman Bldg., Eighth and Broadway.

FOR SALE—DANDY MONEY-MAKER
PRICE $12,500, WITH $8500 CASH.
52-room brick hotel, west side downtown. Netting around $900 per month. Modern, up-to-the-minute. Elegantly furnished throughout. 3-year lease. Rent $110. See M. M. TEATER & CO., 607 South Hill st., room 607.

FOR SALE—BARGAIN. Best location. 8 years' lease, reasonable rent. A real money-maker. Good furniture and carpets. 29 rooms. Price $5000 cash. Don't write about this, see me. 619 PANTAGES BLDG.

FOR SALE—AN ELEGANT 8-ROOM FLAT. household goods, furniture, piano, to ideal home with a good income. Price $1550. MRS. LOVE, 821 W. 9th st.

FOR SALE—Furniture of 8-room flat, clears $90 per month; rent $30.
Make offer.
2724 GRANGE BLDG., 124 W. 6th st.

FOR SALE—22-room hotel for $2500, $1500 will handle. See MR. FISHER, 601 H. W. Hellman Bldg. Main 4800. Home 10491.

FOR SALE—3 Brand-new 38-room; net income $650 per month, 2 years' lease. Price $9000. MORTGAGE, 125 Broadway.

FOR SALE—14 rooms, west side, 2-year lease, clearing $150 and 3-room apt. This is a beautiful home. Price $2900. $1000 cash.
ALGER BLDG., 7th and Hill.

FOR SALE—14 rooms, good furniture, west side, clearing $100 month; price $1200; rent $30. 1618 DELTA BLDG. 426 Spring.

FOR SALE—10-room rooming house, good, for $250 cash. Rent $25 per month. 1415 Hill.

FOR SALE—Transient rooming house, close in to S. P. Station. Address F, box 45, TIMES OFFICE.

FOR SALE—Rooming house, 12 rooms, W. Adams district. Newly furnished. Clears $1000 per month. $2500. Terms. 62721.

FOR SALE—Must sell this month, 17 rooms. Price reasonable. 2-year lease, cheap rent. 1910 Germaine st.

FOR SALE—14-room apartments and single rooms, clears $180. $2900 will handle. 1618 DELTA BLDG., 426 SPRING.

FOR SALE—GREAT BARGAIN. 5-ROOM FURNISHED FLAT CHEAP. SEE 16398.

FOR SALE—Hotel, 29 rooms; 3-year full nice close location. PHONE 15516.

Wanted.

WANTED — Hotels, apartment, rooming houses. Have many cash buyers waiting. UNION SALES CO., 321 W. 3rd st. 11326

WANTED—To buy furnished hotel, rooming or apartment-house, city or country. Address K, box 162, TIMES OFFICE.

WANTED—Apartment-house, 20 rooms for cash. Good lot at Venice, close-in. 12284. E. SEVENTH ST. Room 16. 10-4. 19180.

APARTMENT-HOUSES—
For Sale, Exchange, Leases, Wanted.
For Sale.

FOR SALE—
CITY BROKERAGE CO.
HOTEL APT. BROKERS.
8 years' local experience has given us a full listing. Let us convince you.
A DANDY BUY.
63 rooms, 3 year lease. Rent $200, clearing $150. Price $2500. Terms.
$2000—DOWNTOWN HOTEL, 4 year lease. Rent $360, clears $1500, modern; some buy this. Terms.
FINE 58-R. ROOMING-HOUSE.
Right downtown, 29 months' lease, good for $650 net per month. $5500, some terms.
28 rooms in suits, close in, 3 year lease. Rent $100. Price $2500. Terms.
29 ROOMS, (APTS.)
Clears $350; for quick sale believe $4250 will buy.
Over 200 live up-to-date listings. Call and look over our CITY BROKERAGE CO. 508 Washington Bldg.

FOR SALE—
Mr. or Mrs.
Apartment-house buyer:
Can deliver BIG BARGAIN
in a 40-room apartment-house, west side, near 6th st., close in, fine building, inside and out, splendid furnishings.
every apartment has private bath and steam heat.
Lease at low rent.
If you want the BEST, get this.
Price $18,000 cash.
KEYSTONE CO., Room 525
Black Bldg., 4th and Hill.

FOR SALE—65-room modern apartment-house, mostly singles, but equipped for an all-transient house. Can be procured, running water in extra rooms of doubles, also public bath on each floor. Splendid opportunity to make money. Apply STAGE DEPOT, Downey, Cal.

FOR SALE—72-room apartment hotel, central business district, lease 4 years. Rent $400. Price $1200 me. $1400 cash handles. JOHN HARTING, 307 Grant Bldg.

FOR SALE—
108-ROOM APTS., BUSY CORNER.
Clearing $200 monthly. Rent only $50. $5000 cash handles CRISP, 631 W. 8TH.

FOR SALE—Or Exchange—24-room apartment-house, 3 yrs. lease. 1215 S. HILL.

FOR SALE—22-room apt. house, on account of other business; rent $60. Price right. Phone OWNER, 20103.

Wanted.

WANTED—Will exchange 10-acre orange ranch, pay balance for good apt.-house See MR. FISHER, 601 H. W. Hellman Bldg.
E. corner 4th and Spring.

BUSINESS INVESTMENTS.

AFTER over fifteen years continuous effort, during which time I have obtained 160 deeds of mining properties in all parts of Arizona, I have at last found what promises to become one of the largest and richest mines in Arizona. I am a mining engineer and have been for 20 years. Reports I have had this mine examined by other disinterested engineers whose reports agree with mine for investment. I need a few thousand dollars additional capital to complete my plans for financing this mine, and will give the parties furnishing same a rare opportunity. Will secure your money. Can refer to best of references. Address O, box 908, TIMES OFFICE.

THE BEST SECURITY
In Los Angeles is first mortgages on well-located homes. The average interest on such mortgages is 7 per cent.
WE CAN USE
from $3000 to $26,000 which will pay you 5 per cent or more per month on first mortgage security, which is much better than 7 per cent per annum.
IF INTERESTED, CALL
12966.

WANTED—Man with $5000, manufacturing product universal demand. Equitable interest and responsible position. Sound, cash, not agents. References exchanged. Call 1218 BROADWAY, Room 504.

A LADY motion picture actress wants a manager with about $50,000, has a good story now on hand and camera man; sure winner. Address MAY ADAIR, care of address O. box 219, TIMES OFFICE.

WANTED—Partner to take $5000 interest in good established business; $6000 per year business. Address M, box 40, TIMES OFFICE.

BUSINESS CHANCES.

OIL STATION, $750 day, west side....$4500
OIL STATION, averages $250 a day....$7000
OIL STATION, 4-yr. lease, $100 day....$6500
OIL STATION, 5 sts., 3 yrs., straight lease..$1500
GRAVES & CO., 727 L. A. Investment Bldg.

PARTNER—$300.
AUTO PARK.
Look at this and then get busy. $900 buys half interest in big downtown AUTO PARK; clearing $400 per month. M. box 1, CALIFORNIA BLDG., 408 Spring.

PARTNERSHIP—$700.
Owner of busy auto paint shop wants partner willing to work; has more than he can handle and can show you the books. This is a first-class shop in fine brick building; rent $65 per week each. Call 498 SECURITY BLDG. 510 S. Hill.

ROOMING HOUSES, NEW $5000 MO.
$1500 down, balance easy. 5 alters, 5 new complete outfits. Price on sale, $5000 mo. Central location. MR. LONG, 715 Bank Bldg. 2nd and Spring.

AUTOMOBILE DISTRIBUTOR
for one of the richest counties in Southern California; machine priced right at very attractive proposition for right party. Address 155, TIMES OFFICE.

OIL STATION, close in, on main blvd., not a better location in So. Cal., with 4-year lease. Business averages $5500 a month; 18 per cent profit; business wonderful and growing. Let us show you. Price $5500.
GRAVES & CO., 727 L. A. Investment Bldg.

LABEL PRINTING PLANT, complete label printing equipment, including paper cutter, automatic feed press, type, etc. $2500. See MR. HAWLEY at the Brunswick Co., corner Mateo and Palmetto. Phone Pico 2670 after 6 p.m.

WANTED—Man to buy our school bus and take over contract for hauling high school pupils. Splendid opportunity for man who can get along with students. Apply STAGE DEPOT, Downey, Cal.

FOR SALE—Rooming house, 9 finely furnished rooms, one block 8th and Flower car; good location; $1850 cash. Address N, box 339, TIMES BRANCH.

FOR SALE—22 rooms, newly furnished, Bunker Hill car line; $1400. 2-room house; nets $200 no work. $2500 handles. Span, THROOP REALTY, 516 Byrne Bldg., 253 S. Broadway.

FOR SALE—24 ROOMS FOR $3500.
Good furniture, busy location; no trouble to rent. Terms. SUN BROKERAGE, 812 San Fernando Bldg., 4th and Main.

FOR SALE—35-room brick hotel, running water in all rooms, close in, fine location, $1400; net income $400; 2-year lease. A snap at $6500, terms. THROOP REALTY, 516 Byrne Bldg., 253 S. Broadway.

FOR SALE—24-room transient hotel, 1½ year lease; clearing $300 per month. Price $3000. Will trade for home near foothills or close in. Address 1194 Irving.

FOR SALE—17 rooms, $2200. Here is a good buy; nets $160 per mo.; rent $75. 3-year lease. 511 DELTA BLDG., 426 S. Hill.

FOR SALE—38-room hotel, west side, hot and cold water in rooms, heating $500 per month; good lease, only $7850. Phone 12441.

FOR SALE—65 rooms, fine furnishings. Walking distance. Five-year lease. Nets $450 per month. Price $18,000 on terms. BLICK & WEAVER Co., 727 W. 7th st. 62176.

FOR SALE—7-room flat, 2 single house keeping, 2 double apts. Income $135 net per month. Lease, easy terms. Income 306 S. FIGUEROA.

FOR SALE—24 rooms, downtown, one floor; clearing over $200. Class as a gift; on one floor; price $4500. SCHLITT, 315 S. Broadway. Room 2125.

FOR SALE—Sixteen rooms, running water good transient location, rent $50, lease, big income, lasting town. 134 E. COLO-RADO ST., Pasadena.

FOR SALE—40-room hotel, money-maker. 241 S. MAIN.

FOR SALE—
YOUR OPPORTUNITY
to secure the furnishings and lease of the best appointed apartment house in the city. Elegantly furnished, beautiful Wilton rugs, apartments strictly high class and modern in convenience. 74 rooms, 8-year lease, net income over $15,000 a year. Choicest, west side location, catering only to an exclusive, permanent clientele. For further particulars Phone 11320.

FOR SALE—Beautifully furnish. 14-family apartment house. One of the best income properties in the city, located in the heart of Hollywood, 1 block north of Hollywood Blvd. Net yearly income $14,000; $20,000 cash will handle. Lot 90x150. Price $40,000. See Mr. Kerr.
MERT TYLER.
5927 Hollywood Blvd. Phone 579074.

FOR SALE—MUST BE SOLD.
Owner going east; 43 rooms, west side, corner apts. Rent $200, actually clearing $450 month. $8000 handles. BARGAIN.
26 ROOMS, APTS. AND SINGLES.
Close-in clean rent, long lease, sure clean, good furniture, $4000 handles.
WITHROW & WRIGHT,
702 S. Spring st. Room 208.

FOR SALE—First-class, elegantly furnished 56-room, modern, brick apartment house; best, private bath and phones all apts. Nets over $12,000 year. Serious illness compels sale. $100,000 cash. Inspection invited. Address E, box 250, TIMES OFFICE.

FOR SALE—Rooming-house, 9 finely furnished rooms, one block 8th and Flower car; good transient location; $1850 cash. Address N, box 339, TIMES BRANCH.

FOR SALE—22 rooms, newly furnished, Bunker Hill car line; $1400. 2-room house; nets $200 no work. $2500 handles. Span, THROOP REALTY, 516 Byrne Bldg., 253 S. Broadway.

FOR SALE—24 ROOMS FOR $3500.
Good furniture, busy location; no trouble to rent. Terms. SUN BROKERAGE, 812 San Fernando Bldg., 4th and Main.

FOR SALE—35-room brick hotel, running water in all rooms, close in, fine location, $1400; net income $400; 2-year lease. A snap at $6500, terms. THROOP REALTY, 516 Byrne Bldg., 253 S. Broadway.

FOR SALE—24-room transient hotel, 1½ year lease; clearing $300 per month. Price $3000. Will trade for home near foothills or close in. Address 1194 Irving.

FOR SALE—17 rooms, $2200. Here is a good buy; nets $160 per mo.; rent $75. 3-year lease. 511 DELTA BLDG., 426 S. Hill.

FOR SALE—38-room hotel, west side, hot and cold water in rooms, heating $500 per month; good lease, only $7850. Phone 12441.

FOR SALE—65 rooms, fine furnishings. Walking distance. Five-year lease. Nets $450 per month. Price $18,000 on terms. BLICK & WEAVER Co., 727 W. 7th st. 62176.

FOR SALE—7-room flat, 2 single house keeping, 2 double apts. Income $135 net per month. Lease, easy terms. Income 306 S. FIGUEROA.

FOR SALE—24 rooms, downtown, one floor; clearing over $200. Class as a gift; on one floor; price $4500. SCHLITT, 315 S. Broadway. Room 2125.

FOR SALE—Sixteen rooms, running water good transient location, rent $50, lease, big income, lasting town. 134 E. COLORADO ST., Pasadena.

FOR SALE—40-room hotel, money-maker. 241 S. MAIN.

FOR SALE—
NETTING $800 MONTHLY.
57-ROOM HOTEL.
West, walking distance, $17,000, easy terms. Lovely ground floor lobby, good lease.
CLINE & STRAWN, 527 Security Bldg.

FOR SALE—
YOUR OPPORTUNITY
to secure the furnishings and lease of the best appointed apartment house in the city. Elegantly furnished, beautiful Wilton rugs, apartments strictly high class and modern in convenience. 74 rooms, 8-year lease, net income over $15,000 a year. Choicest, west side location, catering only to an exclusive, permanent clientele. For further particulars Phone 11320.

FOR SALE—Beautifully furnish. 14-family apartment house. One of the best income properties in the city, located in the heart of Hollywood, 1 block north of Hollywood Blvd. Net yearly income $14,000; $20,000 cash will handle. Lot 90x150. Price $40,000. See Mr. Kerr.
MERT TYLER.
5927 Hollywood Blvd. Phone 579074.

FOR SALE—MUST BE SOLD.
Owner going east; 43 rooms, west side, corner apts. Rent $200, actually clearing $450 month. $8000 handles. BARGAIN.
26 ROOMS, APTS. AND SINGLES.
Close-in clean rent, long lease, sure clean, good furniture, $4000 handles.
WITHROW & WRIGHT,
702 S. Spring st. Room 208.

FOR SALE—First-class, elegantly furnished 56-room, modern, brick apartment house; best, private bath and phones all apts. Nets over $12,000 year. Serious illness compels sale. $100,000 cash. Inspection invited. Address E, box 250, TIMES OFFICE.

BUSINESS CHANCES.

FOR SALE—
FINANCIAL
LOAN & INVESTMENT CO.
1215-20 HIBERNIAN BLDG., 4TH & SPRING.

BUSINESS OWNERS.
SELLING YOUR BUSINESS
IS OUR BUSINESS. ALL LINES SOLD. PARTNERSHIPS FORMED. FRESH CAPITAL PROCURED. LIST WITH US FOR QUICK ACTION WITH NO PUBLICITY.

RESTAURANT.
You can have a trial to prove the profits average bet. $400 to $500 monthly. Has a 5 years lease in the heart of the city, very large seating capacity, and full equipment in every way. The price is $3500.

CIGAR STAND.
Located in the heart of the business section and clearing $150 monthly. The rent is only $15, there is a very heavy stock of fresh salable goods and very nice fixtures. The price is $600.

OIL STATION.
A large Hollywood oil station, with a 4 year lease, full equipment and clearing better than $2000 per month; a live man to this location can quickly double the profits. The price is $5000.

GROCERY.
A west side grocery clearing better than $250 monthly, and with a long lease at $15. Has very nice fixtures, a heavy stock and does all cash, no delivery business. The price is $2700.

GARAGE, REPAIRS AND BATTERY.
Modern brick building in good location, with a 2 years' renewable lease at $125 monthly. Has a large repair shop, employing 6 mechanics, a good tow car, lathe and portable welding outfit; doing a good business and a large storage capacity and is now clearing better than $600 monthly. The price is $8500.

CONF., GROCERY AND LUNCH.
Right across the street from a large public school, and clearing better than $150 monthly. There is an exceptionally heavy stock on hand, the fixtures, and the rent is only $12. The price is $1100 and you will have to hurry for it will go quickly at that price.

PARTNERSHIP
AUTO REPAIRING
Partner wanted in an auto repair shop that is positively clearing better than $600 monthly at present. Has a long list of work at all times, a full equipment of modern tools, and everything in first-class shape. $2500 buys a half interest. Experience is not required as owner is a first-class mechanic and will teach you all he knows about the business if you show him your are not afraid of work. It's located in the heart of auto row, with an established trade, causing the large auto owners of that section. The price for equal half interest is $1000.

OFFICE PARTNERSHIP.
If you have $6500 and ordinary ability, here is your opportunity to secure an equal half interest in an old established L. A. firm that is now grown so large that owner must have assistance. A most interesting line of work that you will like and can handle with a small investigation. All books are open for examination and everything exchanged. Owner requires a live man that can put on field work and will teach you the business and your share of the profits should be better than $250 monthly.

AUTO PAINT
PARTNERSHIP.
Your opportunity to learn the auto paint business, make big money, and be your own boss by making a small investment. The owner of this busy shop has more than he can take care of and wishes to secure a good hardworking partner to hired help. No experience is necessary, as he is a first-class painter and will teach you the trade from beginning to end if you do your share of the work. Will guarantee $400 monthly working alone and with a partner the profits should be quickly doubled. Has a 3-year lease at $65 per month. Price $750. The price for equal half interest is $750.

LAUNDRY PARTNERSHIP.
Half interest for sale in a completely equipped laundry with over $1000 worth of fixtures and machinery on hand. Has a very large business, long lease in good location, and owner requires an honest, active party to assist him in taking charge of the business. You should be a hustler and can't afford to be a time clock puncher. You will touch you the business from beginning to end and divide the profits equally with you. You should have some trouble in clearing better than $300 month. Price $1500. The price for equal half interest is $1650.

FINANCIAL LOAN & INVESTMENT CO.,
1215-20 Hibernian Bldg., 4th and Spring.

CONFECTIONERY SNAP.
If you are looking for a dandy confectionery, located on a corner in the suburbs of the city, with a live man to this very low rental, come in and talk to us at once, we are going to sell at practically your own price and terms. It's worth about $15,000, but forget that part of it. Make a legitimate offer and it's yours. Seven years of record with the same owner. Best of references.
W. S. BATTRAY & CO.,
600 Title Insurance Bldg., 5th & Spring.

HOLLYWOOD GARAGE BARGAIN—
$11,000 buys the best garage in Hollywood, clearing $1000 monthly, central location, year lease. Rent $100. Doing better than above a month business which we guarantee. See it, appointment.
RICH THE GARAGE MAN.
Garage Managers, Receivers and Brokers.
507 Chamber of Commerce Bldg.

$2500.
Will that satisfy you in the way of a gift from a $25,000 investment? Only fact, fuel and transfer business for sale. If you have a strong back and a little brains you can make your own rent and have a profit of $2500 per year; will satisfy buyer as to books. Address box 250, TIMES OFFICE.

I HAVE INSPECTED, INVOICED AND HOLD BOOKS ON A HIGH-GRADE SILVER MINE IN MEXICO. NEED MORE MONEY. WHO CAN INVEST PERSONALLY WANT FIVE THOUSAND DOLLARS? $2500 EACH TO ASSIST GETTING DEED FROM A GROUCHO OWNER. PROPOSITION DON'T ANSWER UNLESS YOU HAVE THE MONEY. ADDRESS L. FOX 180 TIMES OFFICE.

DO YOU WANT TO SELL YOUR
Restaurant, Groceries, Auto Park, Garage, Confectionery, Cold Drink Stand, C

WHAT'S DOING TODAY.

City Club, luncheon, noon. Chapman Building, Fourth and Broadway; speaker, H. J. Atkins, on "Stocking of Manufacturers in Business."

Better American Federation of California gives banquet at Jonathan Club tonight to U. S. District Judge Bledsoe and naturalization class.

Illinois State Society meets tonight at Friday Morning clubhouse, 940 South Figueroa street.

Sunday-school workers, weekly conference, Berean Hall, 9:45 a.m. Dr. J. A. Francis speaks at 11:15 a.m.; Rev. W. J. Richards of Trinity Methodist Episcopal Church will conduct devotionals.

Pacific Coast Merchant Tailors' Association, convention at Alexandria.

Unity Council, No. 600, Young Men's Institute, gives benefit dance tonight in St. Patrick's Parochial Hall, Thirty-fourth street and Central avenue.

Sunset Club holds "grand opera night" in honor of members of the San Carlos company.

Philharmonic Midwinter Festival, Choral Hall.

Executive committee, European Relief Council, Southern California division, meets at 4 p.m. at room 217, Herman W. Hellman Building.

Lecture on Christian Science by Bliss Knapp, 8:00, Philharmonic Auditorium, 427 West Fifth street.

Commercial Board, luncheon, noon, 741 South Broadway; speakers, J. B. Lankershim and Dr. J. Whitcomb Brougher.

Norway Club gives dinner in honor of Dr. Albert Soiland at Athletic Club, 7 p.m.

Scottish Rite Masons meet at 8 p.m. in Scottish Rite Cathedral; James W. Foley will lecture.

World Club luncheon, Theta Pi Club of Los Angeles, University Club, 12:30 p.m.

Elks hold release-of-mortgage celebration at Eighth and Flower streets, 8 p.m.

AMUSEMENTS.

Rialto—"Dangerous Business."
Alhambra—"Something to Think About."
Symphony—"Tre Ribble Woman."
Orpheum—Vaudeville.
Morosco—"The Gilded Cage."
Garrick—"The Testing Block."
Hamburger's—"The Villain."
New Pantages—Vaudeville.
Broadway Pantages—"Musical Revue."
Miller's—"Kismet."
Clune's Burbank—"So Long Mary."
Miller's—"A Connecticut Yankee."
California—"Blind Wives."
Majestic Theater—"Clarence."
Egan's Little Theater—"Silver Mc Gee."
Morosco Studio—"Mary Jane Zorro."
Superba—"Outside the Law."
Grauman's Dalito—"Make-over Madness."
Hippodrome—"The Iron Strain."
Hollywood Community—Three one-act plays.
Grauman's—"Brewster's Millions."
Macnee—"Who is to Blame?"
Old San Gabriel Mission—"The Mission Play."
Philharmonic Auditorium—Grand opera, "Tales of Hoffman," 2:15 p.m.; "Force of Destiny" tonight.
Alison Overhouse—Mantell in "Julius Caesar," matinee; "Richelieu" tonight.

THE CITY
AND ENVIRONS.

James W. Foley to Lecture.

James W. Foley will deliver a lecture at the Scottish Rite Cathedral at 8 o'clock tonight for Scottish Rite Masons and their wives.

Relief Workers Meet.

A meeting of the executive committee of the European Relief Council, Southern California division, will be held at 4 p.m. today at 217 Herman W. Hellman Building.

Elks to Give Smoker.

A smoker and jinks entertainment will be given the 26th inst. by Los Angeles Lodge No. 99, B.P.O.E., at the clubhouse. Doings will begin immediately after the closing of the lodge session at 6:30 p.m. A happy frolic is promised members.

To Install Officers.

Silver Star Lodge No. 312 and Silver Star Temple No. 72 of the Knights of Pythias will install new officers tomorrow evening. J. C. Mathieson will be the new Chancellor Commander of the lodge and Rose Hickok will be Most Excellent Chief of the temple for the next year.

Naturalization Dinner.

The members of the naturalization class recently awarded citizenship papers by U. S. District Judge Bledsoe will be the guests with the judge at a dinner to be held in the Jonathan Club tonight, under the auspices of the Better American Federation of California. Several speakers from the organization will outline its policies and the work it accomplished during the past year.

Meeting Place Changed.

The Southern California Child Welfare Service, which collects funds for needly little ones by means of the familiar "Drop a Penny; We Need Many" bottles scattered over the city, has changed its meeting place from the Frost Building to the new Ambassador Hotel, where the first meeting will be held tomorrow afternoon at 2:30. Meetings of the membership are held the second and fourth Thursdays of each month.

To Show Katmai Views.

An illustrated lecture on "Katmai and the Valley of Ten Thousand Smokes; the Hot Place in Alaska" will be given by Lucius Grant Folsom in the Chamber of Commerce auditorium tomorrow at 8 p.m. Mr. Folsom spent six years in Alaska with the National Geographic Society's expeditions. The lecture is free to the public.

To Elsie Benedict Club.

At a meeting of the Elsie Lincoln Benedict Club at the Normal Hill Center Annex at 8 o'clock this evening, Mrs. Rosalind Greene Peasley will talk on psychology. Carl A. Bundy of the Advertising Club will talk on the "Why and Wherefore of the Better Business Bureau," and H. J. Stonier, university extension instructor, will make a short talk on public speaking. The public is invited.

Lecture on Prospects.

Carl B. Wetherell of Boston, field secretary of the Laymen's League of the Unitarian Church, will speak at the Woman's Alliance of the First Unitarian Church tomorrow at 2 p.m. on "The Prospects of the Liberal Church." At the annual meeting of the First Unitarian Church held this week in the parish rooms, Thomas Pascoe, upon his retirement from the duties of secretary-treasurer, presented the church with records which showed that the church is free from debt and has a balance in the treasury.

NORWAY CLUB WILL HONOR DR. SOILAND.

The Norway Club of Los Angeles gives a dinner at 7 p.m. today at the Athletic Club in honor of Dr. Albert Soiland, Princess Bluefeather, who posed for the statue, "Spirit of America," to be erected in France, will sing. Others on the program are Alice Dorn, Hans T. Dercik, Anton Dahl, Mrs. H. Nerdrum, Mrs. Phyliss Dyrenforth, Dr. Frederick Spalk, N. B. Nelson, Prof. Lucien Larkin, Miss Lillian Mellick and Hans Thomassen. Mrs. E. J. Qually, president of the club, will introduce the speakers.

EPISCOPAL BISHOP DIES.

ERIE (Pa.) Jan. 11.—The Rt. Rev. Rogers Israel, bishop of the Episcopal diocese of Erie, died today, a victim of shingles, an affection of the

BUSINESS BREVITIES.
[Advertising.]

The Daughters of the British Empire, Queen Alexandria Chapter, will give a dance and card party Friday evening, Jan. 14, at the Friday Morning Club. Mmes. W. A. McIntosh, Regent; A. E. Webb, R. W. Vincent, Margaret Hamm, Christopher Gorden and W. C. Boussette will be in charge of the affair. Tickets can be had at the door.

The Times Branch Office, 619 S. Spring street. Advertisements and subscriptions taken. Telephones Pico 760, 10391.

Best in photography, Steckel studio,

PHONES NOT OBTAINABLE IN MARKETS.

Utilities Board Engineer Reports Orders Enough in to End Local Shortage.

Failure to receive telephone equipment already ordered is responsible for the delays of the Southern California Telephone Company in installing telephones for which about 10,000 would-be subscribers in this city are clamoring, according to a preliminary report filed with the Board of Public Utilities yesterday afternoon by Chief Engineer Osborne.

Mr. Osborne states that the situation as regards the production and delivery of equipment is steadily improving. Waiting orders now number 9884 of which 4806 are held up because of lack of central office equipment and 5078 due to failure to receive needed cable.

The only portion of the report which in any way can be construed as criticism of the company in its efforts to secure needed materials is the following paragraph:

"Had a bold, progressive and consistent policy characterized the action of the company in forestalling possible telephone material shortage during the months prior to September, the telephone situation in Los Angeles today would, in my opinion, be vastly improved. And this failure to give ample telephone service must be given its proper weight by the Railroad Commission when the application for a rise of telephone rates is heard."

That the local company is permitted to purchase supplies in the open market and not exclusively from the Western Electric Company is shown by Mr. Osborne both by copies of the local company's contract with the Western Electric Company and by a summary of orders for materials placed with various independent companies.

The tremendous increases in the burden placed on the telephone company by the phenomenal growth of the city's population is shown by the fact that on Jan. 1, 1919, the company served 121,945 stations and that by Jan. 1, 1920, this number had grown to 136,620, a gain of 14,676 stations or 11 per cent.

"It is a matter of general knowledge that the period in question was visited by strikes, embargoes, storms, influenza, coal shortage, and the excuses for delayed material are founded on these exigencies," says the report.

Mr. Osborne states that orders have been placed for cable to handle 20,050 lines and for central office equipment to provide for 14,000 additional lines.

Reports from other cities show, says Mr. Osborne, that the Bell companies are further behind in installations than the independent companies.

In answers to complaints of the holding of subscribers' deposits by the company although telephones have not been installed, Mr. Osborne recommends that this practice be discontinued until such time as telephones can be installed within a reasonable time.

Deserter Not a Citizen; Loses Land Claim.

For the first time in the history of the local Land Office, the Federal law providing that a deserter from the Army or Navy of the United States shall lose his rights of citizenship was invoked successfully yesterday in a land contest.

Jose V. Aros, now said to be a private in the Mexican army at Tecate, lost his land entries involving 280 acres of land at Piru for the reason that on the records of the draft board of Ventura county he is set down as a deserter, as he failed to return his questionnaire in 1917 and could not be located.

Francisco Real instituted a contest for the land, charging that Aros was not a qualified entryman; that he was not a citizen of California, and finally that he was a deserter and not entitled under the law to have a homestead. Relief was sought under the law passed by Congress, Aug. 22, 1912, that deprives deserters of the rights of citizenship, and in the opinion handed down by Register Groves and Receiver Mitchell, yesterday, it is held that the contention of Real is good and he is entitled to the homestead entry.

TEACHERS AS POLICE.

Long Beach Board Empowers Six to Patrol School Grounds.

In order to correct laxity of conduct at the Long Beach High School the Board of Education yesterday empowered six male teachers to police the grounds. It has been charged that some students indulge in gambling, smoking and daylight spooning. Maj. Bernard Sharp, commandant of the Long Beach High School R.O.T.C., informed the board that he had observed lack of discipline and want of courtesy. He stated he finds boys indifferent to advice or orders and told of seeing one youth, with a toothpick in his mouth, hat on one side of his head and hands in pockets, slough up to the principal and converse with him.

BUYERS GOING EAST.

Mrs. Lila Murray and Olivia M. Millerick, buyers for Seymour's, will leave today for New York to purchase suits, gowns and wraps.

NAB FOURTEEN IN CIDER RAID.

Patrons of Soft-Drink Parlor Arrested; Fluid Has a Powerful Wallop.

Swooping down on a soft-drink resort on South Main street yesterday, Police Detectives Phillips and Holser arrested fourteen men said to have become intoxicated by drinking cider. The prisoners will be taken into Police Judge Chesebro's court today.

According to the arresting officers, the cider sold in the parlor had a large and powerful "wallop."

MIDDLE WEST NEWS IN BRIEF.

[EXCLUSIVE DISPATCH.]

AKRON, Jan. 10.—County Commissioners have offered $500 reward for the murderer of Dr. G. A. Theiss, whose shooting remains a mystery.

W. M. Milar, president of Harter Milar Plow Company, has been named president of the Exchange Club.

The Rev. G. P. Atwater, head of the Home Guards, is ready to have organization assist police in combating crime emergency is necessary.

Goodyear Friars raised $1000 for Springfield Lake Sanitarium at a benefit minstrel show at the Elks' Club.

William Motz, 20 Ambrose Court, more than fifty years resident of Akron, has celebrated his eightieth birthday.

H. Wallace, 300 East South street, has filed suit for $30,000 damages against the Central Union Telephone Company for loss of sight of both eyes.

MINNEAPOLIS.

MINNEAPOLIS, Jan. 11.—First steps seeking to introduce religious training into the public school system of Minneapolis were taken yesterday by the Minnesota Federation of Ministers at the Y.M.C.A. at a noon meeting. Appeal to appoint a committee to study introduction of a course into the schools was approved.

Proponents of a tonnage tax on iron ore are making plans to speed passage of such a bill through the Minnesota Legislature. The House convention on taxes will begin study of the Bendixen bill, which calls for a tax of 8 per cent on the net price of iron ore at the mouth of the mine, said tax to be in lieu of all other State taxes.

Mrs. Eugene Dfudonne of Janesville, Minn., will carry to Washington the message that Minnesota casts its twenty-one votes in the Electoral College for Warren G. Harding for president and Calvin Coolidge for Vice-President.

ST. PAUL.

ST. PAUL (Minn.) Jan. 11.—Mrs. Channing Seabury and her daughter, Miss Edith Seabury of St. Paul, who have been spending a few months in New York, will leave Saturday for the Bermuda Islands, where they will remain for the rest of the winter.

Mrs. H. H. Bigelow, St. Paul Hotel, gave an informal bridge and winter picnic Monday at her country home on the peninsula, White Bear Lake.

Mr. and Mrs. C. C. Boynton and daughter Katherine will leave tomorrow for Miami, Fla., where they will spend the remainder of the winter.

INDIANAPOLIS.

INDIANAPOLIS, Jan. 10.—Mrs. Kate McCollins will be general chairman of the next meeting of the Alliance Francaise to be held tomorrow. The program will include remarks in French by Miss Katrina Fetrig, Miss Blanche Noel and Blair Taylor. Mrs. Collins also will speak.

The engagement of Miss Rosemary F. Malloy to Paul H. McGauley of St. Louis has been announced by Miss Malloy's mother, Mrs. Agnes M. Malloy. The wedding will take place January 25.

Mrs. Demarchus Brown will give a talk on "Shakespeare and Stratford" at a meeting of the Indianapolis Delphia Study Club tomorrow evening.

OMAHA.

OMAHA, Jan. 11.—Peter Honey, old-time resident of Omaha, died Monday.

The City Council Monday rescinded its action of last week in increasing salaries of all firemen and policemen.

Mrs. Margaret D. Cox, 3226 Park avenue, invalid for twenty years, saw her first moving-picture Monday night when the Strand Theater sent a machine and films to her home without cost.

Frank Delbridge, Omaha convict, who was paroled by Gov. McKelvie and violated his parole, hanged himself in the penitentiary Sunday night.

The Rev. A. D. Davis, Walnut Hill Methodist Church, has resigned and will become assistant manager of finance of education for the Methodist Church. His headquarters will be in Tacoma.

The Rev. Father D. F. Cronin of Beatrice has returned from a year's visit to Ireland.

MILWAUKEE.

MILWAUKEE, Jan. 11.—A report by H. C. Tanner, membership secretary of the Milwaukee Association of Commerce, shows that membership of the association now totals 4037.

The fight to reintroduce daylight saving in Milwaukee was begun when a resolution to that effect was introduced into the Common Council.

Mrs. Mary L. Hendee, widow of the late C. C. Hendee, Milwaukee pioneer and politician, was buried today. She was prominent in church and philanthropic circles here for many years.

DETROIT.

DETROIT, Jan. 11.—Miss Gertrude Smith, 2636 Hogarth avenue, clerk in the branch of the Dime Savings Bank, saved the bank from being robbed by grappling with a man who attempted to force his way past her when she opened the building.

Discrimination against ex-service men by officials organizing the Detroit police department reserves is charged by Auxiliary Patrolman L. S. Lee, secretary of volunteer police reserves, in resigning.

Father H. Mileto of Detroit will leave Tuesday on his way to India with four other Jesuit fathers to serve as a missionary.

John Merritt, 76 years old, is dead at the home of his son, Dr. Edward D. Merritt, 1029 Parker avenue.

ST. LOUIS.

ST. LOUIS, Jan. 11.—Miss June Oldani was robbed on the street Monday of $2000 in cash.

Oscar Boecke, treasurer and vice-president of the Guaranteed Battery Company, killed himself Sunday.

Inventory of the J. F. Thomas estate totals $250,000.

Miss Helen Eite and Mungo Park of England were married Monday evening.

The funeral of James E. Dee, a lawyer killed by a train Friday night, was held Monday afternoon.

DENVER.

DENVER, Jan. 11.—Abner Wagman lost his final appeal to the Supreme Court yesterday and must pay $2000 damages to Louis E. Knarr, who was shot by Wagman four years ago during a quarrel.

The body of Harry, son of Dep. Dist.-Atty. Lubers and hero of Belleau Wood, has arrived from France for military burial in Denver.

John K. Garver, former Denver resident, is dead at Pasadena.

DES MOINES.

DES MOINES, Jan. 11.—Senator Holdoegel introduced the first bill when the Iowa Legislature convened yesterday providing that automobile tax funds be deposited in the home county banks instead of the banks of Des Moines.

Carmlo Busso, 18 years old, Centerville girl, sent to the reform schol for killing Tony Matto, who she said annoyed her, was denied a pardon yesterday by Gov. Harding.

Mrs. Carl Aschan, assaulted Saturday by two thugs, who mistook her for the wife of Chaplain Robb, yesterday caused the arrest of Dave Masters, charging that he appeared at her door Monday, threatening her.

Mrs. Eva Miles, daughter of the first judge to hold court in the Corydon Courthouse, has been named foreman of the grand jury by Judge Evans.

Clark Brown was granted a divorce from his wife at Muscatine because she ridiculed his medals won by bravery in the war.

KANSAS CITY.

KANSAS CITY, Jan. 11.—A motion for a new trial for R. E. Samis and his wife, Amanda, principals in the "bubble" case, was overruled yesterday by Judge Porterfield.

A jury was empaneled by Judge Johnson in the Circuit Court yesterday to hear the proceedings to widen and grade Locust traffic way project. The jurors were instructed to return and hear the evidence January 24.

SWEETS

are popular the year around. The hard Diana candies for card parties, mint wafers, in pastel colors, or deliciously coated with chocolates, for dinner.

The Elite
641 South Flower

offers a complete selection of candies for all special occasions. Many ingenious baskets and candy ice cream holders are made to order.

The Elite CATERERS AND CONFECTIONERS
SAN FRANCISCO LOS ANGELES CALIFORNIA
PICO 1573

FUNERAL SERVICE AT 1/2 SAVING
A Generation
Of Funeral Directors fits Godeau to give the most perfect funeral.
No Extra Charge for funerals to any part of Los Angeles County.
PHONE Edwy 2731—Home 58427
GODEAU 827 South Figueroa St
SAN FRANCISCO OAKLAND STOCKTON MARTINONI

PYORRHEA $2 CURED $2 PER TOOTH
NO OTHER CHARGES
Hundreds of Satisfied Patients will Testify to My (15 Years) Success as a PYORRHEA SPECIALIST
I Can Save Your Teeth When Other Dentists Would Extract Them.
Consultation and Expert Diagnosis FREE!
R. C. BAKER, D.D.S.
Hours 8:30 to 5:30. Phone 12021.
326 S. Broadway, Room 201.

Brock and Company
DIAMONDS
439 - - BROADWAY

No Soap Better For Your Skin Than Cuticura
Sample each (Soap, Ointment, Talcum) free of Outicura Laboratories, Dept. T, Malden, Mass.

PARKER'S HAIR BALSAM
Removes Dandruff-Stops Hair Falling
Restores Color and Beauty to Gray and Faded Hair
60c. and $1.00 at Druggists.
Hiscox Chem. Wks. Patchogue, N.Y.

"The Exclusive Specialty House for Feminine Apparel"
Garments of Style, Quality, Popular Prices

Myer Siegel & Co.
443-445-447 Broadway

WEDNESDAY—BABY DAY
offers as a special feature entire stock of
Infants'
French hand-made
Dresses and Skirts
at 1/4 off

—including the daintiest of hand embroidered and lace trimmed long or short dresses and skirts (Gertrude or waist models), in sizes up to 2 years.

As there are only about one hundred in the lot, early selections assure a more complete assortment.

(Main floor)

Garments of Style, Quality, Popular Prices
"The Exclusive Specialty House for Feminine Apparel"

GRAVES SAYS HE WAS FORCED TO GIVE UP

Los Angeles Business Man Had Made Preparations for Trip to Colorado — Tanlac Ends Trouble.

Another California man relates his remarkable experience with Tanlac. W. D. Graves, of 1522 W. 12th St., Los Angeles, who has been engaged in the transfer business here for the past twenty years, declares that two and a half years ago the medicine relieved him of troubles that had been pulling him down for more than five years, and put him in shape to where he has gained twelve pounds in weight. But let Mr. Graves tell his own story, here is what he has to say:

"For more than five years before I got hold of Tanlac I was in a mighty bad fix, and couldn't find anything to help me. I could scarcely eat a thing, and felt tired and sluggish all the time. I was so nervous that the least little excitement upset me for hours, and I never knew what it was to get a good night's sleep, I finally got so bad off I was simply miserable, and gave up trying to look after my business altogether. As none of the medicines and treatments I was taking was helping me, I finally put my car in storage, and got ready to take a trip to Colorado, hoping that this might do me some good.

"However the day I put my car in storage I read a Tanlac statement which so impressed me I decided to give the midicine a trial, and bought a bottle. Well sir, it's a fact, in five days' time I had taken half a bottle, and felt so much better I went back to work instead of going to Colorado. I just kept on taking the medicine until it relieved me of all my troubles, and built me up twelve pounds in weight. At one time four members of our family were taking Tanlac, and all got splendid results from it.

"Well, a short while back I happened to have a severe accident, and when I came home from the hospital the first thing I did was to phone for some Tanlac, and it is just helping me along fine. It is very seldom that I get enthused over anything as much as I am over Tanlac, and it has been so fine for all of us I don't hesitate to recommend it as the best medicine ever made."

Tanlac is sold in Los Angeles, Pasadena and San Diego by the Owl Drug Stores. A personal Tanlac representative is at their Fifth and Broadway Store afternoons.—[Advertisement.]

"He is Well Fixed"

How often have you heard that expression about some man?

What does it mean—being well fixed? First, it means that a man is independent—he owns himself.

His job isn't dependent upon the whim of another. He can take a vacation or be sick for a week or two without wondering where the rent money is coming from.

He can buy the things he or his family wants and needs without going without other things that are also wanted or needed.

In short, the man who is well fixed is not hampered and stung by all the big and little annoyances and troubles that accompany the lack of money.

You, too, can be well fixed. But you must make a start. Do it today. Come in and subscribe for an Investment Certificate. We pay 6%. Think and act—NOW.

Yes, Safety, Service and 6%

Metropolitan Loan Association
508-9 Title Insurance Bldg.
34 Years in Business
Under Supervision of the State Building and Loan Commissioner
Resources Over $600,000.00

Commercial Photographs

TELEPHONE BROADWAY 1950
PUTNAM STUDIOS
757 SO. LOS ANGELES ST.

The Post System for Feet

NO ARCH SUPPORTS.
No Braces or Bandages. We restore the arch to its natural position. No loss of time from your duties. High-class Los Angeles references. Wife, bring your husband. You can not explain it to him. Bring this ad for free examination.
L. R. MOGLE, Specialist
707 O. T. Johnson Bldg.
Fourth and Broadway, Los Angeles,
and 309 Markwell Bldg., Long Beach.

Teeth as Low as $5—Best Set $7
Best set, 3-year certificate, no matter how much work, including your choice of base plate material (metal excepted). Guaranteed 10 years $7.00
My Extremely Low Prices
Teeth of Ivorine $5.00
Best Set of Teeth (22 karat) $7.00
Gold Crowns (22 karat) $4.00
Bridge Work (22 karat) $5.00
Porcelain Crowns $4.00
Gold Fillings ..... $1.00 up
Gold Inlays ..... $5.00 up
Synthetic Porcelain Fillings ..... $1.00 up
Silver Fillings $0.50
Cement Fillings $0.50
Tooth Tracing $0.50
Painless Extracting, by Dr. Hoyle ..... Free
Nerve Removed (painless) $1.00
Teeth Extracted (painless) $0.50
No charge for Painless Extracting and Cleaning when other work is contracted for.
Old gold is valuable. Don't throw it away or allow you full value for it on dental work.
NOT A DENTAL PARLOR. A PRIVATE, high-class, up-to-date, SANITARY dental office with sterilized instruments and positively operators, when you will not be ashamed to recommend to your friends.
X-RAY PRICES:
Single exposure $1.00
Additional exposures (each) 75c
Ten exposures ..... $5.00 Complete set (12) $6.00
Perfect Pictures Guaranteed.
EXAMINATIONS FREE
DR. FAIRFIELD
Extra Third Floor, 334 S. Broadway
Hours 8:30 to 6:00. Sundays, 9 to 12.
Phone 60569.

FURRIER
LATEST FUR FASHIONS
810 S. Broadway. Phone 13613
D. BONOFF

THE WEATHER
[Official Report.]

LOCAL OFFICE, U. S. WEATHER BUREAU, Los Angeles, Jan. 11.—[Reported by H. S. Hersey, Meteorologist.] At 5 o'clock a.m. the barometer registered 30.19; at 5 p.m., 30.29. Thermometer for the corresponding hours showed 49 deg. and 53 deg. Relative humidity at 5 a.m., 75 per cent; at 5 p.m., 59 per cent. Wind at 5 a.m., northeast, velocity 3 miles; at 5 p.m., west, velocity 8 miles. Temperatures, highest, 57 deg.; lowest, 38 deg. Rainfall for season, 3.01 inches; last season to date, 4.57 inches. Barometer reduced to sea level.

WEATHER CONDITIONS.—Showers occurred at a few stations in the North Atlantic States and in the southern portions of the Rocky Mountain region and Pacific Slope, but fair weather prevailed generally in other portions of the country. In Southern California light showers occurred at many stations Monday and freezing temperatures were reported at most stations yesterday. Fair weather is expected in this vicinity Wednesday, with heavy frost.

UPPER AIR DATA.—From the surface up to about 2500 feet altitude the wind yesterday morning was light and variable in direction. It then became westerly and increased slightly in strength. The greatest velocity was only 7 miles an hour from the northwest at 5250 feet, which was the limit of observation.

SUN, MOON AND TIDES.—Los Angeles, Jan. 12, sun rises 8:59 a.m.; sets, 5:04 p.m. Moon rises, Jan. 12, 8:45 a.m.; sets, 8:32 p.m. Los Angeles Harbor, Jan. 12, high tides, 10:27 a.m. and 11:49 p.m.; low tides, 4:36 a.m. and 5:24 p.m.

ORCHARD REPORTS.—Minimum and maximum temperatures from the orchards reported yesterday to the Los Angeles office of the U. S. Weather Bureau were as follows:

Station—	Max.	Min.
Bonita	56	30
Corona	59	29
El Cajon	54	31
Escondido	52	30
Pasadena	54	29
Pomona	52	26
Redlands	55	27
Riverside	55	28
Santa Barbara	53	30
San Bernardino	53	27
San Fernando	52	30
Santa Ana	56	28
Mt. Wilson	52	28
Los Angeles Harbor	54	37

LOCAL FORECAST.

For Los Angeles and vicinity: Wednesday fair; killing frost in the early morning; moderate westerly winds.

STATE FORECAST.

SAN FRANCISCO, Jan. 11.—Weather forecast:

San Francisco and vicinity: Unsettled and occasionally threatening Wednesday; moderate southwesterly winds.

Southern California: Fair Wednesday; heavy to killing frost in the early morning; gentle westerly winds.

Sacramento Valley: Increasing cloudiness Wednesday, followed by rain in extreme north portion; moderate southerly winds.

Santa Clara Valley: Increasing cloudiness Wednesday, becoming unsettled and occasionally threatening; gentle southerly winds.

San Joaquin Valley: Fair in south, increasing cloudiness in orth portio, Wednesday; killing frost in early morning in south portion; gentle, variable winds.

ARIZONA FORECAST.

WASHINGTON, Jan. 11.—Forecast for Arizona: Generally fair Wednesday and Thursday; warmer Thursday.

COLORADO RIVER.

YUMA (Ariz.) Jan. 11.—[Exclusive Dispatch from the U. S. Reclamation Service.] Gauge height, Colorado River, 15.2 feet.

TEMPERATURES.

	Max.	Min.		Max.	Min.
Abilene	58	16	Phoenix	66	40
Boise	42	—	Pittsburg	38	30
Boston	42	—	Portland, Or.	40	28
Buffalo	36	34	Rapid City	40	26
Chicago	36	28	Red Bluff	50	34
Denver	20	14	Roseburg	40	26
Des Moines	28	18	Roswell	58	38
Dodge City	56	14	St. Louis	38	28
Eureka	52	32	Minneapolis	12	—
Flagstaff	26	20	St. Paul	12	—
Fresno	52	31	Sacramento	48	34
Galveston	60	—	Salt Lake City	32	25
Havre	14	4	San Diego	54	46
Helena	20	0	San Francisco	54	44
Huron	14	4	St. Luis Obispo	58	28
Independence	28	6	Seattle	42	32
Kamloops	22	6	Spokane	28	12
Kansas City	40	24	Tampa	74	44
Knoxville	40	30	Tonopah	44	28
Los Angeles	57	38	Tucson	60	38
Memphis	44	40	Washington	42	32
Modena	32	18	Winnemucca	34	14
Needles	64	36	Winnipeg	*8	*18
New Orleans	64	46	Yuma	58	40
New York	30	22			
North Head	44	36			
Oklahoma	34	30			

*—Below zero.

VITAL RECORD.

MARRIAGE LICENSES.

The following marriage licenses were issued yesterday. Name and age given.

BENSON — FREDRICKSON. Alvin B. Benson, 57; Emma A. Fredrickson, 46.

CANN—MIKKELL. Berthold Cann, 31; Frances A. Mikkell, 26.

CARTER—JOHNSON. George W. Carter, 30; Selma C. Johnson, 48.

COMSTOCK — WILSON. Leonard M. Comstock, 24; Marie Wilson, 24.

DAVIS—BREEDLOVE. George C. Davis, 23; Mattie I. Breedlove, 25.

DILLARD—COFFMAN. Ralph G. Dillard, 22; Ruby I. Coffman, 18.

DUNCAN—HANGER. Robert N. Duncan, 25; Viola M. Hanger, 19.

FAGAN—FAGAN. Charles E. Fagan, 40; Cora Fagan, 35.

FRANTZ — KELSEY. Jesse G. Frantz, 36; Grace Kelsey, 35.

FUKUTOMI — MIYAZAKI. Satoshi Fukutomi, 23; Kawomi Miyazaki, 17.

GARABEDIAN — CAVAFIAN. Varnieh Garabedian, 30; Knart Cavafian, 19.

LANE—SALE. Rex G. Lane, 27; Laura E. Sale, 27.

MANSANAREZ—AGUILAR. Angel Mansanarez, 22; Ynez Aguilar, 19.

MATKIN — BRITT. Charles E. Matkin, 38; Eva Britt, 45.

McCREADY — GLENN. William J. McCready, 42; Anna M. Glenn, 42.

McNUTT—FRAY. Ernest O. McNutt, 46; Nellie L. Fray, 37.

PEARSON—SANDSTROM. Dan A. Pearson, 29; Ruth B Sandstrom, 30.

RARICK—TURNER. Joseph S. Rarick, 26; Lila M. Turner, 18.

SANDOVAL—VALLE. Fernando Sandoval, 21; Dorotea Valle, 22.

SHAFFER—ROBBINS. Walter R. Shaffer, 30; Clara R. Robbins, 32.

STEPHENS—EDWARDS. Roy A. Stephens, 25; Marion Edwards, 22.

WAINER—COFELAND. Cal E. Wainer, 25; Katherine Cofeland, 18.

YOUNG—CURETON. Clarence W. Young, 45; Lila M. Cureton, 32.

BIRTHS.

Names, sex, place and date of birth.

ARLAND. Mr. and Mrs. Otto, jr. Boy. Pacific Hospital, January 6.

ANDREWS. Mr. and Mrs. Hugh. Boy. Methodist Hospital, January 9.

APPLEBY. Mr. and Mrs. Thurston. Daughter. Angelus Hospital, January 5.

BAIM. Mr. and Mrs. Isador. Daughter. White Memorial Hospital, January 9.

BECK. Mr. and Mrs. John. Daughter. Maternity Cottage, January 7.

BENNETT. Mr. and Mrs. Tyler. Daughter. Angelus Hospital, January 8.

BRUER. Mr. and Mrs. Homer. Boy. Pacific Hospital, January 5.

COUTS. Mr. and Mrs. Lonnie. Daughter, 1936 Santa Ynez street, January 6.

DRULINER. Mr. and Mrs. Chester. Daughter. Methodist Hospital, January 7.

BARNHARDT. Mr. and Mrs. Benjamin. Daughter. Angelus Hospital, January 6.

EPLEY. Mr. and Mrs. Frank. Boy. California Hospital, January 9.

EVANS. Mr. and Mrs. Dedigh. Boy. Angelus Hospital, January 6.

FAIRCHILD. Mr. and Mrs. Alfred. Boy. California Hospital, January 7.

GARDNER. Mr. and Mrs. Edmond. Daughter. 1038 South Ardmore avenue, January 9.

GRAHAM. Mr. and Mrs. Noel. Boy. Methodist Hospital, January 9.

GRIEVE. Mr. and Mrs. Edmund. Daughter. 965 South Irolo street, January 6.

GUTHRIE. Mr. and Mrs. Charles. Boy. 1220½ West Eighth street, January 11.

HAMILTON. Mr. and Mrs. Waltham. Boy. Angelus Hospital, January 6.

HENNES. Mr. and Mrs. Matlew. Daughter. Clara Norton Hospital, January 5.

HORTON. Mr. and Mrs. Harry. Boy. White Memorial Hospital, January 8.

HUTCH. Mr. and Mrs. Edgar. Daughter. Methodist Hospital, January 9.

JONES. Mr. and Mrs. Charles. Boy, 3231 Gramercy Place, January 3.

JOST. Mr. and Mrs. Joseph. Daughter. Angelus Hospital, January 3.

KRETZ. Mr. and Mrs. William. Boy, 244 West Fifty-ninth Place, January 8.

LINCOLN. Mr. and Mrs. Walter. Daughter. California Hospital, January 7.

LIVERNASH. Mr. and Mrs. Leonard. Boy. Pacific Hospital, January 9.

McCARTHY. Mr. and Mrs. Justin. Daughter. 415 West Seventy-sixth street, January 8.

MOTTER. Mr. and Mrs. Kenneth. Daughter. 3065 East Fourth street, January 3.

PEARSON. Mr. and Mrs. Carl. Boy. 1911 West Forty-second Place, January 4.

PETERSON. Mr. and Mrs. Gerard. Boy. 1617 West Fifty-eighth street, January 5.

POULOS. Mr. and Mrs. Gus. Daughter. 821 Cyclor street, January 10.

RAGAN. Mr. and Mrs. Charles. Daughter. Maternity Cottage, January 5.

ROBERTSON. Mr. and Mrs. Charles. Boy. 1134 West Sixty-ninth street, January 10.

RUSSELL. Mr. and Mrs. John. Boy. Angelus Hospital, January 3.

SCHMITT. Mr. and Mrs. William. Boy. California Hospital, January 7.

SMITH. Mr. and Mrs. Ernest. Boy. Angelus Hospital, January 6.

SMITH. Mr. and Mrs. Le Roy. Daughter. Good Samaritan Hospital, January 8.

TATUM. Mr. and Mrs. Ralph. Daughter. Angelus Hospital, January 3.

THURMOND. Mr. and Mrs. Joseph. Daughter. Good Samaritan Hospital, January 8.

TRACY. Mr. and Mrs. Archie. Boy. Angelus Hospital, January 5.

TRILOT. Mr. and Mrs. Frank. Boy. Angelus Hospital, January 5.

TRIMMORN. Mr. and Mrs. Pert. Daughter. Angelus Hospital, January 3.

VALENTINE. Mr. and Mrs. Harry. Boy. Maternity Cottage, January 8.

VROOM. Mr. and Mrs. Laurie. Boy. Angelus Hospital, January 6.

WESSEL. Mr. and Mrs. Herman, Jr. Boy. Pacific Hospital, January 7.

WOODWORTH. Mr. and Mrs. Joseph. Daughter, 1460 Pennsylvania avenue, January 7.

WRIGHT. Mr. and Mrs. Lloyd. Daughter. Good Samaritan Hospital, January 7.

ZIKE. Mr. and Mrs. Clifford. Daughter. 923 South Union avenue, January 4.

**DIVORCE [illegible]